Weather:
Sunny, Warm Thursday
Details on Page 5

Victoria Daily Times

The Home Paper
Telephone B 3131
NIGHT
Circulation (to 8 p.m.) - B 3131
Classified (to 8 p.m.) - B 3131
Night Editor (to 11 p.m.) B 3135

VOL. 119, NO. 180 ** VICTORIA, B.C., WEDNESDAY, JULY 30, 1952 —36 PAGES PRICE: 5 CENTS SATURDAY, 10 CENTS

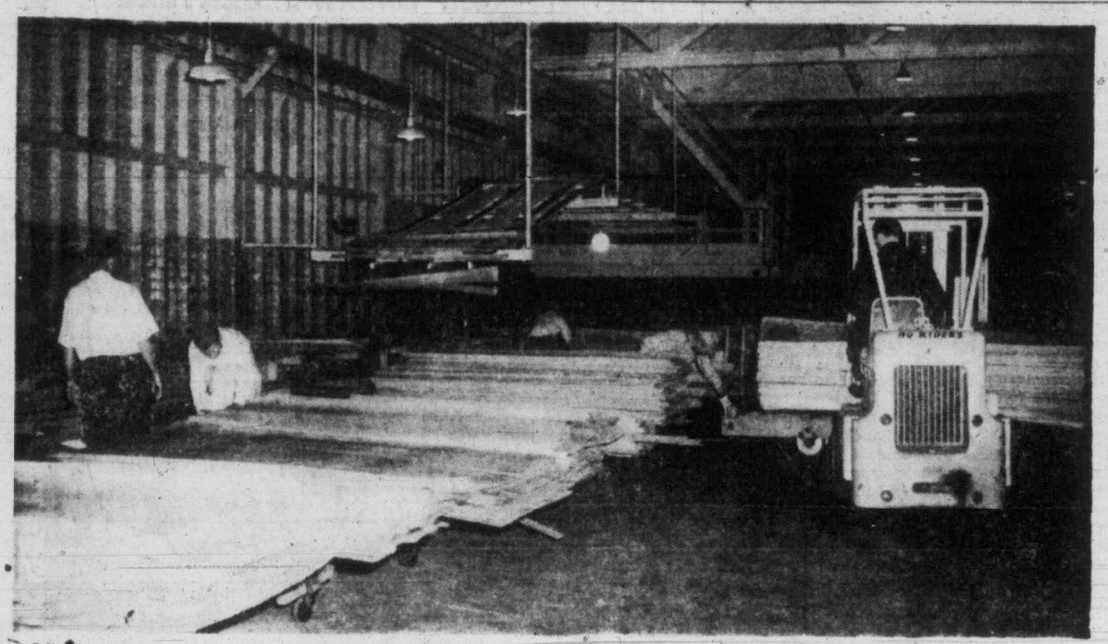

Idle for 46 days, big plywood plant of B.C. Forest Products Ltd. here saw action today as striking I.W.A. workers returned to their machines. Mill expected to be in "full swing" again by Thursday. (Times Photo.)

Industry Rolls As Woodworkers Swarm to Work

Three Years' Pay Lost

BY DAVE STOCK

Most of the 32,000 B.C. coast woodworkers headed back to work today after 45 days of strike—but estimates were that it would take them at least three years to make up lost wages.

The strike cost B.C. about $45,000,000—a million dollars a day. More than $20,000,000 of the total loss was in lost wages.

Lowest-paid members of the striking International Woodworkers of America (C.I.O.-C.C.L.) went back to work at the new rate of $1.46 an hour. Of this, 11 cents is given as a cost-of-living bonus and is subject to change according to the federal government's cost-of-living index.

Just before the strike, lowest paid union members were getting $1.43½ an hour since the cost-of-living bonus was worth 14 cents an hour.

The three-cent reduction in the bonus payment was not a strike issue. It would have come anyway.

Had there been no strike, the woodworkers would have drawn pay for 31 working days. Lowest paid workers would have worked for $1.40½ cents an hour or $11.24 a day. For 31 days, therefore, they would have received $348.44.

Since the 5½-cent hourly increase proposed by mediator Chief Justice Gordon McG. Sloan was the basis for settlement, the workers actually gain $2.20 a week.

It will take 158 weeks for the increase to equal the loss suffered during the strike.

REASONABLY SATISFIED

Announcement of strike settlement came Tuesday evening, after Chief Justice Sloan found a satisfactory means of moving a last-minute stumbling block.

Tuesday's argument between union leaders and operator negotiators was not over terms of settlement but over what procedure should be followed in getting the men back to work.

The operators wanted the union to send the men back right away and have the formal work agreement drafted and signed later. The union said it wanted the agreement signed first.

The Chief Justice arranged a compromise on this issue by getting the parties to sign a provisional agreement which actually was a pact to enter into formal agreement as soon as a new contract can be drafted.

ONE DARK NOTE

There was only one dark note in the over-all picture. Sixteen companies refused to sign. The union said it would keep on picketing them until they fell in line.

All mills, except the 16, are expected to be going full blast by Friday.

Two City Firms Still Picketed By I.W.A. Men

100 Men Affected Over Mill Rates

Two Victoria firms are among 16 B.C. millwork plants whose operations are still curtailed because of the I.W.A. strike.

Still picketed by the union is the Crowe, Gonnason Co. Ltd., 2324 Government Street, and the millwork division of Moore-Whittington Lumber Co., Ltd., at 2720 Turner.

About 100 men are concerned.

The I.W.A. is continuing its strike against these two companies since the managements have refused to agree to terms suggested by Chief Justice Gordon Sloan which were the basis of settlement between the union and 146 other operators.

Of the 16 firms still struck 11 have rejected the terms of agreement while five have simply not reported whether they accept or reject.

Coastal mill operators report they have enough logs boomed to keep going until more were boomed and moved to the milling sites.

The two Victoria firms are the largest in the group. At Crowe, Gonnason about 60 men are idle. At Moore-Whittington, about 30 are affected.

MILL RATES

Argument between the union and companies is over rates of pay for millwork employees.

"Millwork" is the name given the sash-and-door and cupboard-making phase of the business.

The operators wanted to cut wages by 12½ per cent, and such a cut was approved by the majority report of a conciliation board. Under Chief Justice Sloan's terms, however, the millwork employees would have been given a 5½-cent-an-hour increase along with all other mill workers.

COMPANY STAND

Chief claim of the companies is that they can't pay an increase, or even continue on at the old rates of pay, because millwork wages in Vancouver are considerably lower and they are losing business to the mainland.

They say all kinds of work has been lost to Victoria because Vancouver firms have been able to "undercut" local prices.

The reason for this is that many mainland millwork plants employ members of the B.C. Woodworkers' Union (C.C.L.) or the Carpenters and Joiners' Union (T.L.C.) whose wage scales are lower.

The I.W.A. acknowledges this fact but says that is no reason why its members must accept lower pay, too.

UNION'S ARGUMENT

The Crowe, Gonnason plant is closed down entirely, even though the firm is willing to meet union demands in the sawmill end of the business. The union says that since there is one certification for all employees of the plant, it cannot have some men working and others on strike.

At Moore-Whittington, however, the situation is different. There, day-shift sawmill hands will resume work Thursday and night-shift sawmill hands will return to work Monday.

The millwork division, in a building apart, will be picketed and strike-bound, however, until some agreement is reached.

I.W.A. officials say they are bound and determined that the plants meet terms already agreed to by other operators. They point out that since all other members are back to work, the men who are still on strike will be able to receive full strike pay, and wait the thing out.

KOREA TRUCE PROSPECTS DESCRIBED AS WORST EVER

SEOUL, Korea, July 30 (AP)—Gen. James A. Van Fleet said today there is less chance for an armistice in Korea than ever before.

The United States Eighth Army commander told a press conference the prospect for an armistice is in direct proportion to the amount of military pressure put on the Communists and that the Communists believe the United Nations forces will not attack to force a truce.

He said the Reds "still have the capability of striking at any point with considerable surprise." But he added they have been "thinning out their frontline strength quite a bit over a period of many weeks" to the point where it is "thinner than ever before."

Canadians Win, Lose In Games' Boxing Events

Pat McCormick New Diving Champion

HELSINKI, July 30 (CP)—Clayton Kenny, Ottawa lightweight, was eliminated in the Olympic boxing tournament today, losing by decision to Istvan Juhaaz of Hungary.

Earlier Len Walters, Vancouver featherweight, advanced to the quarter-finals with a split decision victory over Willi Roth of Germany. Walters displayed some fine counter-punching.

See Pages 8 and 9 for Earlier Olympic Stories

Mrs. Patricia McCormick of the United States today won the women's springboard diving championship.

Mady Moreau of France was second and Mrs. Zoe Ann Jensen of the United States third.

A Russian girl, Ninelj Krutova, was fourth, placing ahead of Britain's Charmian Welsh.

Mrs. McCormick's unofficial point total was 147.30. She dived almost perfectly through the final round.

Jean Boiteux of France won the championship in the men's 400-metre freestyle swimming, setting an Olympic record. Ford Kono of the U.S. was second and Per-Olof Ostrand of Sweden, third.

VANCOUVER GROUP SEES DRUG BOOM

Medical Treatment Proposed for Addicts Who Cost Mainland City $10,000,000 Year

VANCOUVER, July 30 (BUP)—The special committee on narcotics of the Greater Vancouver Community Chest and Council last night reported an increase of drug addiction in Vancouver despite constant police action.

The committee, set up last April, said the increase would not be possible without a corresponding boost in the availability of narcotics. It estimated that drug addicts were costing Vancouver citizens more than $10,000,000 a year.

The committee proposed a five-point program of rehabilitation to destroy the illicit drug traffic.

See Story on Vancouver Island Girl Addict, Page 3.

It urged the legal sale of drugs to addicts through clinics, where the addicts would receive their minimum required dosages; an adult and youth education program on the dangers of drug addiction; a pilot medical treatment and rehabilitation centre to be set up by the federal and provincial governments, with a comprehensive follow-up service similar to that of Alcoholics Anonymous; higher minimum penalties for illegal importation, manufacture and distribution of narcotics, and the segregattion of addicts in provincial jails.

MEDICAL PROBLEM

The committee said the "obvious conclusion" is that the addiction problem is medical, and addiction gained ground where medical contributions to the treatment of addicts had been denied by restrictive attitude. It said addiction was a minor problem any time addicts were taken as requiring medical attention.

The committee declared addiction by Vancouver youths is "hardly surprising," claiming this proved the number of addicts was going up. Officials pointed out "only death releases the addict from the grip of the drug of his addiction — without successful techniques of treatment and rehabilitation."

The 17-member committee, made up of men and women prominent in the social, professional, medical, legal and psychiatric worlds, said there was no evidence present drug-controlling systems were reducing the number of addicts.

$7,300 PER ADDICT

The committe pointed out prosecutions were increasing.

It claimed Vancouver's 1,300 addicts, about 25 per cent of Canada's known addicts, cost at least $10,000,000 a year, based on the estimate that more than $7,300 a year was needed to supply the needs of the average addict, plus prison costs. Prison terms for addicts were flatly opposed.

A capsule of seroin costs five to 10 cents legally, but brings $4 to $5 in the underworld.

FIRE HAZARD

Loggers May Soon Go On Early Shift

The B.C. Forest Service said today there is no immediate possibility of a forest closure, but several more days of dry conditions may result in an early-shift work order for loggers.

This would mean loggers would work in the morning hours when the fire hazard is less.

An official said the hazard is building up in every district, and predictions of thunderstorms for the interior may result in a rash of lightning-caused fires.

NO RELIEF SEEN

There is no relief from the dry spell in sight at least until the week-end, he said.

Four new fires have occurred in the Vancouver forest district since Tuesday, the worst being a 100-acre blaze in the Harrison district. It is now under control. There are 12 fires burning in the district, and 38 in the entire province.

The big fire at Fort Babine, Prince Rupert district, is not yet under control and has demolished more than 2,500 acres in wild, nearly inaccessible country.

Total of 97 men are fighting fires in the province.

Gordon Head Camp Reports Polio Suspect

A "probable" polio case—that of a young reserve army soldier at Gordon Head Camp—is reported today by Dr. J. L. Gayton, city medical health officer.

The soldier, a Vancouver man in his twenties, is now in the isolation hospital at Royal Jubilee Hospital.

There is no suggestion of camp quaranfine.

He brings to four the number of possible polio cases reported here this year, including one from Chemainus.

Bennett Due, In Readiness For Summons

Premier-designate W. A. C. Bennett is expected to arrive in Victoria Thursday to await the call to form British Columbia's next government.

The Social Credit leader has a reservation for that day at the Empress Hotel, it was learned today.

This means Mr. Bennett will be immediately available to Lieutenant-Governor Clarence Wallace when the government changeover date is decided.

At present, the changeover hinges on the key Vancouver-Burrard riding results.

Premier Byron Johnson is expected to submit his resignation, and those of his cabinet ministers, immediately after the Burrard recount issue is finalized.

WANTED: 10 LANTERNS

Gay Party Is Building Up For Exiled King Farouk

CAPRI, Italy, July 30 (Reuters)—A colorful private party appeared to be in the offing today as publicity-shy former King Farouk of Egypt settled down for a week's stay in a plush hotel on his honeymoon Isle of Capri before going to the United States.

Bodyguards and servants, at the behest of the exiled former monarch, scoured the island for five hours to find 10 Japanese lanterns. At about midday the frantic hotel manager sent out special messengers to find two large beach umbrellas for Farouk.

The hotel Eden-Paradiso on a cliff ledge in the exclusive Anacapri district has been virtually requisitioned by Farouk, his wife, Narriman, their six-month-old son, King Ahmed Fuad II of Egypt and two young daughters.

They have taken over the top floor complete with the roof garden. Burly Egyptian bodyguards stand watch.

Farouk, who abdicated his throne last week following an army coup, spent the morning in the hotel after giving strict orders that no guests be admitted to the hotel. This applies particularly to newspaper men.

May Make Tour With Children

AUCKLAND, N.Z., July 30 (CP)—A hint that the Queen and the Duke of Edinburgh may take Prince Charles and Princess Anne on their forthcoming tour of Australia and New Zealand was given today by Sir John Allum, Mayor of Auckland.

Sir John, who just returned from a visit to Britain where he was presented to the Queen, made the remark in an address to the centenary dinner of the Auckland St. Andrew's Society.

In The

TIMES

	Page
As We Live	16
Bridge	22
Classified	22
Comics	26
Editorial	4
Entertainment	20
Financial	21
Home Garden	10
Hutchison	4
Island Digest	6
Penny Saver	16
Radio and TV	23
Roberts	15
Ruark	4
Sport	8 and 9
Stott	2
Walker	8
Why Grow Old?	16
Women's Pages	16 and 17

NEARLY HIT BY 'SAUCER' . . . HE SAID

ENID, Okla., July 30 (AP)—A salesman told police he was almost swept from the highway last night by a huge "flying saucer" which swooped low at terrific speed.

Sid Eubanks, 50, told his tale to Sgt. Vern Benell, who said the man was still trembling when he walked into the police station.

Eubanks said the object, appearing as a "yellow-green, then yellow-brown streak about 400 feet long," suddenly swooped low over the highway, then reversed directions and disappeared in a few seconds.

He said the 'tremendous pressure nearly threw my automobile off the road."

NO MENACE

U.S. Still Investigates 'Objects'

WASHINGTON, July 30 (AP)—The United States Air Force says it is still checking into flying saucer reports, but it's certain of one thing: The saucers—whatever they are—don't seem to be a menace to the U.S. Most of the sightings traced to date turned out to be natural phenomena.

A flurry of reports that scores of unidentified objects had been spotted by radar in the Washington area in the last 10 days led the air force to call a special press conference Tuesday to tell what it knew—or thought—of the saucers.

The official air force conclusion:

FIFTH CREDIBLE

About one-fifth of the sighting reports are "from credbile observers, of relatively incredible things—so we keep on being concerned about them."

Of the one-fifth for which there is no explanation, Maj-Gen. John A. Samford, intelligence director, said:

"No pattern has ever been found that reveals anything remotely like a purpose or consistency that can in any way be associated with a menace to the United States."

Samford is one of the air force's two top experts on saucers. The other is Maj-Gen. Roger Ramey. Samford and Ramey announced that since 1947 the air force has analyzed about 2,000 reports of sightings of strange objects in the sky.

ILLUSIONS?

The bulk of these have been reasonably well identified as the product of friendly aircraft, out-and-out hoaxes, or electrical or meteorological phenomena.

Other "saucers" are blamed on optical illusions, northern lights, weather balloons and reflection of lights—even automobile lights.

But every effort is being made to identify the mysterious one-fifth.

The two generals added that the hot weather of recent weeks might be related to the current outbreak of saucer reports.

They said that a temperature inversion—a layer of warm air over cool air—sometimes may be sufficient to deflect radar waves and cause a false response on a radar set.

Th' forestry fellers c'd use a little o' Farouk's future—cloudy an' wet.

* * *

Production lines are better'n picket lines—fer everybody.

* * *

Thet nineteenth seat is causin' more delay than th' nineteenth hole.

Recount Appeal Hearing Slated

Court Will Sit in Victoria Thursday To Consider Vancouver-Burrard Case

An appeal from Judge J. A. McGeer's decision refusing the C.C.F. a recount in Vancouver-Burrard will be heard at 11 a.m. Thursday, in the Court of Appeal at Victoria.

Chief Justice Gordon McG. Sloan, Mr. Justice Sidney Smith and Mr. Justice C. H. O'Halloran are expected to hear the appeal.

The C.C.F. launched the appeal immediately after County Court Judge McGeer dismissed the recount because the party's application designated the riding simply as "Burrard" instead of Vancouver-Burrard.

Social Credit won the seat by 246 votes over the C.C.F. candidate.

Meanwhile, the party standings in the province's 48-seat legislature buckled slightly under the impact of a recount.

The Liberals Tuesday gained by the recount in one of the three Vancouver-Point Grey seats. It upset the election of A. R. MacDougall, Progressive Conservative, and gave the seat to Liberal T. R. Burnett.

As a result, the Liberals now have seven seats and the P.C.'s three. Social Credit has 19 seats, C.C.F. 18 and Labor one.

A reversal in the key Vancouver-Burrard riding would give the C.C.F. 19 seats, and Social Credit 18.

British Columbians, meanwhile, have little hope of getting a new government seated until the Vancouver-Burrard situation is clarified.

There is every indication that Premier Byron Johnson intends to wait until the issue is settled before submitting to Lieutenant-Governor Clarence Wallace the government's resignation.

It was believed Premier Johnson had been prepared to advise the lieutenant-governor to call on Social Credit to form a government early this week, but the C.C.F. appeal has disrupted his plans.

TABLES TURNED

Judge Upsets Precedent in Recount Case

Judge J. A. McGeer's ruling against the C.C.F. application for a recount in Vancouver-Burrard was a coincidence that goes back 17 years.

The application was dismissed because it designated the riding as simply "Burrard" instead of Vancouver-Burrard.

According to Canadian Press, the late G. G. McGeer, Judge McGeer's brother, won on a recount in the same riding 17 years ago over the C.C.F.

The C.C.F. then opposed the recount application on the grounds the riding was referred to incorrectly as Burrard and not Vancouver-Burrard. Its opposition to the application was dismissed.

'Sleeping Beauty' Is On Her Way Home

ROCHESTER, Minn., July 30 (CP) — Vancouver's "sleeping beauty" is on her way home.

Pretty Edna Achtymichuk was released from the Mayo clinic here Tuesday. She is traveling to Vancouver by train in the care of her mother.

'GRATIFIED' AT STRIKE END

In a statement last night Chief Justice Gordon McG. Sloan said:

"I am gratified to be able to report that the forest industries' strike is finally settled and feel pleased that I have been able to make some contribution to the economic welfare of the people of this province.

"I am appreciative of the fact that both sides in the dispute have been willing to recede from strongly held positions in an effort to bring about industrial peace in the industry.

"I also wish to express my thanks to the newspapers for their sympathetic understanding of the difficulties in my position as evidenced in their editorial columns. These expressions of confidence gave me much encouragement during trying days."

(For editorial comment, see "Lessons of the Strike," page 4.)

BRUCE HUTCHISON DRAWS TRIBUTE

Canada's Industrial, Economic Boom Told by Fortune Magazine

Fortune Magazine has devoted almost its entire current issue to a punch-proud evaluation of Canada and the staggering industrial and economic boom of this country's postwar years.

From its profiles of the eight Canadians who influence the nation's thoughts and opinions—one of them author-journalist Bruce Hutchison, editor of the Victoria Times—to pages upon pages of glowing color pictures that almost come alive with the sights, the sounds and the smell of gigantic industry, Fortune has delved deep into the United States' giant neighbor to the north.

"Canada's progress during the past dozen years is one of the economic marvels of the age," says Fortune of this nation.

Her resources, which have lured $7.5 billion in U.S. capital and 350,000 Americans who now live and work here, give her a "measurable advantage" because of their cheapness . . . "over the long run, barring complete collapse south of her border, her basic development stands as a model of economic validity," the magazine points out.

Statistics gathered by Fortune show Canada to be the fifth largest airplane manufacturer in the world . . . one of the biggest oil booms of North American history is taking place in Alberta . . . Canadian steel capacity, increased 54 per cent during the Second World War, is now being increased a further 30 per cent to 4,700,000 tons (twice the pre-war figure) . . . the Consolidated Mining and Smelting Company of B.C. is the world's largest single producer of zinc, lead and silver.

BRUCE HUTCHISON

Oil, aluminum, chemicals and ore all stand to the fore in the boom, which has made Canada "a nation"—"more than the U.S. is conscious of being American, Canada is now conscious of being Canadian."

The boom, says Fortune, "has increased her economic dependence on the U.S., enlarging her trade with the U.S. to the point where it took nearly two-thirds of her experts in 1950."

But, the magazine points out, Canada has also paid a "heavy price in shattered hopes and dreams."

These concern immigration.

From 1850 to 1950, only "7,200,000 people migrated to Canada . . . 6,600,000 left, mostly for the U.S."

Financial Bernard Baruch, the U.S.'s elder stateman, has this to say: "If I were a young man today, I would go to Canada."

And the Canada he would see would be a country in which its citizens have benefited from the boom in higher per capita incomes than ever before . . . only one out of 10 owned cars in 1939, it's one out of seven now, 2 per cent owned mechanical refrigerators in 1941, 47 per cent own now.

Fortune devotes space to "the man who made it (Canada) a businessman's country"—Clarence Decatur Howe, Minister of Defense Production and Trade and Commerce.

Of editor Hutchison, the magazine says "no man has written more on the subject of what it means to be a Canadian."

For U.S. businessmen, Fortune has opened the seams of the third largest country in the world and put what it has found between the covers for all the world to see and wonder at.

ON THE TIMES

By ART STOTT

At musical events I usually feel a mite stifled. I'm afraid that somebody is going to pass a remark, or ask me a question, that will reveal my total ignorance of music. That leaves me uncomfortable.

And usually I don't much care for concerts. The artists all seem to present numbers I don't know, don't understand or don't like. So few of them go for Gershwin. The piano routine seems to follow the old rut of Bach to Beethoven, to Mozart and back to Bach again. Confidently—and don't quote me—a very little bit of that is lots for me.

Stott

Frankly, I'm not what you'd call a connoisseur of music. It's just my economic objection to dollar haircuts that makes me look that way.

Still, when Ifor Roberts conducts a choral group, I'd like to attend. I watched him and heard his singers at the Summer School yesterday. When it comes to conducting, I'm for Ifor. The guy works at the job and I like the way he works.

It may be a little uncomplimentary to an artist to see him the way I do, but it isn't intended that way. Ifor's in there punching, and he's as effective as Sugar Ray Robinson was before he fought Joey Maxim and that English boy, Randy Turpin.

Ifor, obviously, is a Welshman. If looks mean anything, the only enjoyment that rates higher than singing with him is leading a choral group. When you talk to the education department people, they'll tell you of the work he's done as assistant superintendent of music in Vancouver schools. They'll tell you how his influence is fanning out over the province. And they'll remind you that teaching teachers to enjoy choral work has a chain reaction that reaches schools from here to Pouce Coupe.

They Like to Sing

To my bent old ears the concert yesterday was good. Those who presumably know music tell me there were a few good voices in the choir, but that the majority weren't extraordinary. They were teachers who like singing and who figure they have an obligation to help the children under them to enjoy singing.

Right now, Harold Campbell says, you can walk into high schools in smaller centres like Princeton and hear choral work that will do your heart good. That's an interesting development. In my day any high school kid who liked singing for singing's sake was mentally dressed, by his fellows, in velvet britches and a lace collar.

Any singing we did was a source of enjoyment only to the extent that it embarrassed the teacher. The broken voice and the quavering falsetto were rated high, and you were a man when the instructor kicked you out of the group.

That was all right too. Who'd want to spend his life singing "The Bells of St Mary," "D'Ye Ken John Peel" or "Skeeters am a-hummin'?"

On the other hand you get a slightly different reaction when you've heard groups coached by Norma Douglas, Boyce Geddes and people like Ifor Roberts. They have a way of helping the singers to get fun out of singing.

Grass-Roots Culture

"It's what you might call the grass-roots culture the Massey Report advocates," Harold Campbell explains. And he'd be right, too, if there were a little more concentration on Canadian songs.

When Ifor was leading the Summer School choral groups through the program yesterday, he put across a number based on "Old Mother Hubbard" set in the manner of Handel by Victor Hely-Hutchinson. If they can do that with "Old Mother Hubbard," they ought to be able to preen the plummage of "Alouette" a bit and give a few of this country's songs the treatment Paul Whiteman did to jazz.

People like Mr. Roberts might do the trick. He has the personality and facile pantomime to carry out that policy. And he, probably as no other conductor, has the footwork, too. Very few conductors I've seen have any footwork at all. Give Ifor room and a choir singing "Little David," and he'll be on his toes like a featherweight, dancing as he leads.

A little more of the same and I wouldn't mind being up there trying to sing under his direction. Maybe I oughta be. There doesn't seem to be any call for my "Whiffenpoof" solo any more.

'HELPLESS PIECE OF HUMAN FLESH'

Bill to Punish Unfaithful Wife Voted Down in India

NEW DELHI, July 30 (Reuters)—A bill to punish unfaithful wives by jail sentences was withdrawn from the Indian parliament today after members argued that women already have it tough enough.

Mrs. Jayashri Raiji, a Congress party member of parliament, led the attack with the assertion that the Indian woman today was just "a big helpless piece of human flesh."

The bill had been introduced by Fulsihji B. Dabhi. At present men can be sent to prison for up to five years for adultery, but women are outside the law.

Mrs. Raiji said the Indian woman is looked upon as the private property of men, has no individuality, and has to depend on men for everything. In such circumstances, she said, she couldn't be expected to remain faithful.

"In a society where we have such evil customs as child marriage permitting a girl of 10 to 12 to be married to a man of 40 or 50, how can we expect her to be loyal?" Mrs. Raiji asked.

"In a society where men are allowed four or five wives, and girls are sold as slaves for money even by their own parents, how can we expect girls to be faithful to their husbands?"

Even Dabhi admitted it was difficult to punish the inconstant wife "while the law admits the privilege of a husband filling his zeana (the female quarter of the house) with women."

STRIKE IN KOREA

PUSAN, Korea, July 30 (AP)—United States and South Korean soldiers and sailors today unloaded military cargo from ships in this busy port as a strike of 1,500 Korean stevedores went into its second day. The Korean longshoremen, whose average wage is approximately 50 cents a day, are asking $1.40.

Gas Exports Alberta's Big Election Issue

EDMONTON, July 30 (BUP).—The export of natural gas from Alberta's northern Peace River region to the Pacific Coast stood out today as a major issue in the province's August 5 general election.

The Social Credit government, in office for the last 17 years, has cleared the way for construction of a $111,000,000 gas pipeline from the Peace River fields to British Columbia industrial areas.

West Coast Transmission Co. has been given a 22-year permit to export Alberta gas, although there is an annual limit of 42,000,000 cubic feet.

The election campaign conflict centres around the fact natural gas has come to play a vital role in Alberta's fabulous "rags-to-riches" story of the last decade.

Premier E. C. Manning's firmly entrenched Social Credit administration put its stamp of approval on the sale of Alberta's natural gas beyond the borders of the province by virtue of its overwhelming majority in the last legislature.

Provincial Liberal leader J. Harper Prowse, sharply attacking the export of gas as a "betrayal" of the province, claims supplies are not abundant enough to feed industries outside Alberta.

LEFT CALLING CARD

NEW YORK, July 30 (AP).—Police had a snap solving a tailor shop robbery last night. The robber left a paper giving his name, address and description. The "calling card" was a completed application form for city employment, which apparently had dropped unnoticed from Moses Haynes' pocket when he drew his gun. Police found Haynes at his address and charged him with the robbery.

Power Shortage Fear Revived With Strike

Power Commission's Island Expansion Checked by Campbell River Pickets

Special to The Times

CAMPBELL RIVER, July 30—The prolonged strike of Vancouver Island carpenters, which has put a stop to expansion work at the big hydro generating station of B.C. Power Commission here, is causing fear of an ultimate power shortage.

It is understood peak consumption of power in 1953 constitutes a deadline against which the commission is striving to provide a guarantee of adequate generation. Delay in completing installation of two new 28,000 horsepower generating units here could be serious.

At present there are four 28,000 h.p. units in the powerhouse. The footings for the extension to house the additional units, giving the plant 168,000 h.p. potential, have been poured. The supports for the second woodstave pipeline from the intake dam to the powerhouse are in place.

But since the picket line was established just outside the commission's "townsite," there has been no work done on the construction of the powerhouse addition.

The increasing demand for power from the plant which already serves Vancouver Island communities from Duncan Bay to Nanaimo, and supplements the B.C. Electric Company's Victoria supply, has been charted and anticipated.

The 112,000 h.p. potential here, while adequate for 1953's anticipated peak, would be reduced by failure of any one of the four generating units now in service to a point where the load might be too great for the plant.

It is understood the commission's storage is adequate for present needs. But the commission's desire to dam Buttle Lake to create a larger reservoir is based upon the anticipated power demand by domestic and industrial users in 1953 and 1954.

Commission engineers make no secret of their concern over the danger of a shortage of power from the Campbell River source.

Ottawa Studies Poultry Prices

OTTAWA, July 30 (BUP).—A government policy statement on whether it intends to establish floor prices for poultry meat will be made "before very long," an official of the agricultural prices support board said today.

The official said the request by Canadian farmers for floor prices for poultry was still under consideration by the government. However, he indicated that if the government decides to establish floor prices, they will apply only to chicken and fowl and not turkeys.

WINDSORS IN ROME

ROME, July 30 (AP).—The Duke and Duchess of Windsor arrived Tuesday night on a visit to the Eternal City. The couple motoerd from Portofino on the Italian Riviera.

Canadian housewives serve only about half as many salads as United States housewives.

SEE THE NEW
GURNEY
OIL BURNING HEATERS
From $82.75 up
A size for every purpose. Now on display.
★ WE SELL ★ WE INSTALL ★ WE SERVICE
C. J. McDOWELL
PLUMBING and HEATING
1000 Douglas Street
Phone E 4138
Your Standard FUEL OIL Distributor in Victoria

Currently Popular for Wedding Gifts . . .
ELECTRIC CLOCKS
Telechron, Seth Thomas, Westclox.
Prices start at $7.95
LITTLE & TAYLOR
Registered Jewellers — American Gem Society
1209 Douglas St. (Scollard Bldg.) Phone G 5812

buy ONTARIO CHEDDAR CHEESE!
First of all foods in nutrition value per dollar
be Budget Wise! always put Ontario Cheddar Cheese at the top of your shopping list!
there's a CHEDDAR CHEESE for every taste
Sponsored by
ONTARIO DEPARTMENT OF AGRICULTURE
Minister, Hon. Thomas L. Kennedy • Deputy Minister, C. D. Graham
IN CO-OPERATION WITH ONTARIO CHEESE PRODUCERS ASSOCIATION
61-32

SUPERMARKET SPECIALS
Bonus Values ... FOR YOUR BUDGET!
Lime Juice Cordial — Grantham's, 26-oz. bottle 59c
Apple Juice — Allan's, 48-oz. tin 29c
Pineapple Juice — Dole's Hawaiian, 48-oz. tin 29c
Spiced Beef — Mayfair 31c
Pure Strawberry Jam — Holsum, new pack, 4-lb. tin 99c
VINEGAR—for Pickling
White, Western—80-oz. jar 59¢
160-oz. jar 1.00
Cider, Western—160-oz. jar 1.00
Malt, Western—80-oz. jar 59¢
160-oz. jar 1.00
PRESERVING JARS
and fittings for all your canning needs
SCOTT & PEDEN
510 Cormorant Street FREE PARKING Phone G 7181

Spotless 1 DAY SERVICE
THIS WEEK only!
Stores: 744 Fort, 246 Cook, 1312 Govt.
BUSINESS SHIRTS
EXPERTLY LAUNDERED
15c
when brought in with any suit or Dress Dry Cleaned at 95¢.
1-Day Service Additional

Mid-Season SALE
FOR SPECIAL VALUES
Tune In Each Morning at 8
CJVI or CKDA
Hear the outstanding bargains of the day at the Maple Leaf store . . . wonderful buys in hardware and housewares.
Remember . . .
IT'S A BETTER BUY AT HICKMAN TYE
Or your independent Hickman Tye dealer, at the sign of the green and gold Maple Leaf
Quadra between Yates and View
Open 8 a.m. to 5 p.m. Continuously, Monday to Saturday
Free Parking in Our View Street Lot

Winding up Dick's July Sale
It's the end of a PERFECT SALE . . . Thursday, Friday and Saturday . . . 3 DAYS of outstanding values at DICK'S!
SUMMER DRESSES
Summer Dresses to clear at NEW LOW PRICE! See cotton chambrays, printed silks, linens, sun dresses, jacket dresses. Values to $15.00. SPECIAL 5.00
Door-Opening Special
SU-LETTE SLIPS
You know it by name, and by fit! Strapless style. Regular $3.95.
1.00
SUITS
TWO GREAT GROUPS in the smartest styles and good size and color selection. Regular values to $49.50.
14.89 and 20.00
BLOUSES
Silk crepe, rayon boucle, picolays, novelty cottons. Prints, stripes and plaids. TO CLEAR
2.99
COATS
50 ONLY, all-wool cloths in pastels, tweeds and checks. Ideal for Summer and Fall wear. Don't miss these values, reg. to $55.00.
25.00
Foundation Garments
FINAL CLEARANCE OF ENTIRE STOCK of corsets, corselettes and girdles. By such well-known makers as Nature's Rival and Perfection.
1/3 OFF
DICK'S DRESS SHOPPE
1324 DOUGLAS ST. JUST UP FROM JOHNSON

CHAMPION'S
AUGUST FURNITURE SALE!
Factory Clearance of SPRING-FILLED MATTRESSES
25% OFF
3 Styles to Choose From
Reg. $58.50 MATTRESS SALE PRICE $43.75
Reg. $51.50 MATTRESS SALE PRICE $38.50
Reg. $36.50 MATTRESS SALE PRICE $27.40
TORCHIERES
English bronze, complete with bowl and 100, 200 and 300-watt globe $13.75
3-Piece (Alamone) BEDROOM SUITE
Three-drawer dresser with plate-glass mirror, five-drawer chest and full-size bed. AUGUST SALE PRICE $139.50
(You save $20.00 on this Suite.)
2-PIECE Chesterfield Suites
Beautiful all-wool frieze coverings in grey, sage, green, mushroom and rose.
SALE SPECIAL! $169.50
2-PIECE Davenport Suites
Your choice of cherry, red or green.
SALE SPECIAL! $149.50
★ EASY TERMS ★
CHAMPION'S Ltd. HOUSE FURNISHINGS
Phone E 2422 - 727 FORT ST. VICTORIA, B.C.
★ EASY TERMS ★

HERE THERE and EVERYWHERE

GONE—In Helsinki Mrs. Zoe Ann Jensen, United States springboard diver, said today about $300 in currency and a diamond wrist watch were stolen from her room in the women's Olympic village Tuesday night.

She said she was visiting friends two doors down the hall at the time. Other items, including her wedding ring, were not touched.

* * *

FLED—In Berlin the Russian sector's best handball team fled to West Berlin and asked for asylum today.

The players showed up at a sports club and said they were fed up with Communist ways. They made up the Weissensee team, which had played several matches recently in the western sectors.

* * *

MOTHBALLS—Shipping officials in Halifax said today that lack of freight may give Halifax another mothball fleet.

One freighter is already idle in port and another is due shortly to tie up because of a shortage of business.

Harry Mathews, Halifax shipping executive, said that the freight market is "as bad as it was two years ago" when almost a score of idle freighters were tied up.

* * *

REVERSED—In Hong Kong heavy wire barricades were thrown around 40 impounded air planes at Kaitak airdrome today pending orders formally releasing them to retired Gen. Claire L. Chenault of the United States Air Force.

The disputed craft—worth $2,800,000—had been guarded by Chinese Communists for more than two years while awaiting a decision from Britain's highest court, the Privy Council. The decision, reversing lower Hong Kong courts and favorable to Chennault, was made Monday.

There was no immedate reaction from the Peiping government, but more than 100 Chinese Red guards and maintenance workers remained voluntarily in the Kowloon police station today as a protest.

* * *

SILENT—In Walla Walla, Wash., F.B.I. agents were silent today on developments in their investigation of a farm woman's report she saw a parachutist drop from the sky about 50 miles southeast of the Hanford atomic works.

The agents and state patrol and civil air patrol officers continued to question residents of the farm village of Eureka near where Mrs. W. M. Westcoot said she saw a parachute "with a man attached" drop to the ground.

Mrs. Westcoot said the incident occurred late Monday. She said she saw the parachute land between two distant grain elevators.

Investigators found no trace of a parachute but the volunteer ground observer corps at Eureka reported a four-engined plane was over the area.

Life of Prostitution To Buy Drugs for Man

16-Year-Old Island Girl Tells Sordid Story in Vancouver Narcotic Hearing

VANCOUVER, July 30 (CP)—A slender 16-year-old Vancouver Island girl told in police court Tuesday how she sold herself to Chinese men to get money for her boy friend to keep him supplied with narcotics.

The blonde girl friend of a heroin addict broke into violent sobs at the conclusion of her testimony which resulted in an 18-month hard labor sentence for Everett (Jock) Heron, 21, for contributing to juvenile delinquency.

A second charge against Heron of living off the avails of prostitution was withdrawn.

The girl's mother was barred from the courtroom as she related in a whisper how, sponsored by Heron, she met as many as "four or five Chinese men" a night in a skidroad hotel room and made as much as $25.

"I gave the money to Jock to buy drugs with," she said.

She testified that she first met Heron in a Vancouver cafe.

"He said that he liked me very much. He asked me to go to work for him."

"What did he mean by that?" asked Prosecutor Gordon Scott.

"Prostitution," she replied.

She said that while living with Heron she took as many as three injections of narcotics a day.

VANCOUVER ENTRIES

FIRST RACE—Mile and 70 yards:
8851 Silent Stream (A. Ventrin) 110
8851 Muzzi's Mickey (A. Anderson) 111
8832 Brighton Easy (W. Filipck) 115
8851 Cause Celebre (G. Dye) 115
8847 Chautaugua (C. Wells) 115
8836 Top Speed (B. Giacomelli) 120
8800 Winklup (G. Hernandez) 114
8828 Galla Roma (C. Jellison) 106
8812 Nero Boss (L. Guiney) *107
8841 Big Vita (B. Blair) *107
Also eligible:
8866 Perchene (K. Coppernoll) 120
8869 Tiny Destrer (J. Foesier) *108
8832 Autenticity (G. Hernandez) 111

SECOND RACE—One mile:
8784 Gordina (A. Anderson) 115
8866 The Pup (R. Williams) *113
8794 Pappsy Flo (B. Blair) *108
8820 King's Honor (G. Zufelt) 120
8862 Kajak (L. Guiney) *108
8833 Joydina (W. Burgin) 115
8854 Brighton Elene (W. Filipck) 115
8861 Scheelite (B. Giacomelli) 115
8812 Prince Harry (P. Flavole) 120

THIRD RACE—Six furlongs:
Creole Lady (Craig) *110
8725 More All (Guiney) *113
8844 Ariel Wing (Upshall) *113
8824 Pierette (Williams) *108
8823 Ethel Valley (Baca) *108
8845 Track Ace (Ventrella) 120
8823 April Day (Coppernoll) 120
8833 Wild Tide (Filipchuk) 110
8846 Airbelle (Blair) *108
8823 Inchkeith (Burgin) 110

FOURTH RACE—Six furlongs:
8825 Secret Sorrow (Dye) 108
(8818) Cocoa (Giacomelli) 112
8867 No Wester (Yeutter) 116
(8871) Pen Oracle (Anderson) 112
8825 Simonworth (Williams) *113
8843 Royal Standard (Coppernoll) 112
8786 Sir Rolston (Lavoie) 108
8825 Cover Photo (Trent) 108

FIFTH RACE—Mile and one-sixteenth:
(8836) Pildorin (Filichuk) 122
(8851) Northfield (Jellison) 114
8848 Letter Man (Williams) *113
Toppet (Matthews) 122
8801 Lord Onslaught (Coppernoll) 117
(8841) Big Poise (Guiney) *112
8845 Delayed Action (Ciacomelli) 111

SIXTH RACE—One mile:
8802 Vivace (Coppernoll) 120
8802 High Mio (Anderson) 114
8835 Pondo Py (Dye) 113
8826 Cyntag (Trent) 109
(8859) East Went West (Burgin) 110
8826 †Princess Six (Williams) 103
8850 †Jolie Cloche (Williams) 107
† F. M. Holden entry.

SEVENTH RACE — Mile and three sixteenths:
8803 SCO (G. Zufelt) 118
(8795) Flag Bonnet (W. Burgin) 113
8803 His Brother (H. Trent) 103
8835 Barnton (R. Williams) 105
(8852) Battened Down † (C. Jelisn) 108
8803 Star Affair (B. Giacomili) 118
(8835) Abdullah (no boy) 110
† Pacific Farms Entry.

EIGHTH RACE—Six furlongs:
8823 Miss Humbug (C. Wells) 115
8821 More Expense (G. Zufelt) 120
8838 Buckos Best (A. Anderson) 115
8791 Lady Interview (K. Copprnl) 115
8854 Broken Arrow (W. Filipck) 120
8817 Apanoah (G. Dye) 115
8725 Pashas Act (H. Matthews) 110
8845 Muchkin (P. Lavoie) 115
8823 Typhoon Tess (H. Trent) 115
8577 Little Louella (R. Oliver) *108
Also elegible:
8867 Man of Spirit (no boy) 120
8844 Ah-Bas Glory (G. Yeutter) 115
8862 Beatle C (no boy) 110
8845 Trace Band (G. Hernandez) 110
8861 Lady Doval (R. Williams) *103
8791 Sweet Karen (H. Matthews) 115
8844 Vino Jose (no boy) *113
8844 Island Warrior (no boy) 120
8796 Stormy Sue (W. Filipchuk) 115
8821 I Mean It (no boy) 115
8861 Curly E (G. Dye) 115
Weather clear, track fast.
First post Thursday 4.30.

Two hundred pigs and 210,000 hatching eggs have been shipped through the United Nations to Korea for relief in farm areas.

Egypt's New Strong Man

Gen. Mohammed Naguib Bey, self-proclaimed commander-in-chief of Egypt's army in the coup which overthrew King Farouk, demonstrates some of his strength as he tours Cairo after the coup, heavily guarded by machine guns.

EGYPTIAN BAN

Farouk's Friends Refused Travel Permits In or Out

CAIRO, July 30 (Reuters)—A black list of "friends of Farouk" forbidden to enter or leave Egypt has been circulated to all ports and airports, a government spokesman said today.

The list includes both Egyptians and foreigners. The names were not disclosed.

The move backs up orders issued Tuesday night requiring all Egyptians wishing to leave the country to apply for special passes from the government.

Announcement of this travel restriction was made against a background of political manoeuvring, with Wafdist party leaders believed making a frantic bid for power with the suport of Gen. Mohammed Naguib's armed forces, which ousted the previous government and King Farouk last week.

The regency council will be the sovereign body in Egypt for the next 17 years until infant King Ahmed Fuad II, Farouk's son, comes of age.

Three regents nominated by Farouk for his son are believed to be Prince Abdel Monein, Farouk's cousin and second in line to the throne, Sherif Sabry Pasha, Farouk's uncle, and Aly Maher Pasha, veteran statesman and present prime minister.

In the event of objections to Abdel Monein, Farouk suggested his brother-in-law, Col. Ismail Sherin Bey, husband of Princess Fawzia.

Well-informed circles believe that Naguib's staff of 12 are opposed to both Monein and Sherin.

TOLEDO, O., July 30 (AP)—Two sisters, carrying $8,132 in cash and a $4,262 cash certificate, were arrested on disturbance charges Tuesday after they refused to stop sitting on a train track at Central Union terminal. Police said Miss Palestine Jarrell, 62, and Miss Ollie Jarrell, 55, refused to get off the track because the Lord is the only one who could order them around. Police said the sisters told them they were moving to Toronto to buy a farm.

Farm Blaze Provides Firemen With Problem

NASHVILLE, Tenn., July 30 (AP) Firemen put out a barn fire Tuesday night, but it was a struggle.

The first truck that set out overturned during a thunderstorm. Fireman Claiborn Ross hastened to a nearby house to call the department. The woman who lived there refused to let him in to telephone because he was too wet.

On his departure, the woman's dog bit him.

MEN DON'T CARE

Nutritionists have found that men are harder to interest in salads because they are less interested in reducing than women.

RUBBER PRODUCTION

In 1951 Canada produced an average of 5,191 tons of synthetic rubber and 423 tons of reclaimed rubber a month.

TO KEEP CHURCHILL FROM TITLE

U.S. Woman Says British Dowager Duchess Ordered Her to Have Son

NEW YORK, July 30 (AP)—Consuelo Vanderbilt Balsan, pawn of a loveless 1890 marriage of United States wealth to a British title, says she was ordered to have a child to prevent Winston Churchill from becoming the 10th Duke of Marlborough.

In her memoirs, appearing in the current issue of the Ladies' Home Journal, Mrs. Balsan recalls her first meeting with the dowager Duchess of Marlborough, grandmother of the Duke she had recently married.

"Your first duty is to have a child and it must be a son," the old duchess told the 18-year-old U.S. duchess, "because it would be intolerable to have that little upstart Winston become Duke."

(After the 1945 general elections, Churchill was offered the Order of the Garter which he turned down because, he said, he wished to remain a commoner.)

Churchill was a cousin of the ninth Duke of Marlborough and at that time next in line for the title. Mrs. Balsan divorced Marlborough in 1920 and later married Jacques Balsan, a Frenchman.

One of her two sons by Marlborough became the 10th Duke of Marlborough on his fathers death.

In a previously-published instalment of her memoirs, Mrs. Balsan told how her socially-ambitious mother, Mrs. William K. Vanderbilt, opened negotiations leading to the alliance—when Consuelo was 16.

The following year the impoverished duke was introduced to her in England and later was invited to visit the Vanderbilts in Newport. Meanwhile, the young heiress had fallen in love with a young American she identifies merely as "R."

Before Marlborough's visit, Consuelo's "life became that of a prisoner, with my mother and my governess as wardens."

Her determination to marry the man she loved led eventually to a scene during which her mother said "she would not hesitate to shoot a man who she considered would ruin my life."

The girl capitulated after a family friend informed her the scene had resulted in Mrs. Vanderbilts having a heart attack.

Marlborough, she relates, brought an English lawyer with him to negotiate a marriage settlement with the Vanderbilts. She does not reveal the amount of the final settlement, but subquent legal proceedings involving the Vanderbilt estate indicated the dowry she took to the duke amounted to $2,500,000.

NAMED FOR GODDESS

Cereals take their name from Ceres, the corn-goddess of classical mythology.

See Page 7 for SPECIAL VALUES at Standard Furniture

Bottled BEER

FREE DELIVERY Phone G 4179

25c per dozen paid for empties. Please have them ready when the driver calls.

This advertisement is not published or displayed by the Liquor Control Board or by the Government of British Columbia.

SALE OF MEN'S BRITISH SHOES

—Scotch Grain Brogues
—Semi-Brogues
—"Zug" Garin Oxfords
—Moccasin Toes
—Kid and Calf Oxfords

$9.50 and $12.50

"K" BOOT SHOP LTD.

CORNER FORT and GOVERNMENT

Importers of British Footwear

Now, for your convenience, AMPLE PARKING SPACE next to Ed and Rusty's Service Station, corner Broughton and Quadra Sts.

Chaplin's FUNERAL Chapel

980 QUADRA G 5512

Just say "Charge it" — no red tape to open a charge account at the PLUME SHOP

FINAL CLEARANCE of Summer SHORTIE COATS $17.95

PLUME SHOP LTD.

1740 Douglas St. Phone E 5621

FRIDAY FROM 10 A.M. TO 1 P.M.

COMPARE WITH CHRONOGRAPH WATCH Valued at $19.50

3 HOURS ONLY FRIDAY, 10 A.M. TO 1 P.M.

DON'T MISS GREATEST STOP-CHRONOGRAPH SALE IN OUR HISTORY

Only 2 Watches to a Customer

Universal Size for Men, Ladies and Children

"Precision Made" GENUINE SWISS STOP-CHRONOGRAPH WRIST WATCHES

FULL YEAR'S WRITTEN GUARANTEE

Bring This Ad NOW $7.99

1. MEASURES DISTANCE
2. CLOCKS SPEED OF ANYTHING
3. SWEEP SECOND HAND
4. TWO PUSH-BUTTON STOPWATCH
5. UNBREAKABLE CRYSTAL
6. ANTI-MAGNETIC
7. SHOCK RESISTANT
8. RADIANT DIAL
9. ALSO REGULAR WRIST WATCH
10. INSTRUCTION SHEET

MAIL ORDERS FILLED TILL FRIDAY: If you cannot come to our store, send only $8.25 cheque or money order. Watch will be sent postpaid.

OWL DRUG STORE

FORT AND DOUGLAS — VICTORIA, B.C.

THIS STORE ONLY

FRIDAY FROM 10 A.M. TO 1 P.M.

3 HOURS ONLY

Regular Price of a Slide Rule is $5.00 & up.

Genuine Engineering SLIDE RULE

Completely Guaranteed to be Accurate

98c And This Coupon

98c

If you know how to use a pencil you can use a Slide Rule.

FREE 28 Page Instruction Book with Each Rule!

FOR BUSINESS! Bookkeepers, accountants, salesmen, printers, farmers, housewives, office workers save time figuring costs, commissions, etc.

FOR ARMED FORCES! Highly important for artillery range finding, anti-aircraft detecting, etc.

FOR DEFENSE WORK! Shipbuilders and airplane machinists, technicians, draftsmen, electricians, mechanics, tool and patternmakers, etc. find the slide rule invaluable in saving precious time.

Man's Most Useful Tool!

ACT NOW! THIS MAY BE YOUR LAST CHANCE! BECOME A SLIDE RULE WIZARD!

Equipped with "Night Vision" CLEAR VIEW Slide. Full 10-in. Rule, A, B, C, CI, D, K Scales

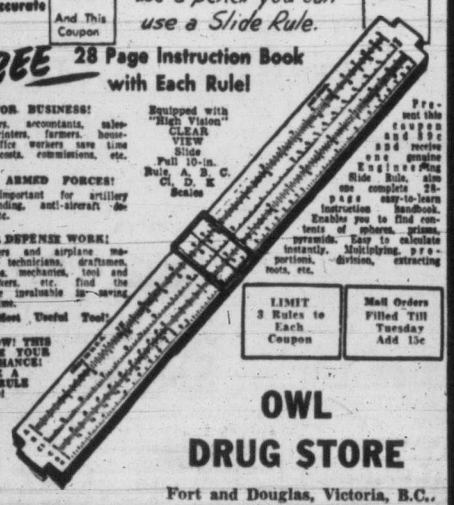

Present this coupon and 98c and receive one genuine Engineering Slide Rule, also one complete 28-page easy-to-learn instruction handbook. Enables you to find contents of cubes, prisms, pyramids. Easy to calculate instantly. Multiplying, proportions, division, extracting roots, etc.

LIMIT 3 Rules to Each Coupon

Mail Orders Filled Till Tuesday Add 15c

OWL DRUG STORE

Fort and Douglas, Victoria, B.C.

THIS STORE ONLY

CLIP THIS COUPON

FRIDAY—10 a.m. to 1 p.m.

3 HOUR SALE

Compare with pen VALUED AT $5

98c with this Coupon

Present this coupon advertisement and 98c—you will be entitled to one of our unbreakable new "Television-No-Sack" Fountain Pens. Where have you ever ever seen these features but in a pen selling for $5.00 or more?

- Positively does not leak!
- Gold-plated, non-tarnish point!
- Holds 200% more ink than any other pen!
- No pressure bar, no rubber sack!
- Keep your eye on the ink supply!
- A 10-YEAR GUARANTEE!

This is the pen you always wanted! Universal-size for ladies, men, boys and girls. For School, Home and Office. Get it now! Completely new!

MAIL ORDERS MUST BE IN BY TUESDAY ADD 15c

OWL DRUG STORE

Fort and Douglas Victoria, B.C.

THIS STORE ONLY

Limit 3 Pens to a Coupon

Mallek's AUGUST FUR SALE

SENSATIONAL SAVINGS offered in our annual event . . . EVERY COAT, every jacket, every neckpiece carries the pledge of quality and value inseparable from Mallek's for over 40 years. See the smart new styles in luxury furs at DRASTIC REDUCTIONS!

FOUR WAYS TO BUY:
- Lay-Away
- Budget Terms
- 30-Day Charge
- Cash

FREE STORAGE TILL FALL

Mallek's 1212 DOUGLAS

Victoria Daily Times

The Home Paper

Established 1884

Published every afternoon except Sunday by The Times Publishers Limited, 2631 Douglas Street, Victoria, B.C. The Times is a member of The Canadian Press, which is exclusively entitled to the use for publication of all news dispatches credited to it or the Associated Press, and also the local news published herein. All rights to republication of special dispatches are reserved. Authorized as Second Class Mail, Post Office Department, Ottawa.

STUART KEATE, Publisher — BRUCE HUTCHISON, Editor

The Lessons of the Strike

THE SIGNIFICANCE OF THE TIMBER strike settlement is at once economic, legal and political.

Economically the British Columbia timber industry, both on the side of management and labor, has been compelled to face up to the conditions of the world market. Since the market will not pay more for our lumber and may soon pay less, the industry cannot afford to increase its costs and hence its prices.

In this respect lumber differs entirely from American steel, for example. The American economy, using most of its own steel, can raise its prices after raising its wages and those prices can be forced upon the steel-consuming industries. But we cannot force our lumber, most of it sold outside Canada, on foreign buyers.

It is greatly to the credit of the timber union that it has accepted this ineluctable fact, that it has gone back to work with a fractional increase in wages, not enough to cover its loss of wages during the strike for some two years or more to come. The same is true of the British Columbia fishing industry.

Labor leaders, being intelligent men, evidently perceive that if they force costs and prices too high they will simply reduce industrial operations and employment.

To Canada as a whole, therefore, the decision of labor in two major national industries may mark a definite turning point in the continual postwar wage and cost increases which were only possible during an unlimited seller's market throughout the world, a market which has drastically changed in some products like lumber and fish. In short, the Canadian economy is being compelled to readjust itself to different conditions in the case of some products and wise labor leadership sees that this readjustment must be made if a much worse dislocation is to be avoided.

From the legal standpoint the strike obviously was a grave mistake on the part of the union. By refusing to obey the law and take a government-supervised strike vote the union damaged its position as a bargaining agent, was compelled to involve Chief Justice Sloan in the mediation of an illegal strike and to lose not only its wage demands but its hope of a compulsory check-off which, as the Chief Justice said, could not be justified when the union had breached the law.

This should be a salutary lesson, all the more impressive when it is taught by the head of our British Columbia courts, a man whom labor trusts. Also, the experience of the last few weeks demonstrates the value of the government-supervised vote and should persuade the new legislature not to abolish it.

The strike suffered from the doubt among many workers and among the public that a majority of the union really favored it. Whether a majority actually desired to strike will never be known because no clear vote on it was taken, because the exact terms offered by the operators were not submitted by ballot to the workers and because the open-ended vote was not supervised by government representatives, as provided by law.

Few people will question the right of labor to strike but as these events have shown, the community, as the third partner in industry, has the right to be assured that a strike can only occur and industry can only be paralyzed when the workers are able to make a clear and public choice on a specific issue, with the safeguard of a supervised vote. The confusion and doubt surrounding the origin of the timber strike therefore seems to provide an unanswerable argument against the abolition of the present voting arrangements.

Finally the political aspects of the strike — using that word without any party connotation — are equally plain. No great strike can succeed without public support, that is to say, political support. Once the timber union had antagonized the public by a breach of the law, and once that breach had been condemned in the report of the Chief Justice, the strike was doomed to failure.

The public as the third partner of all industry is a silent partner but usually a decisive one. Neither labor nor management can long ignore public opinion even if the law can be temporarily ignored. That is the paramount lesson of the recent strike which has been only a tragic loss of wealth to management, to labor and to the whole British Columbia economy.

Watches From Switzerland

FOREIGNERS HAVE BEEN QUICK to see the significance of a recent decision by the United States Tariff Commission, small in itself but alarming in its implications. The Commission has heard the plea of American watchmakers for stronger tariff protection against foreign watches, chiefly from Switzerland. It has approved that plea and advised the President to raise the watch tariff.

This decision is surprising since the Commission only a few weeks ago rejected the demand of American motor cycle manufacturers for higher protection against British imports. Still more surprising when, as the Swiss observe, the American watch industry is working at capacity and still can supply only a third of the watches needed in the United States.

Of ten million watches sold annually in the United States some 70 per cent contain Swiss movements or are entirely Swiss-made. Some American firms that import Swiss movements and install them in American cases opposed any increase in the present tariff but the Commission has over-ruled them.

President Truman has 60 days in which to accept or reject the Commission's recommendation. It is to be hoped he will reject it, not only because it would greatly damage the Swiss economy but because it would be taken as an indication that the United States is ready at any time to whittle down the Geneva trade agreements (as it did last year in the case of dairy products) and to disregard the interests of its customers. This kind of creeping protectionism is serious enough economically. Its political effects on foreign nations are much more dangerous.

Menace of a New Germ

IT IS DIFFICULT TO UNDERSTAND the mental processes of persons such as the New York teen-agers who devised their own style of so-called Russian roulette—that lethal pastime in which the player puts one bullet in a six-shot revolver, spins the cylinder and pulls the trigger, giving himself a five-to-one chance of continued living.

The two young persons in question varied the thrill by aiming at each other instead of themselves. The youth survived his chance; the girl was sent to hospital with a critical wound.

Vague remarks that this is a troubled, unsettled age do not seem adequate to account for such doings. The traditional "wildness" of youth is likewise insufficient as an explanation. But the occasional "roulette" incident that turns up in the news does seem to bear out the statistical evidence of army call-ups, that an astonishing percentage of apparently normal men and women are really in need of psychiatric help.

The increasing efforts of society to provide for those who find the struggle in the jungles of civilization too hard on them appear to be matched by the increasing pressures that tend to make more aid necessary. The over-all welfare state is emerging at a time when more and more individuals are unable to make the grade, unable to brace themselves mentally and physically against the stresses and strains of modern living. Sooner or later such development must reach a crisis.

In time, the beneficiaries may outnumber the providers, with a consequent breakdown of all the towering structure of group security. Long before that day arrives society, for its own survival, will have had to initiate advanced measures to meet this menace. Like the tse-tse fly and the malarial mosquito, the sources of the trouble will have had to be eradicated, or mankind made immune to the evils of the environment he has created.

Learning to Know Us Better

CONFIRMATION OF AN IDEAL IS shown in the reaction of Wilfrid W. Timms, English language expert from Charterhouse, to his visit under the teacher exchange plan to this continent. Mr. Timms, who taught for a time in the Eastern United States and who has been visiting Victoria in the course of a tour to the Pacific, is deeply impressed by the good will shown by Canadians and Americans toward Britons.

He will return, he says, more fully informed on the North American attitude to the people of his home country and will be in a position to express his opinions where they count—among the young people growing up in Britain.

Were it possible for more peoples to visit one another in the manner under which teacher exchanges are arranged, substantial strides would be made toward the goal of better world understanding. For many reasons widespread interchanges cannot be effected. It is significant, however, that the teachers' plan reaches far beyond the individuals directly concerned. When they return to their classrooms—as is the case when Victoria teachers return to local schools—their experiences become shared in part at least with their students. The exchange teacher knows the people of another country on that intimate basis which is possible only by living with them.

That Mr. Timms' appreciation for Canadians and United States citizens is as high as it is bespeaks the value of the scheme. He will go back to Britain as something more than a "satisfied customer." His potential value to this continent is obvious.

BOB RUARK SAYS:

It's Our Turn Once More

NEW YORK.—Been noticing lately that a lot of producers of consumer goods have been offering the extra added attraction in order to spur sales—like, say, the special ice tray for six bits instead of three bucks, the pint of free orange sherbet with the gallon of ice cream.

Ruark

It's the happiest and healthiest sign I've seen on the horizon since the Japs quit. It proves that the customer — the man with the dollar bill in his hot little hand—is beginning to get some polite attention again, and the good Lord knows it's about time.

The past 10 years may mean a lot of things to a lot of people, but what I believe to be the broadest memory will capsule the fact that the consumer was a bum. There were shortages, contrived and actual, and out of the scarcity grew a contempt for the consumer, which was sweeping and bitter.

THE MAN with the wilted buck had to compete for nearly everything, from hotel space to airplane seats to automobiles to cigarettes to whisky to you name it. When the short supply evaporated and things bounced back to a semi-normalcy, the old habit of contempt remained. The customer had been a timid pleader for so long. His shoulders were bowed from abuse and he was sprained in the wrist from overtipping.

But the pendulum is swinging. The supply has caught up with the demand, in most commodities, and Joe Buyer is getting some of his old spunk back. I smile every time I pass one particular empty building in my neighborhood. The greedy owners stuck up the tenant for a hefty raise and when he said "no" they bounced him out. Building's been empty for nine months or so, with no takers. Tenant's down the block in another building and going great.

I GET THE HEAVY whines from the butcher, from time to time. Says that very often he has to sell a consignment of meat for less than he paid for it, just to move it. Fine, wonderful. Enough of this inequity on the other end and the price will adjust to everybody's benefit. Nobody's in business to lose money.

I seem to note a slight tinge of cordiality in sales people that has been largely missing in recent years—a sort of semi-furtive eagerness to be accommodating and polite. It is almost as if they wanted your money in return for their goods, instead of accepting it scornfully and the back of me hand to you for bothering me with your custom.

And the bargains. Ah, the bargains. You buy this, Buster, and we'll give you that. See our pretty little widget, marked down to so much from that much. Come and play with our pretty little sale—all the doodads you can take home for the price of one.

I AM NOT VINDICTIVELY joyous in the sensing of our triumph, and certainly wish prosperity to continue, tra-la. But I like it a touch more mutual than it's been, and it's nice to be courted again by the folks who took us for granted so long. And it's nice to have some of the curbs snatched off credit, because, no matter what the soothsayers tell you, credit buying is how you get it bought when you don't have hunks of money.

It occurs suddenly that today I own a piano, after two years of bondage to the creditors, and don't tell me that people can go around buying pianos for spot cash unless Grandpa left them a wad.

THIS IS A REASONABLY chipper piece, but the place is beginning to look more like it used to look before the Japs and the Germans supplied us with an excuse for greed. The prices are still high, sure, and the taxes match, but the stuff is there to buy and there's enough competition to make the owners work a little to sell it to you.

It may not even be too brash to expect the words "please" and "thank you" to return to common usage, because when they start offering you bonuses to buy, politeness cannot be far behind. Who knows, some day the dollar might even bounce back to its old dignity.

Hail to the Chief

Edmonton Journal

THE affairs of the Clan MacNeil are causing considerable excitement in the Maritimes. Two rival candidates for the chieftainship—one a New York broker and the other a Prince Edward Island railwayman—are in the field, and the clansmen are divided on the issue of which is entitled to represent the clan at the famous Gaelic Mod at St. Ann's on Cape Breton Island, next month.

"Lyon King of Arms," the chief herald of Scotland, has given an official ruling that the New York man is the rightful chief, but many Cape Breton MacNeils are unwilling to accept this, and even talk of secession.

We have no desire to draw a claymore down on our skull by taking sides in the quarrel. It must be admitted, however, that the chieftainship itself has declined from its ancient grandeur.

In the old days, when the chiefs were resident at Barra Castle in the Highlands, they used to express their idea of their place in the world by a little ceremony every day after dinner. Four trumpeters would climb to the battlements, blow four blasts to north, south, east and west, and proclaim:

"The great MacNeil of Barra having finished his repast, the princes of the earth may dine."

Neither of the present candidates seems to have kept up the tradition. This is more inexcusable on the part of the New York man, because the top of the Empire State Building would be an admirable platform for the proclamation.

Won't Even Have to Pull the Trigger

As Our Readers See It

THEN AND NOW

Re your editorial on the Sloan judgment, I would be glad if you would publish my point of view.

Trade unions were necessary 60 years ago, because at this time working conditions were poor, but the unions, like too many organizations, have elements of despotism, public nuisance and selfishness. Surely laws are made to be respected, but the public and customers' interests need protection against rackets whatsoever they come from.

In view of the economic conditions of the timber markets, salary increases for woodworkers are a big error. Mr. Sloan has not been realistic enough about the consumer's defense. Few people understand that the fight is not against bosses or companies, but against the consumer's pocket. But customers never receive the smallest consideration from trade unions, and falsely, their leaders say that increases in wages are without effect on prices. Have these men special reductions while shopping?

I remember conditions when I was working 60 years ago, and comparing them today, I bless the capitalistic system.

LEON ETIENNE.

151 Oswego St.

AS ZOO WERE

In reply to the letter from Time Out in last Friday's letters to the editor of "As Our Readers See It," his point concerning the Island's weather is well taken and for one to experience a year's sample of Island weather is to realize how really good weather can be.

Regarding the zoological collection of specimens seen at the Martini cocktail party in New Milford, I can only deplore the fall from grace of a fine old New England town.

I remember well the New Milford of the prohibition era when the native drink consisted of "apple squeezings" carefully and tenderly nurtured through the usual three months ageing process. Why, once, while on safari, through the rolling hills of that lovely, wild countryside, I came to a crude assembly of log cabins, surrounded by a tall stockade. It was a distant outpost of civilization in those days.

Having been permitted entry by the fine old patriarch of the tribe, I was treated with great hospitality and many toasts were drunk. In time I noticed that the small children of the tribe were emerging from their hiding places, once the fear of a stranger had subsided, bringing with them their pets to show me.

There were several of the sabre-toothed babirusas mentioned by Time Out. They seemed quite mild if rather moth-eaten in appearance, probably due to the very hot and humid weather, which seemed prevalent during the summer months in that area. Water buffaloes were considered pests and were only used for their ability to swat the innumerable flies. One animal in particular was noticeable for his ability to swing his tail in both directions at once, thereby making numerous doubles.

The giant sloths, tapirs were not seen by me at all. I do remember, however, a very beautiful parti-colored brontosaurus, which a little tot of some few years led around the yard. It was a most friendly sort of beast and I had great difficulty in preventing the animal from jumping up on my lap.

It is sad for me to learn that all this is gone now due most likely to the substitution of the Martini for the original native drink. I suppose that this could have been expected when the tribe from New York, a suburb to the south, eventually succeeded in taking over the New Milford area, bringing with them the Martini. So goes the glorious past.

WILLIAM E. HAWKINS, JR.

R.R. 1, Saanichton.

P.S.—Of course we still have "Caddy" with us here on the Island and although I have not had the opportunity of viewing this remarkable creature up to this writing, I am assured by my good and convivial friends, that by continued approval and support of our local potions, it will eventually be my good fortune to see "Caddy" disporting itself in local waters.

FARMER PROTESTS

Re the article on the government's surplus pork, which appeared in last Friday's issue of Times, dated Ottawa, July 25.

This 35,000,000 pounds of pork is offered to wholesalers at 40c pound, after the government failed to find a foreign market. The pork was purchased last spring at an average of 68.8c per pound. This was done in an effort to prevent a collapse in hog prices in Canada. The government used $24,080,000 of public funds to buy this pork from the packers, and are now offering it at $14,000,000 to wholesalers.

The article says the government is prepared to take a loss of $8,000,000, but the figures above say the loss will be $10,080,000.

The funny thing is, the government's attempt failed because there was a floor price instituted of 26c per pound dressed weight. If my memory serves me in good faith, I doubt whether the packers have paid more than an average of 28c per pound since February.

It would seem the packers were the only people to benefit from the public's generosity. Little wonder the packers were buying cheap pork from the farmer and selling it to the government for more than twice the amount they bought it for. Who are the government supporting?

I'm trying to raise hogs, am offered about 27c per pound for grade A, probably it's about 25.90c by the time shipping expenses are off and it can cost anything up to 22c per pound to produce as well as all the risk and work.

Things like that stay in one's mind, and one cannot help but wonder when, if ever, the farmers can unite and demand a fair share for their labors.

J. J. HILL.

Cobble Hill, B.C.

The Unseen Audience : : : : : BY H. T. WEBSTER

Delinquency

New York Times

The prospect of a 50 per cent increase in juvenile delinquency over the next 10 years resulting in a rise in that interval from 300,000 to 450,000 in the number of juvenile delinquents reaching the courts is not a pleasant one. But that, we are told by the Children's Bureau of the Federal Security Agency, is exactly the situation we face because we lack the proper social welfare facilities to put up the kind of fight that should be made against juvenile crime.

'Pure' Socreds Disown B.C. Party

The Secretariat of the world Social Credit movement, of which C. H. Douglas, the author of Social Credit, is the chairman, issued the following press statement on May 17:

"British Columbia — In view of the elections it should not be necessary to state again that the Social Credit Secretariat endorses neither the 'platform' nor the methods of the 'Social Credit Party' of British Columbia.

Social Credit is not compatible with party politics under the existing electoral system and this has been amply demonstrated in the recent election in which the so-called Social Credit Party attempted to present Social Credit in the form of a party platform which was mainly in direct conflict with Social Credit teaching.

For example, its "pay-as-you-go" policy is a repudiation of Social Credit in that it denies to the people the use of their real credit which is definitely communal property. This credit is the estimated value of our real capital based on our potential capacity as a society to do needed work.

IT'S OUR MONEY

As it is, our creative energy is dependent on a license to act which is provided by financial credit whose issue and control we have ignorantly given to the private monopoly of banking. "Pay-as-you-go" means financing out of taxation, and therefore the benefits which the government gives the people are provided out of the money taken from them in taxation.

As the tax load increases the individual transfers his power of action from himself to a central source of power which is one objection to centralization as a policy.

Then again the intention to remove the compulsory clauses in Hospital Insurance while desirable in principle is meaningless as the majority of costs must be made up from taxation which is compulsory.

SAME OLD THING

The remainder of the platform consists of vague generalities no different to any other party. The impression left by the whole platform is that we are to be brought one step nearer the Welfare State in which the individual is to be provided for and not as in Social Credit given the conditions in which he can provide for himself and establish himself in his own rights.

Mr. Bennett and his followers were elected either to implement Social Credit (there is only one Social Credit); or they were elected as "copy cats" of what the people have been purposely led to believe was the "good government" of Alberta.

If the former, then their organization and speeches during the election campaign need some explaining, but if their intention is to establish Social Credit, misguided though their actions have been, they will receive the assistance of every genuine Social Crediter.

ARE THEY 'KIDDING'?

If on the other hand they have "kidded" their supporters into believing they can reproduce the periodic conditions of Alberta, orthodox as they were and are, they will receive no support from Social Creditors who know that the term "good government" is meaningless and deceiving unless it implies a steady reduction of the people's debt and tax burdens, an end to the stranglehold now exerted by big business and the financial institutions, a halt to inflationary prices, the removal of the innumerable bureaucratic restrictions and petty annoyances and finally the effective control by the electors of those they elect and of the institutions instead of having to take orders from them."

The above statement is issued by me on behalf of the Social Credit Association of Canada in British Columbia.

A. H. JUKES.

Saanichton.

Ups and Downs

By BRIAN TOBIN

"ONE of the penalties," said the Elevator Man, "of being wealthy is figuring out where to keep it all. In the old days the rajah or the czar or whatnot could load a palace up with treasures and then employ a small army to guard it. Barrels of jewels could be stashed away in dungeons and caves. And what you couldn't hide could be carried around with you. But it must have been quite a chore, and the old expression about relieving yourself of worries by getting them off your chest likely originated among the fellas whose main worry was their treasure chests. Nowadays, of course, it's a little different. If you asked a multi-millionaire of this century to show you his wealth he wouldn't likely take you down into the basement and start opening secret panels. He'd just reach for his ledger and show you his treasure—a few pages of figures. Treasure in this age isn't measured out in rubies, pearls and bolts of cloth-of-gold. It adds up to so many shares of this company, so many bonds of that. Debentures get the nod over diamonds. Inventories of auto engines, hardware or gents' boots are preferred to buckets of baubles. Accounts Receivable are more valuable than buried loot. There's gold in them bills. Lower main!

Tobin

"So," said the Elevator Man, "the load is off Croesus a little bit. He still needs protection, but he's not so vulnerable. The man who was robbed of his diamonds couldn't replace them very well, but it's not so hard to keep duplicate ledgers. That very fact, though, adds to the worries. The rich man can live all his life and never actually set eyes on the wealth he claims. He just has the books of figures kept up to date. He dwells in the shadow of his riches; the barrels of jewels are but a dream. Going up!

"A financial worry," said the Elevator Man, "is something like a toothache. However small it is, it's more than we want. It's a lucky man, rich or poor, who can find somebody disinterested enough to handle it for him. Like the little tad at the party who asked the lady if she liked toffee. 'No, I don't,' she said. 'Then,' says the youngster, 'would you look after these caramels for me?'"

WEATHER SYNOPSIS

VICTORIA'S SUNSHINE RECORD TO DATE, 1952—1,362.2 HOURS

SYNOPSIS: The high pressure ridge that has protected B.C. from Pacific storms for the past several days shows no sign of weakening and there should be no marked change in the weather for the next two days. Low cloud and fog will persist in many coastal districts and there will be isolated afternoon thunderstorms in the interior.

DOMINION PUBLIC WEATHER OFFICE 9 A.M. FORECASTS

VICTORIA: Sunny Thursday. Not much change in temperature. Winds southwest 20 in afternoon, otherwise light. Low tonight and high Thursday, 50 and 66.

WEST COAST: Cloudy except sunny in afternoon. Extensive fog banks along the coast during the night and early morning. Not much change in temperature. Winds northwest 20 exposed areas, otherwise light. Low tonight and high Thursday at Estevan Point, 48 and 58.

VANCOUVER AND GEORGIA STRAIT: Sunny Thursday with brief early morning cloudiness. Not much change in temperature. Winds light. Low tonight and high Thursday at Vancouver airport, 54 and 77; Abbotsford, 50 and 80; Nanaimo, 54 and 80.

TEMPERATURES

	Min.	Max.	Precip.
Halifax	60	76	---
Montreal	47	67	---
Toronto	50	65	---
Winnipeg	48	71	.08
Regina	40	72	---
Saskatoon	48	73	---
Lethbridge	54	87	---
Calgary	51	78	---
Edmonton	58	78	---
Kamloops	54	95	---
Penticton	56	86	---
Vancouver	54	76	---
VICTORIA	50	64	---
Kimberley	51	80	---
Prince Rupert	57	65	.02
Prince George	47	84	---
Fort St. John	58	83	.21
Seattle	49	78	---
Portland	54	83	---
Chicago	62	76	---
San Francisco	54	63	---
Los Angeles	66	77	---
New York	67	89	---
Whitehorse	50	78	---
Ottawa	45	68	---
New Westminster	58	75	---

SAANICH INLET

To determine tides in Saanich Inlet area: For higher high water, deduct 14 minutes; for lower low water, deduct 35 minutes; for half-tide (those other than highest and lowest, deduct 32 minutes.

TIDES AT VICTORIA
(Pacific Standard Time)

	Time H.M.	Ht. Ft.	Time H.M.	Ht. Ft.	Time H.M.	Ht. Ft.	Time H.M.	Ht. Ft.
July 30	3.49	4.2					19.57	9.3
31	4.42	3.3					20.14	9.7
Aug. 1	5.31	2.5					20.46	10.0
2	6.17	1.7					21.50	10.2
3	7.01	1.2					22.59	10.2
4	7.44	0.8	17.40	8.6	19.20	8.5		
5	0.09	10.0	8.26	0.9	17.44	8.4	20.20	7.8
6	1.17	9.7	9.08	-1.3	17.20	8.3	21.15	7.1
7	2.25	9.2	9.50	2.0	16.59	8.3	22.11	6.3
8	3.30	8.5	10.30	3.0	17.20	8.5	23.10	5.5
9	4.40	7.8	11.10	4.1	17.52	8.7		

TIDES AT POINT ATKINSON
(Pacific Standard Time)

	Time H.M.	Ht. Ft.	Time H.M.	Ht. Ft.	Time H.M.	Ht. Ft.	Time H.M.	Ht. Ft.
July 30	5.38	5.5	12.46	11.3	16.04	10.7	22.22	14.1
31	6.35	4.5	14.31	12.2	17.24	11.9	23.15	14.1
Aug. 1	7.29	3.4	15.46	13.2	19.29	12.5		
2	0.05	14.1	8.20	2.3	16.34	14.1	20.51	12.5
3	1.00	14.1	9.11	1.5	17.08	14.8	21.53	12.0
4	2.10	14.1	9.57	1.0	17.41	15.2	22.44	11.2
5	3.17	14.0	10.43	1.0	18.13	15.5	23.33	10.2
6	4.24	13.8	11.30	1.4	18.45	15.6		
7	0.21	9.0	5.30	13.6	12.16	2.3	19.17	15.5
8	1.10	7.7	6.36	12.3	13.00	3.3	19.50	15.4
9	1.57	6.6	7.44	13.8	13.45	5.1	20.21	15.1

COWICHAN BAY

To determine tides in Cowichan Bay area: For higher high water, deduct 16 minutes; for lower water, deduct 35 minutes; for half-tides, deduct 33 minutes.

Ready for the big western games Saturday are these members of the Colwood Trail Riders' Club. Left to right: B. Owens, Miss K. Rosemus, D. Silman, Miss C. Edgelow (front). Bell, L. Foulger, Mrs. M. Foulger, B. Grace, C. Wilson, Miss M. Gaggs, D. Walker, J. Smith, J. Edgelow, Miss D. Edgelow, P. Edgelow, P. Harvest and Elizabeth

Trail Riders to Participate in Western Show

The Colwood Trail Riders will be one of three city riding clubs to take part in the Victoria Shrine Club-sponsored horse show and western games here at MacDonald Park Saturday at 2.30 and 7.30 p.m.

The group originated in November, 1949, for the purpose of encouraging western riding and to demonstrate western events at all horse shows.

Meetings were first held in private homes until a permanent clubhouse was secured on Albert Head Road in August, 1950. In March of the following year, a drill field was obtained on Metchosin Road—opposite the Victoria Skeet and Gun Club—and club quarters were moved there.

Initial club president was Bob Owens, of Colwood, with Connie Bell named secretary. Instructor A. Steel of Langford taught musical drill and formed a drill team.

Exhibitions have since been held at the Victoria Riding Academy, Langford Fair, in the Community Chest parade in 1950, and the group combined with the Western Horsemen's Club in June last year to stage a field day at Lansdowne Park.

Activities in the summer months include horse shows, trail rides, broom polo and evening hay rides.

A trophy is awarded at field day events to the club member with the highest points in four events.

There are 25 members in the club.

Current officers are:

Mrs. G. L. Foulgar, president; Russell Hurst, vice-president; Lois Dyson, secretary; Mrs. Bob Owens, treasurer; and committee members Bill Grace, canteen; Connie Bell, refreshments; Joe Smith, social; Darrell Walker, activities; Russell Hurst, work committee; G. L. Foulgar, publicity.

—Times Photo.

CLAIM TO THE TITLE "youngest-looking nonagenarian" could well be made by Thomas (Tom) W. Bradbury, who celebrates his 90th birthday at a garden party today, at his home, 515 Trutch Street. Mr. Bradbury is a popular member of Victoria Rotary Club, a 33rd degree Mason, and a Shriner. He received congratulatory messages from friends and relatives here and in England, and official greetings from Masonic Lodges and Shrine Temples in other cities.

Leafs Through 10,000 Phone Books for Cash

LOS ANGELES, July 30 (AP)—Julius Madkin is tired of telephone directories. He leafed through a pile of 10,000 of them Tuesday and finally found what he was looking for.

Last Saturday he turned in his old directory for a new one. Later he remembered that he had stuffed two $50 bills in the old directory.

Point Standing

HELSINKI, July 30 (UP)—The unofficial point standings in the 1952 Olympic Games at the start of today's events:

1—Russia, 514½.
2—United States, 440.
3—Hungary, 223.
4—Sweden, 216.
5—Finland, 138½.
6—Germany, 124.
7—Czechoslovakia, 103½.
8—Italy, 100½.
9—France, 97¾.
10—Great Britain, 92.
11—Switzerland, 87.
12—Australia, 62.
13—Japan, 59.
14—Norway, 54.
15—Denmark, 47.
16—Iran, 40.
17—Jamaica, 39.
18—Turkey, 36½.
19—Argentine, 35½.
20—Canada, 30.
21—South Africa, 29½.
22—Holland, 28.
23—Romania, 22½.
24—Egypt, 22.
25—Austria, 21.
26—Brazil, 19.
27—India, 17.
28—Luxemburg, 16.
29—New Zealand, 15.
30—Korea, 12.
31—Yugoslavia, 12.
32—Lebanon, 11½.
33—Poland, 11½.
34—Trinidad, 8.
35—Portugal, 7.
36—Belgium, 5.
37—Philippines, 5.
38—Spain, 5.
39—Uruguay, 4.
40—Venezuela, 4.
41—Cuba, 3.
42—Mexico, 3.
43—Pakistan, 3.
44—Bahamas, 2.
45—Chile, 2.
46—Greece, 1½.
47—Singapore, 1.
48—Bulgaria, ½.

"Your daughter would be better off dead"

This was the verdict for little Karen Killilea, afflicted from birth with dread cerebral palsy. They said that she'd never walk—that permanent helplessness was her almost certain doom. Here is the inspiring story of the unflagging courage of Karen's parents to fight appalling odds in the slim hope that therapy might win. Read *She Lived a Miracle* in the August issue of the Ladies' Home Journal. It's an unforgettable success story on cerebral palsy!

Getting It At Woodward's Is Your Best Guarantee!

Woodward Stores (Victoria) Ltd.

Summer Handbags

Priced for Quick Selling

Taken from regular stocks . . . a large variety of smart summer styles in Beadex — Linens — Straws and Plastics. Available in drawstring and frame bags. White and summer shades $3.49

GOTHIC BRAS

A discontinued style makes it possible to offer you this well-known brand at this very low price. Of heavyweight satin. Sizes 32 to 36 in junior and teen cut. White only. Each 89c

NYLON-TRIMMED SLIPS

Economy-priced slips for summer wear . . . Good-wearing crepe attractively trimmed with nylon. White only. Sizes 32 to 40. Each $1.39
2 for $2.49

WHITE GLOVES

Pretty lacy pattern in white string. All one style. Priced so you can have a spare pair. Priced for quick selling. Pair 49c
2 pair for 89¢

Clearance SUMMER GLOVES

White pique gauntlet style with nylon palms. In short flared cuff or smart longer cuff. Priced for quick clearance ..... 1.89 and 3.49

TELEVISION TEST IN YOUR HOME WITHOUT COST TO YOU!

- Woodward's new TV Test Trailer, carrying a portable mast and TV antenna, can be parked in the driveway or any suitable place outside the house.
- The lead-in is connected to the set of your choice inside your home.
- You can see a practical demonstration of picture reception in your own home.

WOODWARD'S...YOUR "TV" HEADQUARTERS

★ RADIO AND TELEVISION COMBINATION ★

HAVE THIS COMBINATION
RADIO and TELEVISION
DEMONSTRATED IN YOUR HOME

- 17-inch TV screen with "Cinematic" distortion-free picture combined with an efficient, powerful radio. One of the most successful sets in the Victoria area.
- This set has provision for adding color and ultra-high frequency when the new channels are in use. There is no fear of becoming obsolete

Down Payment Only $37

$377.95

Home Appliance Department. Phone and mail orders given prompt attention.

THRIFT VALUES in "Slightly Marked" Refrigerators

A host of wonderful values in slightly marked refrigerators — slightly marked in transit or on display, in no way affecting the operating efficiency . . . but to compensate for the marks, we have made great price reductions.

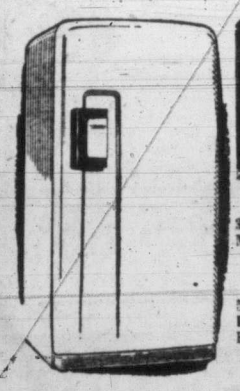

WOODWARD'S GUARANTEE
"Your Money Back If Not Satisfied" — THRIFT MODELS carry manufacturer's guarantee, plus WOODWARD'S guarantee of satisfaction.

3 only, Westinghouse De Luxe Model MS8. 8 cu. ft. Each $199.50

5 only, Westinghouse Super De Luxe Model MSD8. 8 cu. ft. Each $259.50

2 only, Frigidaire Refrigerators, Model A060. 6 cu. ft. Each $249.50

1 only, Coolerator "Princess" Model RD180. 8.1 cu. ft. Each $249.50

1 only, Coolerator De Luxe Model RC96. Over 9 cu. ft. Each $249.50

3 only, Quicfrez De Luxe. 7.4 cu. ft. Each $219.50

1 only, Frigidaire Refrigerator, Model D090. 9 cu. ft. Each $369.50

1 only, International Harvester Model HA14. 7.4 cu. ft. Each $219.50

1 only, International Harvester Model UA95. 9.5 cu. ft. Each $309.50

1 only, Crosley De Luxe Model DC7s. 7.5 cu. ft. Each $299.50

1 only, Frigidaire Refrigerator, Model 81C. 8 cu. ft. Each $299.50

1 only, Marquette De Luxe, Model 9. 9 cu. ft. Each $279.50

Several Other Models Available Which Are Not Listed

NO COMPARATIVE PRICES
Our policy does not permit mentioning the regular prices of these refrigerators, but every one has been drastically reduced for quick selling.

Douglas at Courtney — Phone B 7231

WIESBADEN, Germany, July 30 (BUP)—The wife of an American air force colonel in Germany—Mrs. Katherine Reed—has been fined a total of $3,982 after being convicted of black market dealings.

Mrs. Reed — a native of Mt. Clemens, Michigan — had been convicted on five charges of illegally dealing in coffee, occupation gasoline coupons, and currency.

STRIKE OIL

The famous Zenith all-white enamel oil range **INSTALLED** complete with Cyclos burner—

While they last **289.00** tailored terms

NOTE: Installation guaranteed to your entire satisfaction or your money refunded.

HUMBER'S

Mr. Harry Mitchell Personally Supervising Every Installation

Last 3 Days Eddy's greatest JULY SALE

What a sale it has been! What a FINISH this is to EDDY'S GREATEST JULY SALE! Call in EARLY . . . enjoy REAL MONEY-SAVING VALUES in summer togs!

Dresses Coats

Here's a wonderful display . . . a group that includes SUMMER DRESSES and several groups of traveller's samples! JULY SPECIALS at

1/3 to 1/2 OFF

100% NYLON BRIEFS
Hurry for these! The limit is TWO PAIRS PER! Reg. 1.59, ONLY 99c

Smart Shorties
So comfortable . . . so good-looking! And such VALUE! Reg. values to 22.50, 9.97

Summer Coats
12 Only in this great group. Regular values to 35.00. JULY CLEARANCE, 14.97

Sweaters
Fuzzy-Wuzzy, Batwing, Pullover or Cardigan styles, guaranteed NOT to flame. Reg. 3.98, 2.98

Blouses
Crisp and smart-looking . . . a style for every taste. Reg. values to 6.95, for 1/2 PRICE

Suits
Look your best in a smart SUIT from EDDY'S! Save the MOST in our JULY SALE. Reg. values to 35.00, ONLY 14.99

Lined Pop-Over Jackets
Here's OUTSTANDING VALUE in a popular style. "POP-OVER" JACKETS, lined, reg. to 13.95. JULY SPECIAL, ONLY 4.97

SWIM SUITS
Here's your value if YOU WEIGH 105 to 115 lbs. . . . by a famous maker, reg. value to 15.95 5.00

CHILDREN'S VALUES

COATS
Wonderful CLEARANCE of CHILDREN'S COATS . . . sizes 1-14. DOWNSTAIRS.
1/2 Price

OVERALLS
CORDUROY OVERALLS for active youngsters. Reg. 3.49 and 3.95 . . . DOWNSTAIRS.
1/2 Price

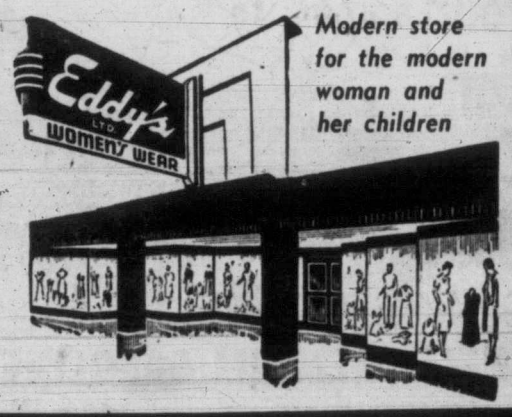

Modern store for the modern woman and her children

USE PLAN-A-COUNT — IT'S FREE!

ON, OVER and UNDER DOUGLAS

ISLAND DIGEST

NANAIMO, July 30 — Mrs. Norma Phillips told Magistrate Lionel Beevor-Potts "Maybe I did get a bit disorderly but I had my reasons."

The magistrate did not consider the reasons sufficient, however, so remanded her for sentence.

Mrs. Phillips was brought to court for causing a disturbance last Saturday. She attacked a man on a city street in order, she said, to protect her 16-year-old girl companion.

In court evidence it developed the 'teen-ager had caused a disturbance by swearing. A passer-by told her "That's no way to act," and she replied, "I can do as I please." This allegedly provoked the man to push the girl, which brought Mrs. Phillips chasing after him. The man took refuge in a beer parlor.

Three R.C.M.P. constables were required to control the woman and her young friend.

The girl was remanded under custody of her parents until Aug. 5.

* * *

NANAIMO, July 30—Cedar Fire Brigade extinguished a fire in the engine of a three-ton truck Monday off Yellow Point Road and averted what could have been a serious forest fire.

The truck, owned by Charles Burge, burst into flames about noon. P. C. Petersen called firemen who arrived just before thick brush near the truck was ignited.

* * *

PARKSVILLE, July 30—Funeral services will be held Thursday for David Davidson Mitchell, former government telegraph operator at Parksville, who died Monday while en route to hospital.

Mr. Mitchell had been in poor health for a lengthy time.

CAMPBELL RIVER, July 30—Strike conditions are not hampering construction of the temporary bridge over Campbell River.

It will carry increasingly heavy traffic while the new permanent bridge is under construction and the old span is demolished.

The job is classified by public works officials as "emergency."

Campbell, Bennett Ltd., Vancouver, with equipment loaned by B.C. Bridge and Dredging Company, are pushing the work on the 250-foot span, requiring 99 piles in the river bed.

The new single span bridge, when completed, will have a 24-foot carriageway between sidewalks, and will carry loads up to 30 tons in safety.

* * *

DUNCAN, July 30—The local school board has accepted the tender of Robison Motors to provide a new 55-passenger school bus at a price of $7,451. The bus will be delivered at Chatham, Ont., and will likely be driven west by William Burton. The new unit will increase the school board's bus fleet to nine.

* * *

NANAIMO, July 30—Ralph McKenzie of Courtenay and George Ford of Victoria emerged as principal winners in the first annual golf tourney of the Nanaimo and District Shrine Club.

Mr. McKenzie won the low gross and Mr. Ford, the low net.

* * *

QUALICUM BEACH, July 30—Two salmon derbies are planned here by the Qualicum Fish and Game Association. The two derbies, one for sport fishermen and the other for commercial fishermen, will get underway Aug. 9 and continue until Aug. 31.

PRAIRIE ROUND-UP

Two More Polio Deaths In Alberta, Manitoba

EDMONTON, July 30 (CP).—Two more polio deaths were reported Tuesday in Alberta and Manitoba. They raised to 11 deaths the 1952 toll from the disease in the three Prairie provinces.

The latest Alberta fatality—the other two occurred in Calgary and Lethbridge—was a resident of the Vermilion district 110 miles east of Edmonton whose age and sex was not immediately known.

In Manitoba, 21-year-old Donald Buettner of Winnipeg's suburban East St. Paul succumbed to the disease within 48 hours of contracting it. The other Manitoba victims, all under 10 years, were in the outbreak centre at Winkler.

The 1952 polio case totals so far are 91 in Saskatchewan, 71 in Manitoba and 51 in Alberta. There have been four deaths each in Manitoba and Saskatchewan and three in Alberta.

Nine more cases were reported in Manitoba during the week-end while Alberta reports 10 in the last 10 days. Saskatchewan's case total was compiled Saturday.

Pork Prices Down

CALGARY, July 30 (CP)—Price of canned pork products in one large Calgary grocery chain store has dropped 18 cents a can in line with drops in smaller stores in Calgary and throughout Canada.

Reason for the drop was the Ottawa decision to release 40,000,000 pounds of pork at bargain prices. The pork was canned in 12-ounce tins by packers using their regular brand names. The scheme was part of the support price program initiated during the foot-and-mouth outbreak and the loss of many foreign and domestic markets.

'Peeping Tom'

CALGARY, July 30. (CP)—A group of residents in one of the newly-developed sections of Calgary are wondering today why Canada has no law to protect their womenfolk against "Peeping Toms."

Following complaints of a week of activity on the part of a man reported to have been peering in windows every night, the men of the district formed a "posse" and Monday night lay in wait for the intruder.

They caught him, all right, but when police were summoned, constables said there was no charge that could be laid that would stand up in the courts.

"It's a shame that nothing can be done with a man like that," said one of the posse, adding, musingly, "so perhaps it's a good thing we mussed him up a bit before the police arrived."

First Flowing Well

BRANDON, July 30 (CP)—A recently completed oil well near Tilston, 60 miles southwest of here, is said to be the first flowing well drilled in the province.

The well, Cal-Standard Tilston 5-32, is located on the farm of Tom Pitt, four miles north of Tilston.

Company officials said the well began flowing Friday. The first 100-barrel tank was filled Sunday. Another was moved into position.

The well was spudded June 12 with production casing set July 19 and swabbing operations begun July 23.

GABBY FOLK

There are about 44,300 public pay telephones in Canada.

Thrifty SUMMER SALADS

Recipes on Every Package

The Most Powerful Gasoline Your Car Can Use!

Get Activated!

SHELL PREMIUM GASOLINE

Prices Effective Thursday, Friday, Saturday, July 31 Aug. 1 and 2

It's Super-Valu

SALAD TIME

BANANAS Golden Ripe	2 lbs. for 39c
ORANGES Sunkist, 344's	3 lbs. for 28c
CORN Golden Bantam	3 for 25c
LETTUCE Firm Heads	2 for 15c
TOMATOES Okanagan Field	Lb. 25c

SUPER-VALU FOOD STORES

You can always be sure of your salads being fresh, crisp and flavorful when you use Super-Valu's "PRODUCE WITH A PERSONALITY" . . . No matter what time of day you shop, you'll find all fruits and vegetables packed with dewey freshness . . . sure to give extra eye and taste appeal to your salads!

★ SHRIMPS Clover Leaf, 5-oz. tins 45c

★ PREM Swift's, Exceptional value at this low, low price. 16-oz. tins 35c

★ CHICKEN Bonus Brand, Jellied. For a delicious chicken salad. 7-oz. tins 49c

LITTLE DIPPER CAKE MIXES
ALL VARIETIES
Chocolate, White, Spice, Gingerbread
14 oz. pkt. 27c

STRONGHEART DOG & CAT FOOD
15 oz. tins 2 for 25c

STRAWBERRY JAM	NABOB, 4-lb. tin	99c
SEVILLE MARMALADE	NABOB, 24-oz. jar	38c
CHICKEN NOODLE SOUP MIX	LIPTON'S, pkts.	2 for 25c
PEANUT BUTTER	SQUIRREL, 16-oz. jar	35c
PEAS	NABOB, Blended, Sieve 2, 3, 4, 15-oz. tin	22c
CORN	NABOB, Golden Bantam, 15-oz. tins	2 for 37c
RICE	DELTA, Short Grain, 1-lb. pkt.	20c
FRUIT COCKTAIL	DEL MONTE, 20-oz. tin	29c
PERFEX	Powdered Bleach, pkt.	49c
MARSHMALLOWS	CAMPFIRE, 8-oz. pkt.	25c
JUMBO GUMS	FAULTLESS, 16-oz. cello	33c
PUREX TISSUE	rolls	2 for 27c

GRAY DUNN
Imported Old Country Biscuits

CARAMEL WAFERS	8-oz. pkts.	30¢
MILK CHOCOLATE COCONUT	8-oz. pkts.	35¢
THISTLE SHORTIES	8-oz. pkts.	25¢
DIGESTIVE BISCUITS	8-oz. pkts.	25¢
ARDEN CREAMS	8-oz. pkts.	25¢

★★★★★★★★★★★★

★ The most economical roast that you can buy —for large and small families!

Boneless LOIN of PORK lb. 69c

RUMP ROASTS lb. 85c
Red and Blue Brands

COTTAGE ROLLS lb. 65c
Tenderized and Lean

SMOKED Picnic Style PORK SHOULDER lb. 41c

Local—Grade "A" BOILING FOWL lb. 42c

Local—Grade "A" FRYING CHICKEN lb. 49c

STAR SPECIAL—RINDLESS ★ SIDE BACON ½ lb. 23c
Cello Wrap—All Centre Slices

City Minister Flays Labor Organizers

Rev. William Hills Protests Picketing; Claims Cranks Concentrate in Victoria

Rev. William Hills of St. George the Martyr Anglican Church, Cadboro Bay, is an earnest student of current affairs—and in his studies he finds much he does not like.

Tuesday, in the Empress Hotel, the Victoria Kiwanis Club was given a comprehensive and forthright rundown of Mr. Hills' views.

In an address called "Sparks From the Anvil," he hammered at labor, management, liquor legislation, dope, our vanishing merchant marine, and Victoria cranks.

"There is a concentration of cranks here," he said. "Every time I open my mouth to speak, the anonymous cranks flood me with letters."

Mr. Hills said the average citizen is getting to the end of his tether, caught between labor and management. "I pray," he said, "for justice and equity for both sides—and that greed be exorcized from both sides.

"The professional labor organizer has to justify his existence. Like the Communist, he must fish in troubled waters."

INTIMIDATION

Mr. Hills objects to picketing, and believes that pickets have become "weapons of intimidation."

He decried the fact that Canada has practically no merchant marine, and said that it is not only due to the high cost of ship building. He quoted new provisions of the Seaman's International Union calling for salaries starting at $155 a month and all found for an eight-hour day, and said high cost of maintenance stopped Canada from competing with other nations on the high seas.

IMPLEMENTATION

Unless the liquor plebiscite — for which he urged a "yes" vote — is implemented, the "honor of the electorate will be sold down the river," Mr. Hills stated.

"We want a citizens' committee set up right away, to put the liquor question out of the way. It has been a football of politics and emotionalism."

He recommended a scientific approach to the drug problem in Canada before it got out of hand, and pointed to the small number of addicts in Britain as proof that such methods succeed.

At the close of the speech, an impressed visitor from the United States presented Mr. Hills with a $5 donation for his church.

CHAINS NEEDED ON HART ROAD

Chains should be carried by motorists intending to travel the 265-mile John Hart Highway, according to B.C. Automobile Association.

In a road report, the association said conditions from Prince George to Dawson Creek are as follows: 175 miles of good gravel road; mud for ten miles; poor gravel and dirt for ten miles; mud for 11 miles; good gravel for 28 miles; mud for 18 miles, and poor gravel for 13 miles.

ANCIENT VANITY

The use of mirrors is very ancient. They were known in the early iron age, being mostly thin plates of polished metal.

Canada's Defense Schedule Lags, Cost May Increase to $6,000,000

OTTAWA, July 30 (CP)—The men directing Canada's defense program are putting on a blitz in an effort to make up lost ground on a production schedule which they now concede was over-optimistic.

The American steel strike hasn't helped things.

At this stage, with the halfway mark coming nearer, there is a marked probability that the scheduled three-year, $5,000,000,000 program to prepare the country for any eventuality will extend into a fourth year and cost closer to $6,000,000,000.

The program was first announced in February, 1951. Its highlights were plans to build the R.C.A.F. 3,000 new planes and 41 squadrons, to have a 100-ship navy and 115,000 men in uniform. The 115,000 has since been raised to 120,000.

With 98,000, or 81 per cent of that total, in uniform, manpower is so far not a big problem. But production is.

The latest implication of the current situation came in Finance Minister D. C. Abbott's recent statement on the government's financial position after the first three months—April, May, June—of the current fiscal year.

In a nutshell, Mr. Abbott said that in the first quarter of the year only 14 per cent of the defense budget was used. To live up to the $2,125,000,000 appropriation, the two departments most concerned—defense and defense production—will have to spend money twice as fast in the next nine months as they have in the first three when the monthly average was $102,000,000.

Mr. Abbott's conclusion was that the expenditures "do not yet reflect the full magnitude of the defense program."

Officials confirm this. With the exception of the F-86 Sabre jet fighter, production of most of the major items of production— aircraft, electronics, warships, guns —is not up to the schedules originally conceived.

TH' FEUDIN'S BETTER 'N TH' SHOOTIN' DOWN AT TH' HOLLOW

BLUEFIELD, W.Va., July 30 (AP)—"Call the law, 'cause they're at it again," cried a youngster with buckshot in the seat of his pants.

"They better stop this shootin' so a man can get some sleep," complained L. E. King, another resident of nearby Lamar Hollow.

Both reflected the sentiments of folks in the Hollow who would like to see an end to the four-family shootin' fued which has been outstanding for its poor marksmanship.

The indignant youngster and another neutral in the fued, a man with a peg leg, each were hit by wild shotgun pellets as the Howertons continued their argument with the Blankenships, Pendergrasses and Sigmans.

State police say they can't act until a list of warrants is issued. One law officer said he heard some charges would be filed this week.

Meanwhile, the three family combine vows to proceed with the building of an access road on property the Howertons claim as their own. The Pendergrasses say they own the land.

ARAB KING ORDERS REVOLVING THRONE PLACED IN AIRCRAFT

WASHINGTON, July 30 (AP)—The King of Saudi Arabia is getting a four-engine airplane equipped with a king-size bed and an elevated revolving throne, complete with safety belt.

Transocean Air Lines said the plane, one of five Douglas DC-4 Skymasters sold to Saudi Arabia, is being converted into the "most plush of all personal transports."

The throne and 18 luxurious seats will be installed at Transocean's Bradley Field, Conn., maintenance base.

The company said the throne, on the king's orders, must be raised above the floor and must rotate 360 degrees.

Inquest Jury Probes Ship Collision Death

NANAIMO, July 30 — A Nanaimo coroner's jury has attributed the death of ship's carpenter, Evangelos Voulgaris of the Ss. Triton to the U.S. passenger ship Baranof colliding with the freighter Saturday in waters adjacent to this city.

The jury found that Voulgaris was crushed to death by stanchions and plates from the impact of the Baranof. It was learned the prow of the Baranof cut through the cabin where Voulgaris slept with his head against the ship's side.

Francesco Roussis, first cousin of Voulgaris, told jurymen how he almost shared the same fate.

Since a marine inquiry is pending under orders of the Department of Transport, the inquest panel was not concerned with any recommendations.

Another inquest in connection with the ship collision will be held in Victoria when the Triton arrives there for repairs at Yarrows. The body of the third engineer is trapped in the flooded engine room and will not be recovered until the ship is dry-docked.

Little Action on Korean Battlefront

SEOUL, Korea, July 30 (AP).—One minor action was reported today as rain drenched the Korean battle front for the sixth straight day.

Most ground contact was limited to brief exchanges between patrols.

But on the western front, near the shell-ripped hill Old Baldy, United Nations troops counter-attacked a second time against an advance position seized by 200 Reds early Tuesday. A thunderous artillery barrage and Allied infantry charge early this morning failed to dislodge the Reds.

The United States Eighth Army said it had no late report on the second attack.

AMBITIOUS PRISONER

LONDONDERRY, Northern Ireland (CP)—A man sentenced to two years' hard labor appealed to a local court for an increase in the term to three years. He wanted to learn a trade. The request was granted.

Grain Elevator Rental May Be Boosted $250

Rent on Ogden Point grain elevator will be boosted by $250 a month if City Council approves a lands committee recommendation at its next meeting.

The new rent, which goes from $1,000 to $1,250, was agreed upon Tuesday by Thomas Kerr of Kerr Gifford Ltd. of Portland, present tenants, and the city lands committee.

It will mean $3,000 added to the city coffers over the year. The new rental, however, is only on "a temporary month-to-month basis," according to Ald. Dowell

"We still hope to sell it eventually."

The proposed new rental is still less than taxes on the property. They were $15,618 in 1951.

Be your own dry cleaner!

Want to cut cleaning bills? With just 4 inexpensive cleansing agents, you yourself can safely remove almost all spots at home.

Specific instructions in August Reader's Digest tell which cleaner to use for each kind of spot; how to avoid rings, color fading, or damage to fabric; how to remove even tough stains like ink, lipstick, coffee successfully. Don't miss this report to consumers that can save you money.

Get your August Reader's Digest today: 41 articles of lasting interest, condensed from leading magazines, current books.

THE *Only* TIRE PROVED ON THE INDIANAPOLIS SPEEDWAY FOR *Your* SAFETY ON THE HIGHWAY

Standard's AUGUST FURNITURE SALE

Look for the RED TAG SPECIALS all through the store! Get what you need in AUGUST . . . pay LOWEST PRICES at Standard . . . and enjoy BEST TERMS, too!

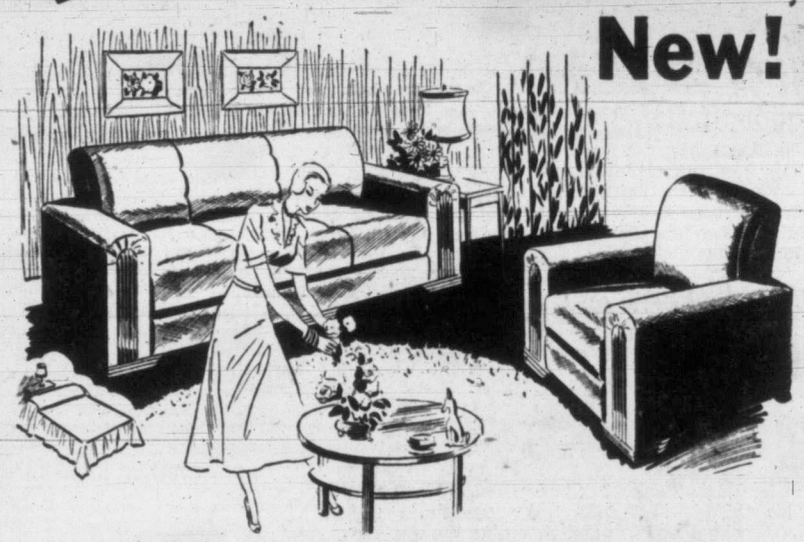

New! CONVERTO SUITES

Not exactly as illustrated, but even better! In lovely wine or green, with long-wearing carved velour cover. Here's COMFORT, DURABILITY, LONG-LASTING BEAUTY for your living room. Choose this for practical comfort by day or night. Couch makes into a comfortable double bed in a moment. AUGUST SALE SPECIAL, 2 pieces 129.75

13.00 DOWN . . . the balance in easy monthly amounts when you LET YOUR CREDIT GET IT!

Armless CONVERTO LOUNGES

Here's a BUY! A comfortable armless lounge that can be quickly transformed into a comfortable double bed. Has roomy bedding box. Covered in extra-heavy turquoise FRIEZE 69.00

COGSWELL CHAIRS

Always popular! Long-lasting, comfortable COGSWELL CHAIRS in attractive velour covers, and with walnut legs and arms. Sturdily made, and AUGUST SPECIALS ONLY 34.90

USE YOUR O.B.A. . . . the EASY WAY TO PAY at STANDARD!

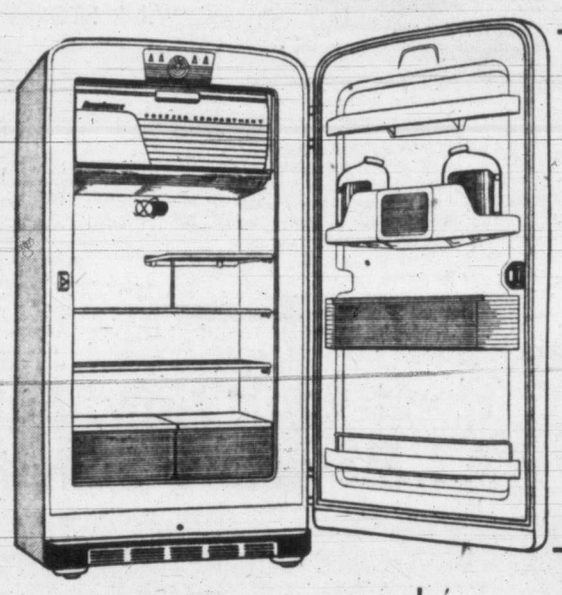

Deep-Freeze REFRIGERATORS

It's the DEEP-FREEZE REFRIGERATOR that has every feature you've wished for! 9.6 cubic foot capacity . . . a real FAMILY MODEL, styled to brighten your kitchen, and engineered to lighten your work for years to come!

- Across-the-Top Freezer.
- Racks on Door.
- Butter Conditioner.
- Full-Size Crispers.
- Adjustable Shelves.
- Porcelain Interior.

Reg. 449.95—In August, Only 399.00

39.90 DOWN . . . Easy Monthly Payments when you LET YOUR CREDIT GET IT!

Loveliest **DRAPERIES**

FLORAL PRINTED CRETONNES in good heavy quality for slip covers, or beautiful drapes. 48 inches wide, background colors of black, green, blue, grey, beige. AUGUST SALE SPECIAL, only 1.69 yd.

Average TWO-PIECE CHESTERFIELD SUITE covered for only 59.50

Extra Chair covered 22.50

CANNON TOWELS

Soft, absorbent and colorful CANNON TOWELS. Generous in size (22x42 ins.) and priced for AUGUST, each 89c

Seamless **BROADLOOM**

Be sure to take advantage of THIS EVENT! QUALITY BROADLOOM in modern tone-on-tone designs, in grey or green ground. Suitable for wall-to-wall or can be finished into rug sizes. 9 ft. wide. AUGUST SALE SPECIAL, only 7.95 sq. yd.

Printed **LINOLEUM**

Better QUALITY PRINTED LINO, at August Sale Prices. Wide color variety in floral and block patterns. Heavy enamel coating to ensure long wear and lasting beauty. Perfect for any room in your home. AUGUST SALE SPECIAL, only 59c sq. yd.

COFFEE TABLES

Unique Glass Top

As illustrated, heavy slab-style COFFEE TABLE with thick glass top. In rich walnut or lovely oak. Modern in every way, and a tasteful addition to any room. AUGUST SPECIAL, 29.90

FREE DELIVERY! On Vancouver Island . . . wherever there's a ROAD, a STANDARD LOAD comes free of charge. Prompt attention to Mail Orders!

Standard FURNITURE DENNYS OF VICTORIA

RIGHT THROUGH – YATES TO VIEW

Phone B 5111

Sports

SALMON, BEAUMONT 6TH IN OLYMPIC SWIM HEATS

HELSINKI, July 30 (CP)—Peter Salmon of Victoria today finished sixth in his heat of the men's 100-metre backstroke as Olympic swimming competition reopened this morning. Salmon's time was 1.13.8, compared with 1.07.2 for Jack Taylor of the United States, winner of the heat.

Lucien Beaumont of Quebec was sixth in his heat, posting 1.14.2 for the distance.

Neither Canadian seemed likely to be among the 16 competitors who will qualify for Thursday's semi-finals.

IT'S MY VIEW

By BILL WALKER, Sports Editor

Tyees certainly gained a lot of new friends in their display against the city all-stars Sunday, as if they needed any with a 14-game lead over the W.I.L. field. . . . Remember a few years ago when "Beans" Marionetti hit a last-inning home run to defeat an amateur all-star team. . . . There was worry that time the amateurs would win. . . . This time they did . . . but is anyone worried? . . . Overlooked last week was a hole-in-one by **Donald Rantz** at Colwood . . . and in answer to a query, there will be no **Harmsworth Trophy** race this year as no challenges were received.

John Weldon, a Scottish junior international soccer star, is in town and is reported both United and Canadian Legion bound.

Walker

Carl Bellagente, once a neighbor of the **Dorohoys** in Medicine Hat, gives all the credit for Ollie and Eddie's success to their father. "He put 'em on skates and made hockey players out of them," Carl says . . . W.I.L. president **Bob Abel** intimated on his visit here Saturday that a determined effort would be made by **Tacoma** interests for a **W.I.L.** franchise again next year. . . . Crowds have been good to amateur games, says Bob, but admission prices have been lower than for pro ball. . . . A fine jackknife was found near the presentation stand at the **Anchorage** Sunday, following the **Anglers-Times Derby.** . . . The owner may claim same by contacting the Times Sports Department. . . An upcoming umpire is **Paul Clarkson,** who, according to reports, is doing a splendid job in the City Senior B League.

Wil Wilson, president of the anglers, says the financial success of this year's ladder derby is already assured. . . . **Victoria Shamrocks** will turn to golf this Saturday with their first annual tourney at **Ardmore.** . . . The **Intercity Lacrosse League** commission has demanded clarification once and for all of the controversial face-off rule which caused a rucus in last year's Mann Cup finals between **Vancouver Combines** and **Peterborough Petes.** . . . The ruling will not likely be made until the **C.L.A.** meeting preceding this year's classic in Toronto, starting **Oct. 5.**

Imagine Jack Has No Regrets

A note from Olympic swim coach **Archie McKinnon** says the Canadian team was lucky to get one lane for one hour for practice. . . . He points to **Gladys Priestly** of Montreal as one of Canada's greatest in a few years. . . . Water polo struck Archie's fancy . . . he describes it as "the fastest and toughest game in the world. . . ."

Emil Zatopek, the Olympic triple champion, is a terrific runner, says Arch. . . . "He runs like a lunatic, but how he can run . . . he just ran away from the field in the 10,000 metres. . . ." Archie also met **Coates Brown** of Victoria, a former track coach from Winnipeg. . . . Don't be surprised if a determined effort is made to get public reaction to Sunday sports since the **Tyees-Amateurs** benefit game was such a success. . . . A letter from **Bob Hutchison** at Helsinki (written before the sprint events in which Bob was eliminated) expresses the gratitude of all Victoria athletes at the Olympics to the people of Victoria for the splendid support accorded them in making the trip possible. . . . **"We really appreciate it,"** writes Bob. . . . It's not the result, but the struggle that counts. . . . For every winner there's a dozen or more losers. . . . There's a new hockey fan in the **Joe Evans'** family—a seven-pound girl . . . congratulations are in order. . . .

Small Wonder . . . Arch Impressed by Emil

George Genereux of Saskatoon, Canada's only Olympic gold medalist of the moment, was the same fellow who nosed **Jack Roach** of the **Victoria Gun Club** out of the Olympic Games trip. . . . Guess Jack has no regrets. . . . Last major league ball player to manufacture an unassisted triple play was **Johnny Neun,** playing first base for Detroit against Cleveland on May 31, 1927. . . . **Pee Wee Reese** is the only member of Brooklyn's pennant-winning Dodgers of 1941 still with the team. . . . In answer to a query, **Bob Kerrigan** now is with the **Indianapolis Capitals** of the **American Association.** . . . **Bob Ballance** is reported eight pounds under his playing weight of last year with the Cougars and determined to make a comeback this year. . . . P.C.H.L. referee **Eddie Powers,** back from a holiday in the east, is hopeful of an N.H.L. tryout this year, but has heard nothing official. . . .

Aces, Millmen to Meet In Sudden-Death Game

Butler's Aces climaxed a late-season rally by beating Pitzer and Nex, 8-6, Tuesday night at Central Park to move into a tie with B.C. Forest Products for second place in the Senior A Men's Softball League.

It was the final league game of the season.

The teams were locked in a 5-5 tie from the sixth inning on and John Furmston led off in the top of the ninth with a pop fly to the infield that Chick Newman muffed.

Furmston went to second and was moved around to third after Norm Martin fielded a bunt sacrifice and pulled Newman off the bag at first for the second miscue in succession.

Coach Red Palmer brought in his ace George Kirich to try and stop the rally by Aces but Frank Kilshaw greeted Kinch with a bunt and was safe at first when Kinch expected Furmston to come in from third and made a play at home.

That left the bases loaded.

HILTON COMES THROUGH

Gus Hilton singled, scoring two runs and Phil Benn drove in another tally with a single through the middle to put the Aces ahead 8-5.

In the bottom of the ninth the gasmen had the Aces on the hook after Kinch opened with a single and Bernie Clarkson followed with a walk.

But Furmston wiggled out of the jam.

With two away and the tying run at the plate, Furmston got Vic Dale on a high fly to short left field to end the game.

DALE HOMERS

The game was one of the most exciting of the season after Aces had taken a 4-0 lead in the second inning only to see the P. & N. get one back in the last of the second and tie it up in the third on a three-run homer by Dale.

A sudden-death game is scheduled Thursday night at 6.30 between Forest Products and Aces, with the winner of this game taking over sole possession of second place in the final standings.

Line score follows:

	R.	H.	E.
Butler Aces ..... 040 001 003—	8	8	2
Pitzer & Nex ..... 013 010 001—	6	9	4

Furmston and Kilshaw, Jackson, Martin (6), Kinch (9) and Wiebe.

	W	L	Pct
Pitzer and Nex	17	7	.708
B.C. Forest Products	12	12	.500
Butler's Aces	12	12	.500
Chinese Students	7	17	.292

Next game Thursday: Butler's Aces vs. B.C. Forest Products, sudden-death game for second place, Central Park, 6.30.

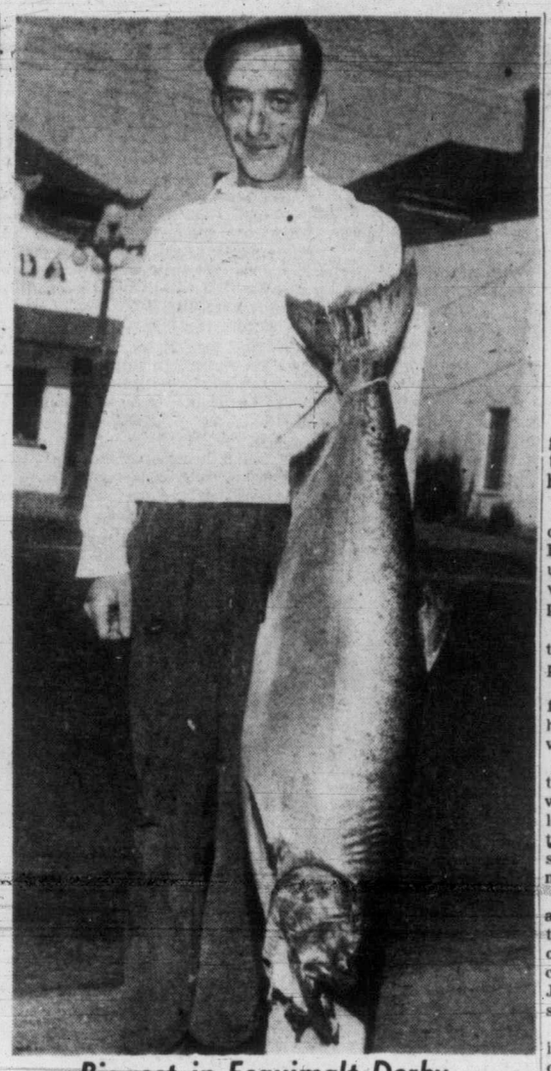

Biggest in Esquimalt Derby

Anglers in the Esquimalt Salmon Derby will have to do some serious fishing if they want to give Pat Dempsey, 299 Stewart Avenue, a run for derby honors. The 32-pounder Pat proudly displays here is the biggest lunker yet weighed in for the new event. Pat caught the fish at the entrance to Esquimalt Harbor.

NEW THREAT FOR N.L. FLAG

Cards Quietly Making Tracks

Can lightning strike twice for Eddie Stankey? Stanky is keeping discreetly quiet as his sizzling St. Louis Cardinals continue to apply pressure on Brooklyn Dodgers and New York Giants in the National League race.

Who will forget the '51 pennant race in which the Giants, sparked by Stanky, rose from a 13½ game deficit on Aug. 11 to nose out the Dodgers for the pennant in a playoff? With that in mind it would be hazardous to discount the third-place Cardinals because they trail the pace-setting Dodgers by eight and one-half games.

The Cards have won 39 and lost 20 since May 30, have captured their last five in succession including four straight from Brooklyn and have sliced off five full games from the Dodgers' once awesome lead in as many days.

GAIN FULL GAME

The Cardinals struggled through 13 innings Tuesday night before they finally downed the Braves in Boston 6-5 to pick up a full game on the Dodgers and the second-place Giants.

Murry Dickson gained the honor of becoming the first Pittsburgh pitcher to defeat Brooklyn this season, ending a 13-game Dodger winning streak over the Pirates with an eight-hit 7-1 decision.

Rookie Warren Hacker, with the help of veteran Dutch Leonard, gained his ninth triumph as Chicago Cubs defeated the Giants 4-2. Philadelphia's Phillies continued their blistering pace, sweeping a twi-night twin bill from Cincinnati, 6-1 and 4-3.

MANTLE'S BIG BLOW

Mickey Mantle's grand slam home run with two out in the ninth inning gave New York Yankees a uphill 10-7 triumph over Chicago White Sox and enabled them to retain their three-game first-place margin over Cleveland. The Indians whipped Boston 4-1 to drop the Red Sox four and one-half games off the pace.

St. Louis Browns won their sixth game in seven starts as Ned Garver and Earl Harrist pitched a 7-3 decision over Spec Shea and the Washington Senators.

BASEBALL SCORES

NATIONAL LEAGUE

	W.	L.	Pct.	G.B.
Brooklyn	61	29	.678	
New York	57	33	.633	4
St. Louis	56	41	.577	8½
Philadelphia	51	46	.526	13½
Chicago	48	47	.505	15½
Boston	40	54	.426	23
Cincinnati	39	59	.398	26
Pittsburgh	28	71	.283	37½

	R.	H.	E.
Pittsburgh ..... 000 121 030—	7	10	1
Brooklyn ..... 100 000 000—	1	8	1

Dickson (8-15) and McCullough, Garagiola (5); **Loes** (9-5), King (8) and Walker. Homers: Pittsburgh, Bell. 6th, Garagiola 8th (1 on).

Chicago ..... 000 022 000—	4	8	0
New York ..... 000 000 110—	2	8	2

Hacker (9-3) and Chitti; **Lanier** (5-6), Gregg (8), Wilhelm (8) and Westrum. Homers: Chicago, Brown 5th (1 on), Serena 6th (1 on); New York, Rhodes 7th.

(First game)—

Cincinnati ..... 100 000 000—	1	7	0
Philadelphia ..... 030 020 10x—	6	7	0

Blackwell (2-11), Nuxhall (7) and Rosi; Simmons (9-4) and Burgess. Homers: Philadelphia, Ennis 7th.

(Second game)—

Cincinnati ..... 000 000 003—	3	5	2
Philadelphia ..... 000 110 002—	4	11	1

Church, Hiller (8), **Raffensberger** (10-9) (9) and Seminick; Ridzik, **Hansen** (3-2) (9) and Lopata. Homers: Philadelphia, Ashburn 5th; Cincinnati, Seminick 9th (2 on).

St. Louis ..... 002 010 200 000 1—	6	16	0
Boston ..... 020 020 100 000 0—	5	12	2

Chambers, **Brazle** (7-1) (6) and D. Rice; Wilson, **Burdette** (4-5) (5) and Cooper. Homers: St. Louis, Musial 5th.

AMERICAN LEAGUE

	W.	L.	Pct.	G.B.
New York	58	46	.592	
Cleveland	55	42	.561	3
Boston	52	43	.547	4½
Washington	51	46	.526	6½
Chicago	51	49	.510	8
Philadelphia	45	46	.495	9½
St. Louis	41	55	.410	18
Detroit	35	62	.361	22½

New York ..... 000 000 307—	10	10	1
Chicago ..... 201 301 000—	7	16	1

McDonald, **Ostrowski** (2-1 (7), Reynolds (9) and Silvera, Berra (9); Pierce, Dorier (8), **Stobbs** (6-8) (9), Kennedy (9) and Lollar. Homers: Chicago, Robinson 4th (2 on); New York, Mantle 9th (3 on).

Boston ..... 000 100 000—	1	8	1
Cleveland ..... 000 010 30x—	4	8	1

Hudson (7-7) and Wilber; Wynn (12-8) and Hegan.

(First game)—

Philadelphia ..... 100 020 020—	5	8	0
Detroit ..... 000 000 000—	0	5	2

Houtteman (5-4), Stuart (9) and Batts. Homers: Philadelphia, Fain 1st, Joost 5th (1 on).

(Second game)—

Philadelphia ..... 210 210 000—	8	14	0
Detroit ..... 010 360 00x—	10	7	2

Scheib, **Hooper** (5-12) (5), Zoldak (5), Wright (6) and Astroth; Littlefield, **Stuart** (3-2) (2), White (6) and Ginsberg, Batts (6). Homers: Philadelphia, Joost 1st, Philley 4th; Detroit, Mapes 2nd, Mullin 4th, Ginsberg 4th (1 on).

Washington ..... 000 011 010—	3	7	1
St. Louis ..... 302 000 20x—	7	9	0

Shea (9-3), Haynes (6) and Grasso; **Garver** (7-9), Harrist (7) and Courtney. Homers: St. Louis, Courtney 3rd (1 on).

INTERNATIONAL LEAGUE

Rochester 10, Baltimore 3.
Syracuse 0-7, Montreal 3-5.
Buffalo 6-6, Ottawa 5-5.
Toronto 7-9, Springfield 2-8.

Front-Running 'Rocks In Kind-Hearted Mood

Blow Game to Vancouver; Meet Tribe Here Tonight

Vancouver 15, Victoria 8

By DENNY BOYD

VANCOUVER—When the Victoria Shamrocks are in a generous mood they go first class and Tuesday night here they disproved that old adage about charity starting at home.

The Rocks lost their first game of the season to the Vancouver Lacrosse Club, being trampled under the wheels of the Vancouver machine 15-8 due to a complete collapse in the second half.

The win gave Vancouver sole tenure on second place, four points behind the Irish.

Coach Arnie Ferguson was flattened by a flu bug several hours before departure time and was unable to make the trip.

Manager Ralph Baker assumed the bench coaching duties, and while he was not to blame for the loss, he was not too happy with the performance of the club, stating, "We just gave Vancouver more goals than they gave us."

The Rocks did not exactly give any goals away but the failure of the club to back-check in the second half made it easy for the Vancouver forwards to pepper goalie Jim Hetherington with scoring shots.

Hetherington, oft-times torrid in the close first half, was just as oft-times tepid in the runaway second half and appeared a little peeved with his defense.

STARS MISSING

The well-stocked Vancouver club started without the services of Gogie Stewart, Kenny Webb, Jim Anderson, Rene Leatherbarrow, Elmer Buchanan and Howie Fox. The Rocks were without Ferguson and Norm Baker, still bothered by a groin injury.

Vancouver coach Walt Lee made full use of his heaviest lines, depending on such mammoths as Denny Huddleston, Jim Kinna, Alex McKay and Fred Whittaker to soften up the Rocks in their own bull-like fashion.

ROCKS LEAD EARLY

The Rocks jumped into an early lead when Larry Booth converted Archie Browning's pass after 28 seconds, and Duff McCaghey connected unassisted after five minutes and 17 seconds. Bert Ticehurst and Huddleston equalized and the clubs left the floor tied 2-2 at the end of the quarter.

Dave Redline started a six-goal Vancouver splurge early in the second quarter while Victoria pushed four shots past cool Jack Green in the Vancouver nets. Jackie Northup was awarded a penalty shot, Shamrocks' first of the season, early in the period when he was slashed over the head while shooting. Green made a neat save on Northup's shot.

ALL VANCOUVER

Holding an 8-6 lead at the half, Vancouver shifted into high gear in the second half while Victoria went into neutral. Green made only two mistakes in the second half and they resulted in the only Rock scoring of the half.

Hetherington picked up his first penalty of the season when he tripped Huddleston as the burly Vancouver hatchetman ran past the goal. Larry Booth served the sentence.

Referees Bill Dickenson and Gordy Folka clamped down in an attempt to curb the stick-swinging and meted out 12 minutes in penalties to each club.

KINNA TROUBLESOME

Kinna, who appeared to be in better shape than he has ever been in, topped the scorers with four goals on five shots. Huddleston and Harry Buchanan had a goal and three assists each.

Booth's hat-trick was the leading Shamrock performance.

DANGEROUS FOE

Tonight the Rocks host Clary Jenion's dangerous P.N.E. Indians. Although the Indians have not yet won at Memorial Arena this year, they have won two out of three on their own floor.

BOX SCORE

Victoria	S	G	A	P	Vancouver	S	G	A	P
					Green	0	0	0	0
Hetherington	0	0	0	2	Hamson	5	0	1	0
McCaghey	7	1	1	0	McKay	0	0	2	6
Scott	1	0	0	0	Byford	3	1	0	0
Browning	4	1	1	2	Kinna	5	4	0	0
Long	0	0	0	0	Swanson	3	1	0	0
Green	1	0	0	0	Smith	6	2	0	0
Severson	1	1	2	0	Whittaker	1	0	0	0
Irwin	2	1	0	0	Buchanan	1	1	3	0
Popham	2	0	1	2	Sakich	0	0	0	0
Monaghan	4	0	0	2	Huddleston	4	1	3	2
Northup	4	1	0	0	Redline	4	2	1	0
Coates	2	0	0	0	Ticehurst	4	1	0	4
Booth	11	3	0	4	Marsh	4	2	0	0
Druce	0	0	0	0					
Totals	39	8	5	12	Totals	40	15	10	12

Shots stopped:	1st	2nd	3rd	4th	Total
By Hetherington	6	6	7	6	25
By Green	7	5	10	9	31

Score by periods

Victoria	2	4	1	1	8
Vancouver	2	6	3	4	15

Referees: Folka, Dickinson.

	W	L	GF	GA	Pts.
VICTORIA	16	8	358	249	32
Vancouver	14	10	311	303	28
North Shore	13	10	283	268	26
New Westminster	13	11	327	273	26
Nanaimo	3	20	232	393	6

P.C.L. BASEBALL

	W.	L.	Pct.	G.B.
Hollywood	71	48	.597	
Oakland	71	50	.587	1
San Diego	65	55	.542	6½
Seattle	59	56	.513	10
Los Angeles	59	62	.488	13
Portland	57	61	.483	13½
San Francisco	49	72	.405	23
Sacramento	47	74	.388	25

	R.	H.	E.
Seattle ..... 000 000 120—	3	9	1
Portland ..... 000 000 001—	1	5	2

Widmar, Hall (9) and B. Wilson; Linde and Robinson.

San Diego ..... 000 010 133—	8	12	0
Sacramento ..... 200 200 010—	5	7	2

Flowers, Hisner (5) and Summers; Gables, Palica (8), Elliott (9) and Smith.

Hollywood ..... 010 000 000—	1	4	0
San Francisco ..... 013 100 00x—	5	13	1

Muir, Lynn (3), Queen (5), Dusak (8) and Sandlock; Bevens, Bradford (9) and Orteig.

W.I.L. SCORES

	W	L	Pct.	G.B.
VICTORIA	66	32	.673	
Spokane	55	48	.534	13½
Vancouver	49	43	.533	14
Salem	49	49	.500	17
Lewiston	47	53	.470	20
Yakima	46	53	.455	21½
Wenatchee	42	57	.424	24½
Tri-City	41	58	.414	25½

Tri-City ..... 000 020 000—	2	11	1
Spokane ..... 100 020 00x—	3	5	0

Brittain and Pesut; Marshall and Sheets.

(First Game—seven innings)

Salem ..... 101 100 0—	3	9	0
Lewiston ..... 010 000 0—	1	4	1

DiBiasi and Thrasher; Thomason, Powell (5) and Helmuth.

(Second Game)

Salem ..... 101 200 011—	6	12	0
Lewiston ..... 011 000 001—	3	11	2

Collins, Edmunds (9) and Nelson; Brenner, Powell (5), Clancy (9) and Lundberg.

Vancouver ..... 000 000 03—	3	8	1
Yakima ..... 000 101 010 00—	3	7	1

Snyder and Ritchey; DelSarto, Savage (9) and Donahue.

Don't Look Now, But A's May Have Sumpin'

DETROIT, July 30 (AP).—Jimmy Dykes has been around long enough to get used to almost anything in baseball—even his Philadelphia Athletics.

But the 55-year-old manager is a bit amazed today. His sixth-place Athletics—and this may come as news to you—are only six games behind the league-leading New York Yankees in the all-important loss column. And only three games behind the second-place Cleveland Indians in the loss column.

Until now everybody was talking about the American League race as a five-team affair. But if the A's have a hot streak in making up their postponed games, it could be a six-team squabble.

The aged A's—so old that Dykes wonders how they do it—have crept up almost unnoticed.

They took five straight series before moving into Briggs Stadium here and splitting a twi-night doubleheader with the Tigers Tuesday.

How does easy-going Dykes explain it all?

Jimmy doesn't try to. He just sits back and glows.

CANADIAN OLYMPIC SWIM RELAY TEAM ELIMINATED

HELSINKI, July 30 (CP)—The United States today won the second and final heat in the women's 400-metre swimming eliminations relay in the record time of 4.28.1.

Canada's team—composed of Gladys Priestly of Verdun, Que., Irene Strong and Kay McNamee of Vancouver, and Lenora Fisher of Ocean Falls, B.C.—was fifth in the heat in 4.54.8, and failed to qualify.

The U.S. team's time broke the Olympic record of 4.29.2 set by the U.S. in London in 1948. Behind the U.S. came the Netherlands in 4.30.6 and Sweden in 4.38.1.

'Gunner' Saves No. 18 for Ben

Victoria 4, Wenatchee 2

Carl Gunnarson has been around baseball too long to let the sight of loaded bases in the ninth inning disturb him.

That was the situation at Wenatchee Tuesday night when Gunnarson was waved in from his bull-pen seat to relieve Ben Lorino who had worked himself into a narrow corner.

"Gunner" came in and threw two pitches to give the Tyees a 4-2 win and protect Lorino's 18th victory.

Deserted by his usual pin-point control, Lorino ran into plenty of trouble during the game but until the ninth, was able to wiggle out.

However, in the ninth, with the Tyees leading 4-1, he loaded the bases with three of the six walks he gave up and left the scene in favor of Gunnarson with one out.

TWO PITCHES

Gunnarson's first pitch was grounded to second, Gunnarson himself taking the throw at first as one run scored. His second pitch was bounced to the infield, an easy out from Lu Branham to Don Pries for the third out.

Victory left the Tyees holding a 13½-game first-place bulge over Spokane Indians. It was the 18th victory for Victoria in their last 22 games.

Tyees were faced with a tough prospect in stubby Bud Bauhofer but got to him early for a 3-0 lead in the first two innings. Bob Moniz singled with one out in the first inning and romped home on Granny Gladstone's 11th home run of the year. Jim Clark scored in the second inning when he singled and rode home on Milt Martin's double.

The final Tyee run came in the sixth when Bauhofer walked Cec Garriott and Gladstone. Don Pries moved the runners along with a sacrifice and Garriott scored on John Treece's outfield fly.

Rookie Bill Bottler will likely get the call tonight in the second of the three-game series.

MARSHALL VICTOR

Spokane Indians got only five hits for pitcher John Marshall, but got maximum mileage out of them for a 3-2 victory over Tri-City Braves, Marshall's ninth win of the year.

Salem Senators dumped Lewiston Broncs twice, 3-1 and 6-3. Vince DiBiasi, former Coast League star, choked Lewiston off with four hits in the first game.

Vancouver Capilanos waited until the eighth inning and then hopped all over Yakima hurler Tom DelSarto to tie the game with three runs in the last two innings and force extra innings. Len Tran's ninth-inning homer tied it and the Caps scored three runs in the 11th for the victory.

HOLE-IN-ONE

A. Drysdale carved his niche in the hall of fame Tuesday at Gorge Vale Golf Club when he scored a hole-in-one on the 145-yard 14th hole. He was in a foursome with G. H. Williams, B. Wallace and George F. Stocker.

BOX SCORE

VICTORIA—	AB	R	H	PO	A	E
Branham, 2b	4	0	1	3	5	0
Moniz, lf	4	1	2	4	0	0
Garriott, cf	3	1	0	2	0	0
Gladstone, rf	2	1	1	3	0	0
Pries, 1b	3	0	0	5	0	0
Treece, 3b	4	0	0	2	0	0
Clark, ss	3	1	0	2	2	0
Martin, c	3	0	1	2	0	0
Lorino, p	3	0	1	1	0	0
Gunnarson, p	0	0	0	1	0	0
Totals	29	4	6	25	10	0

WENATCHEE—	AB	R	H	PO	A	E
Velasquez, ss	4	0	0	2	1	0
McCormack, rf	5	0	1	2	2	0
Palmer, cf	5	0	0	1	0	0
Adams, 1b	1	1	1	8	1	0
Pocekay, lf	3	0	1	4	0	0
Monroe, 2b	4	0	0	3	3	0
Guerrero, 3b	4	0	1	0	2	0
Robinett, c	3	0	0	7	0	0
Bauhofer, p	3	0	1	0	0	0
x-Stites	0	1	0	0	0	0
xx-Dasso	0	0	0	0	0	0
Totals	32	2	5	27	9	0

x-Walked for Robinett in 9th.
xx-Walked for Bauhofer in 9th.

Score by innings:

Victoria	210 001 000—4
Wenatchee	000 100 001—2

Summary: Earned runs off: Lorino 2, Bauhofer 4. Hits off: Lorino, 5 and 2 runs in 8½ innings; Gunnarson, 0 and 0 runs in ½ innings. Struck out by: Lorino 2, Bauhofer 6. Bases on balls off: Lorino 7, Bauhofer 4. Home runs: Gladstone. Two-base hits: Martin, Pocekay. Runs batted in: Gladstone 2, Martin, Monroe, Treece, McCormack. Sacrifice: Pries. Stolen bases: Garriott. Double plays: Monroe-Velasquez-Adams, McCormack-Adams. Time, 2.06.

Umpires: Sorenson and Kimple.

LACROSSE
TONIGHT AT 8.30
INDIANS vs. SHAMROCKS
ADVANCE TICKET SALE AT ARENA BOX OFFICE
Wednesday, 10 A.M. to 5 P.M. and at 7 P.M.
Game No. 13—White Ticket—Event No. 162
All Seats Reserved — Admission 50¢ and 75¢ (Tax Incl.)
MEMORIAL ARENA . . . G 1522

DIVING JUDGE 'FROM EAST OF HELSINKI'

Olympic Officials Fight Best

BY OSCAR FRALEY

HELSINKI, July 30 (UP).—The best fights of the Olympic Games were not being waged today in the "Messuhalli," an oversized quonset hut where the boxing bouts are being held.

As a matter of fact, the fisticuffs on the whole were rather dull. The best brawls were going on among officials of this idyllic quadrennial brawl.

Argentine Mitt Moguls was shaking a frenzied finger at a Finnish referee, claiming the gent was of pinkish tendencies. The Russians screamed "foul" when Zoe Ann Jensen of the U.S. was given two extra dives because the springboard went bad, and the Reds got even in their own little way with a judge who ignored the cat-calls to subtract on westerners and add on easterners.

Adding to the confusion, the Russians were yelping that they had been "robbed" of the light-heavyweight weight-lifting title and nerves were so tight even among the semi-officials families that Hungary and Romania were ordered to replay their water polo game.

Pete Mello, the United States boxing coach, wasn't bashful about getting into the fray, either, he was one of the first to protest a boxing match in which a Finnish referee halted a bout between an Argentine and a Russian [illegible] his even-redder eye patched. When things looked real tough for the Soviet slugger, the referee disqualified the South American.

"That Finn was simply scared to death of the Russians and you can quote me," Mello bellowed. "It's a lucky thing we have good athletes or we'd never get anywhere. I've just told my guys to go out and knock 'em stiff. That way there can't be too much argument, although even then you're not sure of winning."

Argentine boxing coach Alfredo Porzio was nearly in tears.

"Six men eliminated in the first round—and only one lost," he stormed. "My heavyweight was crying before his match today, he was so upset and demoralized. Then he loses the first time in his career. The morale of my fighters has been killed."

There was a lot of salty water under the nasal bridge, too, in the swimming department. The crowd concentrated on a lady judge named Bochina, who happens to be from somewhere east of Helsinki. When American or a Briton Dived, Madame Bochina held up the lowest point score among all the judges. When a Russian dived, her card always showed the highest total in sight.

Then Mrs. Jensen, wife of Jackie, the Washington Senator outfielder, contributed to the confusion when she did a dive that was a real floperoo. She landed in a position generally associated with Moslem prayer rugs. Little Zoe marched right up to the officials, told them their springboard would not do to flip flapjacks, and got them to give her another chance.

Late Tuesday night a number of gents with Red stars featured prominently on their jackets were demanding that (1) she take her first dive points, worth slightly less than a finnish mark, or (2), that the whole business be run over.

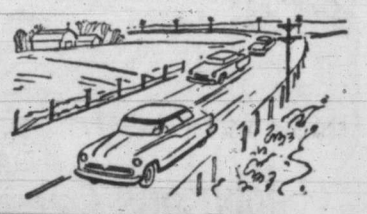

What Pickup!

ESSO and ESSO EXTRA—there's no better buy! Backed by Imperial Oil's 72 years of refining experience . . . by the most extensive research . . . the most modern refineries. Buy anywhere in Canada at the sign that says quality—the ESSO sign.

"Glad I switched to ESSO GASOLINES"

PRODUCTS OF IMPERIAL OIL

PERCENTAGES, DATE, SITE MAJOR PROBLEMS

Marciano, Walcott Muddle

By JACK HAND

NEW YORK, July 30 (AP)—Plans for a million dollar September title match between heavyweight champion Jersey Joe Walcott and Rocky Marciano, the Brockton, Mass., crusher, hinge on three important points:

★ ★ ★

1. Percentages. Felix Bocchicchio, Walcott's manager, insists on 45 per cent. Marty Weill, Marciano's manager, wants "more than 15 per cent." Promoter Jim Norris of the International Boxing Club says he can allot only 60 per cent.

★ ★ ★

2. Date. Weill and Norris prefer Sept. 23. Bocchicchio likes Sept. 15 or Sept. 16.

★ ★ ★

3. Site. Weill and Norris want New York's Yankee Stadium. Bocchicchio wants a place "where I can manage my fighter," possibly Jersey City or Philadelphia.

★ ★ ★

With Norris in a position to angle a special home television or a theatre-TV and movie deal, he and the two managers may arrive at a compromise on the percentage problem — something like 40-20.

The date is really no major hurdle. Walcott's manager wants to go in mid-September because of possible conflict with the blazing baseball pennant races and world series ballyhoo.

★ ★ ★

Norris, incidentally, thinks Walcott-Marciano is a "sure million dollar gate not counting television or theatre-TV."

The site is a problem that will take a bit of doing. Bocchicchio has no manager's license in New York state. In 1949, Bocchicchio's application for a manager's license was turned down by the New York State Athletic Commission.

"I can't manage my fighter in New York," said Bocchicchio. "And I can't put my fighter where I can't manage him. I will not apply for a license if I'm going to be turned down again."

Walters Advances in Olympic Mitt Tourney

HELSINKI, July 30 (CP)—Len Walters, Vancouver featherweight, entered the quarter-finals of the Olympic boxing tournament today by outpointing Willi Roth of Germany.

Walters took the decision on a split vote.

MILD BOOING

It was a rather tame bout, fought in silence most of the way, although there was some mild booing when the verdict was announced.

Walters fought coolly and cleverly. The shock-haired German kept boring in, swinging wildly but seldom doing much damage. It was pretty much a case of brains vs. brawn, with Walters getting in some fine counter-punching.

In earlier bouts Russia sent two men into quarter-finals of the Olympic boxing tournament.

Flyweight Anatolij Bulakov came from behind to outpoint Aristide Pozzali, of Italy. It was Italy's first loss in the tournament. Gennadij Garbuzov won a decision over Raul Macias, of Mexico. The decision was unpopular with the crowd.

Flyweight Nate Brooks, of the United States, won a decision over Alfreda Zima, of Austria, and Edson Brown, United States featherweight, widely outpointed Gheorghe Ilie, of Romania.

South Africa's good little flyweight, William Toweel, brother of world champion victor, won a split decision over Alfredo Asuncion, of the Philippines. David Dower, of Britain, won a unanimous decision over Leslie Handunge, of Ceylon.

U.S. HOOP TEAM GIVEN SCARE BY BRAZILIANS

HELSINKI, July 30—The United States came from behind in the second half today to defeat Brazil, 57-53, and remain undefeated in the Olympic basketball tournament.

Brazil led 26-24 at half time.

It was the sixth straight victory for the United States, which now enters the final of the round-robin competition.

There were two upsets earlier, Uruguay defeating Argentina, 66-65, in overtime and Bulgaria defeating France, 67-58.

Saanich Holds Lead in Peewee Boxla League

Saanich stayed on top of the heap in the peewee lacrosse league Tuesday by scoring a tight 13-12 victory over Fernwood.

Saanich blew an 11-4 lead but hung on to pick up the victory.

In Tuesday's second peewee game, Esquimalt rapped Fairfield 13-7.

In diaper division action Monday, Esquimalt beat Blue Bombers 13-4 and Tigers edged Cougars 4-2.

Scorers follow:

Saanich pee wee—Barry Waters 4, Jim Galbraith 4, Glen Robbins 2, Tom Collett 2, Rod Skillings 1.

Fernwood pee wee—Al Hayton 5, Adam Simpson 4, Dave Randall 2, Doug Carter 1.

Esquimalt pee wee—Barry Loughlean 4, Bob Rotherry 3, Stu Walker 3, Dick Loewn 3.

Fairfield pee wee—Vic Wescott 3, Brian O'Hare 1, Don Craigdallie 2, Dave Randall.

Esquimalt diaper—Craig Booth 2, Dennis Fea 1, Bill Knowles 1, Bud Taylor 2, Tom Wyatt 2, Don Craigdallie 4, John McDonald 1.

Blue Bombers diaper—Barry Sadler 3 Dick Munn 1, Wayne Schwandt 1.

Tigers diaper—Doug Turner 3, D. Craigdallie 1.

Cougar diaper—Bill Parr 1, Ray Benwell 1.

LANSDOWNE RACE RESULTS

First Race—Six furlongs:

Militant (Hernandez)	$12.00	$5.10	$3.30
Royal Time (Coppernoll)	---	4.20	2.90
Kajak (Guiney)	---	---	7.30

Time: 1.13 2-5.
Quinella: $22.60.
Also ran: Minaki, Admit, Interned, Beatie C, Simonides, Adonnes, Lamingo.

Second Race—Five and one-half furlongs:

Food For Thot (Dye)	$4.90	$3.80	$2.60
Marbeth (Hernandez)	---	7.90	5.80
Kathy Fin (Trent)	---	---	3.70

Time: 1.07.
Also ran: Joe H, Renmerb, Meum Est, Charita Ann, Lady Cara, Fairy Flash.

Third Race—Six furlongs:

Pollapash (Lavoie)	$9.00	$4.40	$3.50
Onwelata (Anderson)	---	6.90	3.80
Goldsmith Boy (Baca)	---	---	4.80

Time: 1.13 3-5.
Also ran: Lady Ginger, Mira Tryst, Sun Of York, Bay Bob, Ted Junior, Sabies Belle, Gold Pebble.

Fourth Race—One mile:

Son Of Troy (Blair)	$14.80	$5.90	$3.20
Our Deal (Guiney)	---	4.10	2.90
Lambion (Trent)	---	---	2.80

Time: 1.41.
Also ran—Have No Fear, Fox Trot, La Moude, Joy D, Fifteen, Shannonworth.

Fifth Race—Six furlongs:

Birandy (Lavoie)	$14.40	$6.50	$4.40
Zuna Lynne (Blair)	---	4.90	3.60
La Baye	---	---	5.30

Time: 1.13 1-5.
Also ran: Perchene, Easy Glory, Coniagas Boy, The Pup, Golden Don, Bishop.

Sixth Race—Six furlongs:

Polly Bashaw (Lavoie)	$10.10	$4.00	$2.80
Markendell (Guiney)	---	3.80	2.60
Norwester (Williams)	---	---	3.30

Time: 1.12 4-5.
Also ran: Man Of Spirit, Occor, Cliffchoice, Civil Answer, Little Destrer.

Seventh Race—Six furlongs:

Efforts Boy (Breckenridge)	$3.90	$2.90	$2.50
Silent Bank (Giacomelli)	---	3.10	2.60
Record Time (Anderson)	---	---	4.00

Time: 1.11 2-5.
Also ran: Pinestreet, War Bunny, Balerno.

Eighth Race—Mile and one-sixteenth:

†Glory Roll (Petpchuk)	$13.20	$8.90	$5.20
†Sea Vengeance (Anderson)	10.80	1.10	7.30
Jazz Society (Matthews)	---	---	6.70

†Dead heat for first.
Quinella: $100.70.
Time: 1.47.
Also ran: Ho Lee, Tank Destroyer, Count Gallio, Steven C, Zemzem, Tiny Destrer, Prides Pride.

Jokers Drop Opener Of Island Boxla Semis

Jimmy Little's Jokers will be up against it when the second game of the best-of-three Senior B Lacrosse League semi-final series is played in Victoria.

The Jokers went one game down Tuesday night at Nanaimo as the home-town Jets copped a thrilling 18-16 victory with a blazing spurt in the dying minutes of the game.

Jokers led the way most of the game, holding an 8-6 bulge at the half and a 14-10 lead early in the final quarter.

While the Jets found the right fuel mixture in the last period, Jokers did a flame-out and Nanaimo rammed home eight straight goals to take the victory. George Potts scored three in the Nanaimo rally and Angus Stewart kept Jokers in contention by netting two in a dying effort shortly before the whistle.

Don Sherry with five goals led both clubs while Stewart was the top Joker sniper with three.

Fiery Vic Sage was ousted with a game misconduct for throwing a punch at the referee.

Nanaimo—Sherry (5), Horne (3), Linford (3), Potts (3), Rodway (1), Stevens (1), Milburn (1), Whitie (1).
Jokers—Stewart (3), Sage (2), LaPointe (2), Jones (2), Scroggie (2), Lawrence (2), Gallop (2), Seens (1).

DRIBBLER 'KING' IN OLYMPIC HOOP

HELSINKI, July 30 (AP)—Howie Hobson, manager of the United States Olympic basketball team, says the main difference in interpretation of rules here is that officials give the dribbler all the lee-way in the world.

"A man driving for the basket can get away with anything," he said. "Most of the players from other countries can't hit from outside. So they sent their men through and it works. They either get a shot or two free throws."

Locke Foregoes Tam o' Shanter

CHICAGO, July 30 (AP)—Nearly 200 of the lesser known pros take up the qualifying scent today for a chance to compete in golf's most fantastic money scramble, the $120,000 Tam O'Shanter tournament series.

The game's sugar daddy, George S. May, is holding an 18-hole trial for the lesser-lights to round out a 110-player field for the first phase of his jamboree, the All-American tournament starting Thursday. This meet carries a total purse distribution of $30,000.

May said Bobby Locke, British Open champion, had canceled his entry.

Wright Helps Whip Farmers

The smoking bats of Chinooks' Rookie Wright and Ed Shepherd singed Farmers Tuesday night at Athletic Park as the Chinooks crushed Farmers under a 21-2 avalanche.

Chinooks jumped back into a first-place tie with Farmer Construction.

Wright had a phenomenal night at bat as he slammed the offerings of two Plumber pitchers for three doubles and a single in five tries. Shepherd slapped a four-run inside-the-park homer in the fourth inning.

Don McKinnon and Paul Beck shared the hill duties for Chinooks and held the losers to four hits.

		R	H	E
Chinooks	042 905 1—	21	10	1
Plumbers	000 002 0—	2	4	7

Don McKinnon, Paul Bec (4) and Al Kubasek; Tony Bishop, Lionel Smith (4) and Karen O'Neill.

	W	L	Pct.
Farmers Construction	11	1	.917
Chinooks	11	1	.917
Eagles	7	5	.583
Harris Cycle	3	9	.250
Plumbers	3	10	.231
Oak Bay Oaks	1	10	.091

Next game, Friday: Farmers vs. Eagles, Athletic Park, 6.30.

ESQUIMALT FOOTBALL

All signed members of the Esquimalt Soccer Club are urgently requested to attend a special meeting in the Fraser Street Hall Thursday night at 7.30.

May Boost Race Purses In Vancouver

VANCOUVER, July 30 (BUP).—Racing purses were reported today to be going up for the Exhibition Park meet which starts in Vancouver Saturday.

It was believed the park would award horsemen a minimum purse of $950 this year, $50 over the purses last year and the minimum terms of the horsemen.

Definite terms were to be announced after a general meeting of the horsemen today.

Meanwhile, the purse for the S. W. Randall Plate on Labor Day was boosted $500—to $3,000. Bob Randall public relations director at the exhibition, said the daily double would operate on the first and second races, with the Quinella on the eighth.

The daily double was dropped at Lansdowne, with Quinellas on the first and eighth.

Army Nine Sits Tight With Title in Sight

Army, Senior B Softball League leaders, will be anxious spectators for the next few games.

The soldiers could have clinched the league title with a victory over Forest Products Tuesday night but instead they went down to a 7-5 defeat at the hands of the millmen.

Army has now completed its league schedule but second-place Tillicums have two games left and can force a tie for top spot with two victories. A playoff would then be necessary to decide the league champs.

Tuesday's game was a battle between pitchers Rod Hallam of Army and Ed Dempster of Forest Products, both of whom went the distance. Hallam gave up six hits and Dempster seven.

Two three-run innings did most of the damage for Forest Products who took a firm hitch on the fourth and last playoff berth with the win.

Line scores follow:

		R	H	E
Army	001 000 010—	5	7	2
Forest Products	003 103 000—	7	6	4

Hallam and Beetcher; Dempster and Ettinger.

	W	L	Pct
Army	16	8	.667
Tillicums	14	8	.636
Timkeneers	12	9	.571
Forest Products	12	10	.545
Joe Fosters	11	11	.500
Esquimalt A.A.	8	14	.364
Esquimalt Merchants	5	18	.217

Next game, tonight: Timkeneers vs. Esquimalt Merchants, Central Park, 6.45.

Vancouver Netters Upset U.S. Stars

VANCOUVER, July 30 (BUP).—Two Vancouver boys scored upsets Tuesday in the men's singles at the Western Canada lawn tennis championships in Vancouver.

Lawrence Barclay upset fifth seeded Jim Macken, 3-6, 6-4, 7-5. Paul Willey beat Gordon Manset of California, 3-6, 6-2, 6-4.

Soccer Meeting

The Victoria and District Football Association will hold a special meeting Friday night in the British Public Schools Building, at 8. All teams in the association are asked to have a representative in attendance.

Mrs. Husband Wins

Mrs. H. Husband scored a 4-up victory in the silver division of the monthly par competition at Victoria Golf Club Tuesday.

The bronze division honors were split by Mrs. W. B. Leach and Mrs. J. Phethean who were tied, all square.

Toppers Meet Chez Marcel

Toppers of the Senior Women's Softball League staged a Garrison finish in the windup of their league schedule by nipping second-place Individuals 5-4 Tuesday night after having beaten Red Sox 8-5 Monday night.

Monday night Toppers picked up six runs in the first inning for the win and took Tuesday's thriller on the strength of two runs in the bottom of the sixth inning.

Toppers now meet Chez Marcel, Colwood and District League junior champs, in a best-of-three series for the Island championship.

		R.	H.	E.
Individuals	100 001 2—	4	7	6
Toppers	010 202 x—	5	8	0

Dolly Maunder and B. Leggett; M. Shaw and M. Gee.

	W.	L.	Pct.
Moose Lodge	16	2	.889
Individuals	12	9	.571
Toppers	8	10	.444
Red Sox	2	17	.105

Next game, tonight: Moose Lodge vs. Red Sox, Central Park 6.30.

Diaper League Game Scheduled for Arena

The following members of the Diaper Lacrosse League are asked to be at Memorial Arena tonight at 6.45 as they have been selected to play as a preliminary to the Shamrock-Indian game.

Stobby's — Mike Mason, Craig Booth, Jack Ready, Dennis Fea, Bill Knowles, Bud Taylor, Tom Wyatt, John McDonald, Wayne Schwandt, Tom Birkenhead, Barry Sadler, Dick Munn, Bill Parr, Rinky Young.

Tigers—Brian Spaven, Bill Carlow, Charlie Ross, Ross Colby, Barry Daniels, Ray Benwell, Doug Turner, Keith Bosher, Dave Collett, Frank Viggers, Brian Winsby, Larry Mitchell, Gary Martin, Wayne Humby, Don Craigdallie.

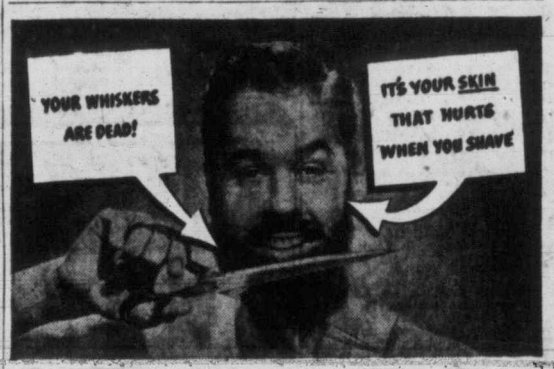

That's why all CANADA is switching to
3-Way Shave!
It's medicated...there's the secret!
Whether you shave with a brushless cream or a lather soap, you're in for a grand surprise, first time you try new 3-WAY SHAVE! It's the new "wonder shave" that takes up where other shaves leave off—does more than just soften your beard—it's medicated—good for your skin! Here's what it does for you.
1. Prepares whiskers, skin. Softens toughest whiskers. Provides lubricating film for smooth razor glide. Protects tender skin.
2. No more smarting! Has exclusive medicated built-in pain preventive to soothe tender skin. Shave in real comfort for the first time!
3. Helps heal invisible razor damage you get with every shave. It's medicated. Grooms skin—helps keep it healthier, younger-looking.
Try a 3-Way Shave for one week. Use it as a brushless—or before and after your regular lather. Then try your old shave preparation again. If you don't agree that 3-Way Shave gives you a far better shave in every way, return it to Noxzema, Toronto—your money will be refunded.
Get Noxzema's new 3-Way Shave in tube or jar at all drug, department and syndicate stores.

BRAKES
Carburetor and Motor Tune-Up Service
26 YEARS SPECIALISTS
1926 1952
BOULTBEE
VICTORIA LTD 1100 YATES ST

Allow us to give you a free estimate for sanding and finishing your old floors. You will be pleased . . . we know.
6-7314
R.H. Davies MGR.
V.I. HARDWOOD FLOOR CO.

it costs no more
Specially selected malt and hops—extra skill and experience in the brewing process give to Old Style Beer its finer quality and famous flavour.
Capilano
Old Style
BEER
There is No Substitute for Quality!
To ensure your supply of Old Style Beer
G 4179
SICKS' CAPILANO BREWERY LIMITED • A UNIT OF ONE OF THE WORLDS GREAT BREWING ORGANIZATIONS
This advertisement is not published or displayed by the Liquor Control Board or by the Government of British Columbia.

No bother a-tall
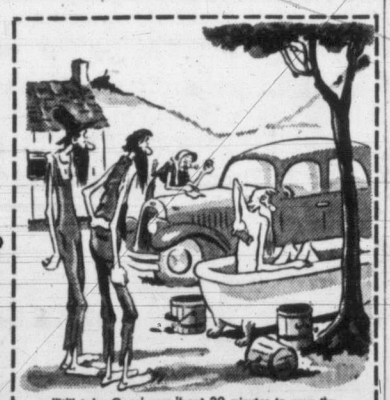
"It'll take Gran'maw 'bout 20 minutes to wax the car. No tellin' how long it'll take to finish Gran'pop!"
to give your car longer-lasting wax protection!
Johnson's Car-Plate waxes any car in 20 minutes!
Spread it on—no rubbing—let it dry!
Wipe it off—no rubbing—that's all!

TO CLEAN the finish before you wax, use Johnson's Carnu—quick and easy.
PROTECT YOUR CAR'S CHROME by cleaning with Johnson's new Chrome Cleaner.
S. C. JOHNSON & SON, LTD., BRANTFORD, ONTARIO

Six Entries for Gold Cup Classic

SEATTLE, July 30 (AP).—Definite entries for the Gold Cup speedboat races on Lake Washington Aug. 9-10 dropped off to six speedboats including Seattle's two record-breaking Slo-Mo-Shuns.

The new Such Crust III from Detroit has been scratched and hope was fading that the My Darling, a Springfield, Ill., boat, and the two Horace Dodge Detroit craft, the Hornet and the new My Sweetie, would make the trip west, race sponsors said.

The remaining challengers are three from Detroit, the new Such Crust IV, owned by Jack Schafer and Rex Jacobs; Miss Pepsi, Walter and Roy Rossin; and the new Miss Great Lakes II, Al Fallon; and Morelan Visel's Hurricane IV, of Los Angeles.

The Detroit caravan of boats is expected to reach here by Sunday night. Time trials will begin Monday and continue all week over the Gold Cup course.

MAJOR LEAGUE PACESETTERS

NATIONAL LEAGUE
Batting—Musial, St. Louis, .329.
Runs—Musial, St. Louis, 69.
Runs batted in—Sauer, Chicago, 80.
Hits—Musial, St. Louis, 117.
Doubles—Schoendienst, St. Louis, 26.
Triples—Thomson, New York, 8.
Home runs—Sauer, Chicago, 24.
Stolen bases—Reese, Brooklyn, 18.
Pitching—Roe, Brooklyn, 7-0, 1.000.
Strikeouts—Spahn, Boston, 117.

AMERICAN LEAGUE
Batting—Fain, Philadelphia, .337.
Runs—Joost, Philadelphia, 69.
Runs batted in—Robinson, Chicago, 70.
Hits—Fox, Chicago, 128.
Doubles—Fain, Philadelphia, 26.
Triples—Rizzuto, New York, 10.
Home runs—Berra, New York, 21.
Stolen bases—Jensen, Washington, 14.
Pitching—Shantz, Philadelphia, 18-3, .857.
Strikeouts—Pierce, Chicago, 105.

WRESTLING VENUES

HELSINKI, July 30 (AP)—World championships in Greco-Roman wrestling will be held in Rome in 1953, and the freestyle championships will be in Tokyo in 1954, it was announced today.

TIME OUT! By Jeff Keate

"I never saw a match featuring such cannon-ball services!"

O.C. CRICKET

Surrey 71 and 319, Indian Tourists 179 and 214 for four. Indians won by six wickets.

Middlesex 250 and 127, Yorkshire 354 and 26 for no wicket. Yorkshire won by ten wickets.

Nottinghamshire 337 and 99, Derbyshire 529 for seven. Derbyshire won by an innings and 93 runs.

Gloucestershire 266 and 285 for four, Lancashire 402 for eight. Match drawn.

Warwickshire 185 and 240, Hampshire 184 and 207 for nine. Match drawn.

Glamorgan 353 for six and 221 for three, Essex 327 for eight and 161 for six. Match drawn.

Kent 302 and 174, Sussex 172 and 305 for three. Sussex won by seven wickets.

Leicestershire 364 for eight and 175 for seven, Worcestershire 335 and 93 for three. Match drawn.

Somerset 109 and 413 for six, Northamptonshire 273 and 203 for seven. Match drawn.

FIGHT RESULTS

By the Associated Press

HARTFORD, Conn.—Vic Cardell, 147½, Hartford, outpointed Don Williams, 149½, Worcester (10).

NEWARK, N.J.—Charlie Slaughter, 126, Westfield, N.J., outpointed Leo Lebrun, 124, Montreal (8).

LOS ANGLES—Ramon Fuentes, 147, Los Angeles, outpointed Mario Trigo, 142, Los Angeles (12).

The largest industrial five-pin bowling league in Canada is made up of General Motors employees at Oshawa, Ont. There were 1,172 entries in the 1952 tournament

Firestone
TIRES
D and D
DICKINSON DUNN
ON YOUR OWN EASY TERMS
ARENA WAY — BACK OF THE BAY — B 7283

Try these Inviting
Sunkist
Summer Salads
SALAD WEEK AUGUST 1-9
Made with Tree-fresh Sunkist Valencia Oranges

SUNKIST ORANGE SALAD PLATE
Serve your favourite salad greens; tossed with Sunkist Dressing and topped with sliced Sunkist Oranges: Sunkist Salad Dressing: ½ c. fresh Sunkist Orange Juice; 3 tbsp. fresh lemon juice; ¼ tsp: salt; ¼ tsp: paprika: Shake well. Chill:

SUNKIST ORANGE ROSETTE SALAD
2 cups Sunkist Orange Sections
1 cup banana slices
Salad greens
Cherries or berries
Arrange orange sections and banana slices on salad greens as illustrated: Top with banana slice and cherry or berry. Serve with Sweet French Dressing: (Serves 4):

Try these Delightful
7 Summer Salad Dressings
Made from One Sunkist Lemon Recipe

Make a basic Sunkist French Dressing by combining: ¼ cup Sunkist fresh lemon juice, ¼ cup salad oil, ½ teaspoon salt, ½ teaspoon paprika, 1 tablespoon sugar or honey. Vary for different types of salads as follows:

1. For Combination Vegetable Salads. Use dressing plain or add ½ tsp. celery seed, ¼ tsp. dry mustard.
2. For Green Salads and Quartered Firm Head Lettuce. Add about 2 tbsp. crumbled Roquefort or Bleu Cheese. Mix thoroughly.
3. For Fruit Salads. Add 1½ tbsp. red jelly and 1 tbsp. cream cheese. (Whenever you use apple, banana or avocado slices in a salad, a quick dip in lemon juice will keep them from darkening).
4. For Fish Salads. Add 2 tbsp. each finely cut watercress and cucumber. Add a few drops of onion juice or some grated onion. Marinate fish in basic French dressing until well seasoned before serving.
5. For Orange, Pear, Banana Salad. Add 1 tbsp. each finely cut mint leaves and maraschino cherries.
6. For Waldorf or Mixed Fruit Salads. Add ¼ cup finely chopped almonds or walnuts.
7. For Orange Ambrosia Salad. Add ¼ cup toasted coconut, crumbed.

• Sunkist fresh Lemon Juice works magic in bringing out the garden freshness of greens, vegetables and fruits.

• Always ask for Sunkist—finest oranges and lemons from California and Arizona.

Sunkist
ORANGES • LEMONS
FRESH FROM CALIFORNIA

Marvelous Buys
In Every Department!

There's a Red & White Store to Serve You at the Following Points:

STAN'S GROCERY, Sidney
GORGEWAY GROCERY, Gorge at Tillicum Road
BURNSIDE GROCERY, 101 Burnside Road W.
FAIRWAYS GROCERY, 2661 Douglas St., in the Scott Block
HOLLYWOOD GROCERY, 1701 Lillian Road
PORTER'S FOOD MARKET, 3977 Cadboro Bay Road
MEGAW'S FOOD MARKET, 2564 Sinclair Road, Cadboro Bay
BAYVIEW STORE, Cobble Hill
PRICE'S RED & WHITE STORE, Island Highway, Langford
VIEW ROYAL RED & WHITE STORE, 246½ Island Highway
CENTRAL STORES, 697 St. Patrick Street
McMORRAN'S GROCERY, Cordova Bay
ROBINSON'S GROCERY, 1002 Hillside Avenue
JUBILEE MARKET, 1803 Fort Street
LAKE HILL FOOD MARKET, 3945 Quadra Street
MOORE'S FOOD CENTRE, 451 Cook Street
SHOPPING BASKET, 1274 May Street
TRONT'S GROCERY, 381 Niagara Street
HAINE'S GROCERY, 899 Esquimalt Road
BELMONT PARK RED & WHITE STORE, Royal Roads

OVER 500 STORES IN B.C. TO SERVE YOU!

RED & WHITE FOOD STORES

All Prices Effective Thurs., Fri., Sat., July 31, August 1 and 2

You Save in Every Department—Every Day When You Shop at Your Neighborhood Friendly Red & White Store!

ROYAL TUDOR TEA 1 lb. 67c

★ SALMON Horseshoe, Todd's, ½'s 43c

★ JAM Strawberry and Apple, Columbia, 48-oz. 65c

★ PREM Slice cold for salads, sandwiches, etc. Swift's. 12-oz. 35c

Salad Items

Shrimps Victor, Wet Pack, 5-oz. 41c
Tuna Nabob, Solid White, ½'s 39c
Cohoe Salmon Todd's, ½'s 30c
Chicken Bonus, Solid Pack, ½'s 73c

Canned Fruits

Fruit Cocktail Dole's, 28-oz. 41c
Fruit Cocktail Del Monte, 20-oz. 29c
Fancy Strawberries Nabob, 15-oz. 29c
Grapefruit Sections Pasco, 20-oz. 23c

NALLEY'S
TANG 32-oz. 79c
TANG 16-oz. 47c

GRAY DUNN
JUST ARRIVED FROM SCOTLAND
Caramel Wafers 8-oz. 29c
Vanilla Creams 8-oz. 25c
Chocolate Fiji 8-oz. 33c

Hot Weather Items

Pineapple Juice Dole's, 48-oz. 32c
Grapefruit Juice Unsweetened, Nabob, 20-oz. 2 for 25c
Grape Juice Welch's, 32-oz. 45c
Lime Cordial Grantham's, 26-oz. 59c
Ice Cream Faultless, pints 25c
Ice Cream Faultless, Quarts 45c

Miscellaneous

Tomatoes California, Choice, 28-oz. 29c
Catsup Del Monte, 12-oz. 24c
Beef Soup Campbell, 10-oz. 19c
Shreddies 10-oz. 17c
Sugar Crisps Pkts. 2 for 35c
Scotch Mints Faultless, 16-oz. bag 39c

COLGATE for Complete Home-Dental Care
✔ Cleans your Breath
✔ Cleans your Teeth
✔ Helps prevent Decay
Colgate's Chlorophyl Tooth Paste Large 45c
Colgate's Tooth Paste Large 33c
Colgate's Tooth Paste Giant 59c
Halo Shampoo 65c

HEINZ INFANT FOODS 5-oz. 3 for 28c
WHITE VINEGAR 16-oz. 19c
WHITE VINEGAR 33-oz. 29c
WILD ROSE FLOUR 7 lbs. 55c
PERFEX BLEACH 32-oz. 31c
BLEACH 64-oz. 56c
CLEANSER 16-oz. 29c
SUNKIST LEMON JUICE 6-oz. 2 for 23c
REAL GOLD ORANGE JUICE BASE 6-oz. 20c

FRUITS & VEGETABLES

★ APRICOTS Okanagan, Firm, Fresh Fruit. Crate $1.79
Oranges Sunkist, 344 Family Size 3 doz. 65c
Potatoes Early Local 10 lbs. 59c
Lettuce Fresh, Solid, Large Heads. Each 9c

MEAT VALUES

DELICIOUS—WASTE FREE
Round Steak Roasts Red or Blue Brand lb. 85c
Smoked Pork Shoulder Picnic Style lb. 41c
Loin of Pork Roasts Boneless lb. 69c
Side Bacon Rindless, All Centre Slices ½ lb. 23c
Boiling Fowl Grade "A" lb. 42c

★ RED & WHITE FOOD STORES ★

MACDONALD'S GIGANTIC AUGUST SALE

LOWER PRICES — GREATER VALUES — EASIER TERMS

10 DOLLARS DOWN

Delivers This Beautiful

GIBSON

OVER 9 CU. FT. REFRIGERATOR

EXACTLY AS ILLUSTRATED

- Full-width freezer holds about 50 lbs. of frozen foods, plus a large quantity of ice cubes.
- Swing'r Crisp'rs exclusive to Gibson! Two large, modern crispers that will not stick, have no runners to bend out of shape, etc.
- Freshn'r compartment, full-width moist-cold compartment keeps meats fresh and juicy, salads crisp and green.
- Tall bottle space, full-depth cut-out section gives plenty of head room for extra tall bottles.

ONLY 329.50 Sold Previously for 459.50

PUSH-BUTTON ELECTRIC RANGES

SAVE $165.00

Seven different cooking speeds on all four surface burners, six-quart "Kook-All" deep cooker, banquet-size oven with reversible shelves, high-speed smokeless broiler, utility outlet and oven are self-starting simply by setting your automatic clock.

Macdonald's offer you a minimum trade-in allowance of $165 for your old range! Regular selling price $564.00. AUGUST SALE, ONLY With Your Old Range $399.00

VERY LOW DOWN PAYMENT

VERY EASY MONTHLY PAYMENTS

1½ YEARS TO PAY! LIMITED NUMBER ONLY!

NEW LOW TERMS!

SENSATIONAL VALUE!

SCOOP

Macdonald's have received another shipment of the famous Johnson's Wax Floor Polishers and are able to make this unbelievable offer for this August event. This amazing machine is yours at $27.25 OFF THE REGULAR SELLING PRICE!

DON'T MISS THIS TERRIFIC BUY AT

$39.50

Reg. $66.75

$10 Down $2.50 a week

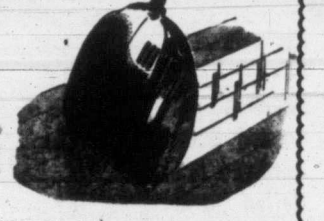

10 DOLLARS DOWN ON A FAMOUS GE WASHER

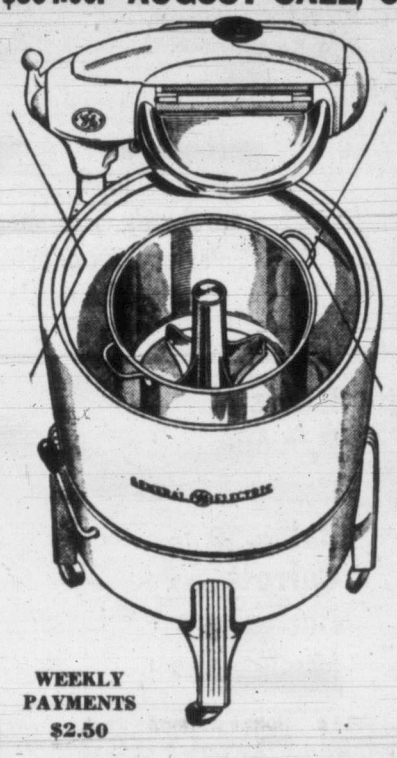

WEEKLY PAYMENTS $2.50

- Complete with the G-E Daily Dipper
- Large tub for the weekly family wash
- A thorough G-E wash with the famous General Electric activator
- Automatic Pump
- 14-gallon capacity handles any size family wash in a minimum of time
- Exclusive G-E features

SPECIAL!

"Dreamer" Mattress Spring-Filled

An outstanding offer in a mattress of high quality construction which ensures the ultimate in sleeping comfort. Refit every bed in your home at this amazing sale price! Regular $49.00. AUGUST SALE $39.50

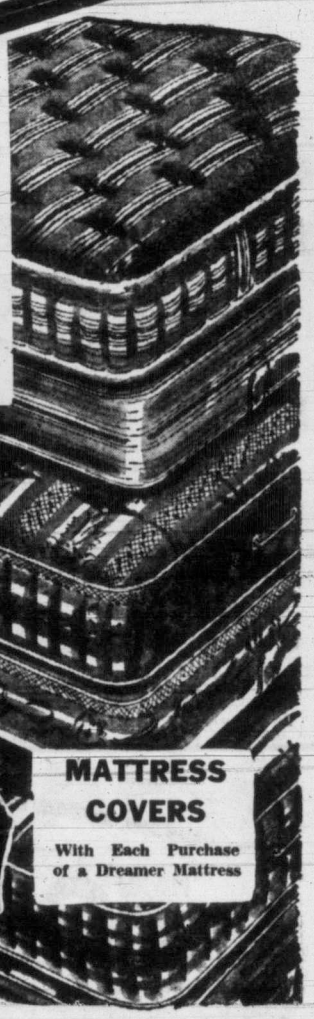

FREE! MATTRESS COVERS With Each Purchase of a Dreamer Mattress

★ BIG SPECIALS ON ALL BEDROOM SUITES

STUDIO LOUNGES

ONLY $10.00 DOWN

Attractive lounge by day . . . a comfortable bed by night. Well constructed in a choice of homespun fabrics in various colors.

Regular $89.50
Allowance for your old cot $10.00

YOU PAY ONLY $79.50

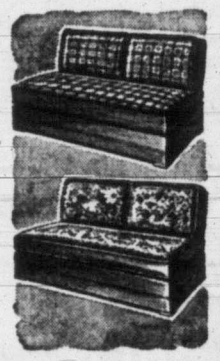

WANTED! YOUR OLD FURNITURE

USE YOUR CREDIT!

REWARD! TOP ALLOWANCES IN OUR BIG

TRADE-IN SALE

$75 TRADE-IN ALLOWANCE ON YOUR OLD SUITE

On a Beautiful New 2-Piece Chesterfield Suite

Suites are superbly constructed with custom-tailored airfoam arms . . . "can't sag" construction, and they're built to last throughout! For appearance and quality, you can't beat these suites. Your choice of beautiful frieze or velour covers in all the smartest decorator colors.

DOOR-BUSTER SPECIAL!

HOT PLATES

Double Elements. Complete with Separate Heat Switches ..... $4.95 UP

UP TO $30 Trade-In Allowance For Your Old Table and Chairs

"ROYAL CREST" CHROME

THE FINEST MONEY CAN BUY!

Gleaming chrome with acid and heat-resistant table top. Easy to clean, beautiful in your home, so comfortable for family use! Available in all colors. Take advantage of Macdonald's unequalled trade-in offer!

5-Pce. Sets $109.50 to $179.50

$10.00 DOWN — $2.50 A WEEK

$10.00 Down—$2.50 a Week

THE STORE THAT BRINGS YOU "HOUSEWIVES' HOLIDAY"

MACDONALD'S

716 YATES STREET — PHONE E 1171

If you love fresh fruits (and who doesn't) here's good news! Our produce stands look like a mammoth fruit bowl—with everything *fresh from the orchards*. It's the peak of the summer fruit season—and that means wide variety, wonderful flavor, and money-saving prices. Treat yourself and your family often. It's a good time to can some too, for later enjoyment.

Beets	Local, bunch, lb.	7c	**Vegetable Marrow**	Local, tender and small, lb.	7c
Bananas	Golden ripe fruit, imported	2 lbs. 39c	**Honeydew Melon**	Imported, sweet, lb.	14c
Green Apples	Okanagan, juicy	2 lbs. 25c	**Lemons**	Sunkist, imported, thin skin, juicy, lb.	21c
Cabbage	Local, solid heads, lb.	5c	**Seedless Grapes**	Imported, sweet, lb.	22c
Carrots	Local, crisp and well formed, bulk, lb.	7c	**Green Beans**	Local, garden fresh, lb.	19c
Cucumbers	Crisp, medium size, lb.	11c	**Onions**	Dry, Yakima, mild flavour	2 lbs. 19c
Mushrooms	Local, 8-oz. Cello pkg.	35c	**Radishes and Green Onions**	Local, bunch	5c

Prices Effective
JULY 31, AUGUST 1 & 2

TOMATOES Okanagan, Field, red-ripe and firm, lb. **25c**

NEW POTATOES Local, fine flavor. In shopping bag **10 lbs. 53c**

LETTUCE Local, firm solid heads. Lb. **6½c**

ORANGES Sunkist Valencia, full of juice, thin skin, lb. **8c**

★ **SALMON** Todd's Fancy Pink 15-oz. can **42c**

★ **TOMATOES** Gardenside Standard 28-oz. can **27c**

★ **PREM** New Low Price Swift's 12-oz. cans **2 for 69c** Case of 24 cans **$7.99**

★ **BREAD** Polly Ann, White and Brown, Wrapped 16-oz. loaf **11c** Skylard Whole Wheat and White Sandwich loaf, 'Cello wrapped, 16-oz. loaf **14c**

Apricots	Australian, 15-oz. can	25c	**Flour**	Kitchen Craft, 10-lb. sack	65c
Peanut Butter	Beverly, 48-oz. tin	95c	**Dog Food**	Strongheart, 16-oz. cans	2 for 25c
Peaches	Taste Tells Choice, 15-oz. can	20c	**Fruit Jars**	Dominion Wide Mouth, Medium, dozen	$1.85
Corned Beef Loaf	Boston, 12-oz. can	39c	**Fruit Jars**	Improved Gem, Medium, dozen	$1.74
Sardines	King Oscar, in oil, 3¾-oz. can	25c	**Jar Caps**	Bernardin Mason, No. 63, pkg. of 12	38c
Coffee	Edwards Regular and Drip, 16-oz. can	99c	**Jar Lids**	Kerr Mason Wide Mouth, pkg. of 12	26c
Pie Crust Mix	Monarch, 17-oz. pkg.	34c	**Rubber Rings**	Sealtite, red and white, pkgs.	2 for 19c
Jell-O Powders	Assorted flavors, 3¼-oz. pkgs.	3 for 29c	**Certo**	Liquid, 8-oz. bottle	27c
Pineapple Juice	Dole's, 20-oz. cans	2 for 27c	**Strawberry Jam**	Empress Pure, 48-oz. tin	99c
Corn	Lynn Valley Standard, Whole Kernel, 15-oz. cans	2 for 33c	**Coca-Cola**	7-oz. bottles Deposit 2c on bottles	6 for 36c
Peas	Sugarbelle Fancy Blended, 15-oz. cans	2 for 39c	**Orange Crush**	7-oz. bottles Deposit 2c on bottles	6 for 36c
Meat Spreads	Puritan, 3-oz. cans	2 for 29c	**White Vinegar**	Heinz, 34-oz. bottle	28c
Boston Brown Beans	Aylmer, 15-oz. cans	2 for 27c	**Dill Pickles**	Aylmer, 24-oz. jar	37c
Spaghetti	Taste Tells, cooked, 15-oz. can	15c	**Canterbury Tea Bags**	Pkg. of 60	69c
Miracle Whip	Kraft's, 16-oz. jar	49c	**Instant Coffee**	Edwards, 4-oz. jar	67c
Cake Mix	Robin Hood, Chocolate and White, 18-oz. pkg.	29c	**Dessert Mix**	Zero Chocoates and Vanilla, 4-oz. pkgs.	2 for 29c
Wheat Puffs	Big Shot, 16-pint bag	27c	**Cheddar Cheese**	Berkshire Mild	47c

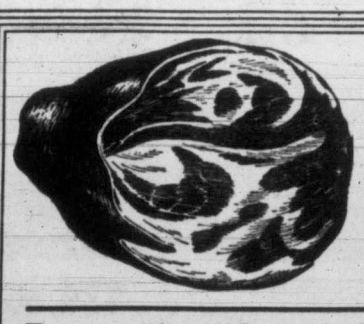

SMOKED PORK SHOULDERS lb. 39c

Fryers	Milk fed "A," average 2 to 3 lbs., head and feet off, lb. (Equivalent to MLA Fryers, average 2 to 3 lbs., head and feet on 49c)	53c	**Wieners**	No. 1 quality, lb.	45c
Side Bacon	Sliced, in layers, ½ lb.	25c	**English Brawn**	Sliced, ½-lb.	27c
Salmon	Red Spring, medium, sliced, lb.	57c	**Liver Sausage**	Lb.	52c
Rump Roast Beef	Red and Blue Brand, lb.	68c			
Blade Rib Roast Beef	Bone out, Red and Blue Brand, lb.	65c			
Spare Ribs	Pork, lb.	42c			

★ **FOWL** Grade "A," average 3 to 4 lbs., head and feet off **39c**
(Equivalent to Grade "A" Fowl, average 3 to 4 lbs., head and feet on, lb. 36c.

★ **GROUND BEEF** Lean **62c**

REMEMBER:
All Safeway prices are UNIFORMLY the same in every store where this advertisement is effective. You can be sure of UNIFORM LOW PRICES every day in the week at your neighborhood SAFEWAY.

EXCEPTIONAL VALUE

Whole Roast
NOB HILL COFFEE
Vacuum Packed Quality
For those who prefer a sharper, fresh, vigorous, full-flavoured coffee.
16-oz. bag 95c 2-lb. bag $1.87

Shop Early!

SAFEWAY

We Reserve The Right To Limit Quantities

CANADA SAFEWAY LIMITED

Five Drill Squads in Colorful Display of Precision Marching

A brilliant display of musical marching by five Victoria girl drill teams in front of the Parliament Buildings attracted thousands of tourists and local residents Tuesday evening.

Sponsored by the Tourist Trade Group of the Victoria Chamber of Commerce, the colorful drill pageant drew round after round of applause from the crowds packed around the sun-splashed lawns in front of the government buildings.

Scarlet coated Mounties kept the throngs in line as the drill teams, costumed in gleaming silk, went through their precision paces.

Florence Clough's Drillettes, a team of six-year-old girls, opened the show. They were followed by the Margaret Rose Sunshine Girls decked out in white uniforms and pink pill-box hats. Then came the Eagles Ladies' Drill Team and the Chinese Girls' Drill Team.

All groups performed in flawless fashion and visitors had a field day snapping pictures of the smartly stepping girls in the brilliant evening sunshine against the picturesque backdrop of the graceful buildings silhouette.

Norman Foster, secretary of the tourist trade group, stage managed the pageant and led the flag lowering ceremony which concluded the display.

G. Conway Parrott, chairman of the tourist group, reports that further displays at the buildings site are planned as a tourist attraction.

TRAIN TRAVEL

In 1951 Canadian National Railway passengers traveled an average of 93 miles each and C.P.R. passengers an average of 128.04 miles.

A Vacancy Now!!
AT
THE GLENSHIEL
An Ideal Home—
For the Advancing Years—
Those Who Need a Rest or Quiet Holiday—
The Convalescent—
Comfort and Good Meals — Nursing Attention If Required
Reasonable Rates. Call 606 DOUGLAS ST. E 3164

THURSDAY FRIDAY SATURDAY
The CANDY BOX
2 STORES — 1121 and 1611 Douglas St.
FRESH PEANUT BRITTLE - - - - 39c lb.
Direct From Scotland — GRAY DUNN ARROWROOT BISCUITS - - - - 29c lb.
BUY SEVERAL POUNDS AT THIS GREAT SAVING

Here's a cool, delicious salad!
Enjoy it in National Salad Week!

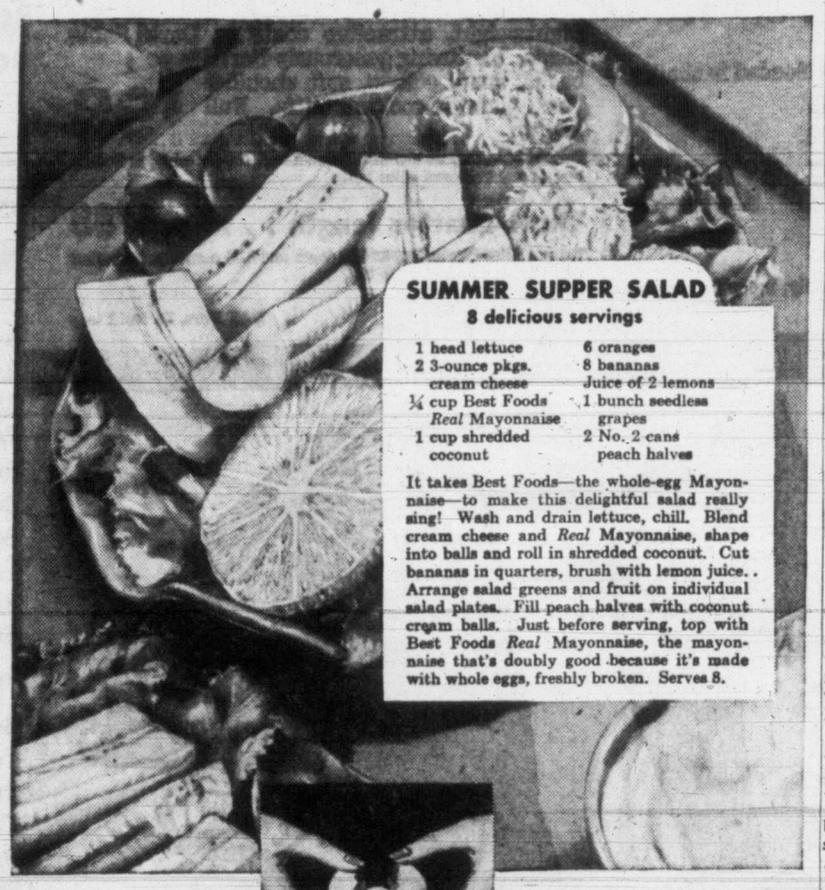

SUMMER SUPPER SALAD
8 delicious servings

1 head lettuce
2 3-ounce pkgs. cream cheese
¼ cup Best Foods *Real* Mayonnaise
1 cup shredded coconut
6 oranges
8 bananas
Juice of 2 lemons
1 bunch seedless grapes
2 No. 2 cans peach halves

It takes Best Foods—the whole-egg Mayonnaise—to make this delightful salad really sing! Wash and drain lettuce, chill. Blend cream cheese and *Real* Mayonnaise, shape into balls and roll in shredded coconut. Cut bananas in quarters, brush with lemon juice. Arrange salad greens and fruit on individual salad plates. Fill peach halves with coconut cream balls. Just before serving, top with Best Foods *Real* Mayonnaise, the mayonnaise that's doubly good because it's made with whole eggs, freshly broken. Serves 8.

WHOLE EGGS FRESHLY BROKEN
make BEST FOODS MAYONNAISE
best you ever tasted!

Your very first taste will tell you that Best Foods *Real* Mayonnaise is always just right—not too tart, not too sweet!

That's because Best Foods is the mayonnaise that's made with *whole* eggs, freshly broken. What an important difference that makes to the flavour!

Add to that "Fresh-Press" salad oil, choice vinegar, spices and extra egg yolks. There you have the whole secret behind the flavour-packed smoothness of Best Foods superb Mayonnaise.

Try Best Foods *Real* Mayonnaise today . . . and see for yourself why *any* salad, sauce or sandwich filling is at its supreme best when made with Best Foods!

BEST FOODS
The WHOLE-EGG Mayonnaise - So good so many ways!

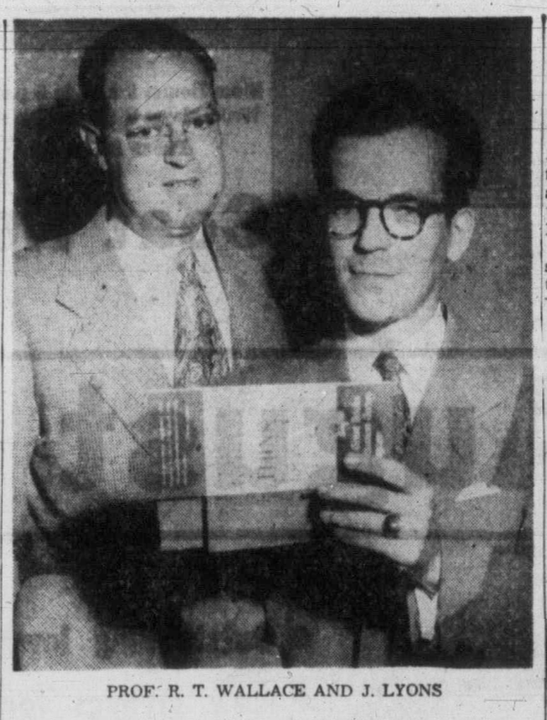

PROF. R. T. WALLACE AND J. LYONS

Night Course Planned For Book Study Groups

First step toward establishment of Victoria study groups to read, discuss and understand the classic works of literature will be taken by the Victoria College evening division this fall.

Prof. R. T. Wallace, director of the night classes, announced today the appointment of John Lyons, assistant regional director for the Great Books Foundation, to give a 10-week course to persons interested in becoming study group leaders.

Mr. Lyons, who works out of Tacoma, will lecture every Thursday evening at the college, beginning Sept. 25.

His course will be one of nine non-credit subjects to be presented this year.

At present Mr. Lyons is a full-time instructor at the Provincial Summer School of Education here.

The Great Books Foundation, with head offices in Chicago, is a non-profit organization intent on furthering adult education by promoting interest and discussion of the greatest literary works of all times. The foundation is financed largely by the Henry Ford Foundation.

The Great Books Foundation is bent on proving that ordinary people can gain enjoyment and understanding from the works of such men as Plato, Thucydides, Aristophanes, Aristotle, Shakespeare, Rousseau, Homer, Milton, Freud and Marx.

The foundation sets out regular reading programs through study groups. The groups, usually of between 20 and 30 members, are then required to meet once every two weeks to air their opinions of the books, and to sort out ideas they can accept and those which they must reject.

Mr. Lyons believes a city such as Victoria could support at least six or eight such study groups. His course at the college will be designed for persons willing to lead such groups.

The college course is to be jointly sponsored by Victoria College, the Victoria Public Library and the Provincial Library.

Enrollment in the class will be limited to 30 persons.

Believes Old Winnipeg Beau One of Trio

VANCOUVER, July 30 (CP)—An "old boy friend from Winnipeg" might have been one of three men who kidnapped a woman from a Vancouver street Monday night and raped her in a clump of bushes, the victim said Tuesday.

Mrs. Mary Nelson, 45, is in hospital with a broken jaw.

Mrs. Nelson told police she was slugged on a downtown street, dragged into a car and driven to nearby Port Moody where she was forced into some bushes and raped.

She said the man had threatened to kill her 23 years ago when she left Winnipeg for British Columbia, a year before she was married. He hadn't wanted her to leave.

Two other men rode in the front seat while the third man pulled her into the back seat "and kept hitting me on the head."

"We didn't speak to each other but he looked mad," Mrs. Nelson said.

Youngsters Drowned

CALGARY, July 30 (CP).—Two lads, Dale McKim, 8, and David Reichert, 7, both of Wood's Christian Home in suburban Bowness, drowned Tuesday in the swift, cold waters of the Bow River.

With swimming in nearby Bowness Park banned because of polio warnings, the two lads had apparently slipped down from the home to a backwater of the Bow for a swim.

APPEAL TO PUBLIC

Beach-Poacher Spoils Privacy Of Therapy

Beach-poachers are spoiling the privacy of the little Elk Lake retreat developed and designed for the use of crippled children and their parents. They are spoiling a valuable opportunity for therapy among afflicted children.

Mrs. P. G. W. Dufour, secretary of the Pythian Cerebal Palsy Committee of Victoria, which sponsors the beach, appealed to the public today to respect its privacy.

Reeve Joseph Casey of Saanich will officially open the beach Saturday at 2.30 p.m.

Mrs. Dufour said the mother of one child suffering from cerebral palsy reported she had gone to the beach and found "six carloads of people using it."

She said private use of the beach by crippled children would depend on the "honesty and integrity of the public."

"The beach cannot be policed every day of the week," she added.

Pythian officials say the beach was built with the help of "many public-spirited citizens," including members of the Royal Canadian Navy.

A local dentist has donated $50 to help the committee in its drive for a clinic in Victoria. Enquiries are being made to obtain quarters for a temporary clinic for treatment of palsied children.

Therapists have offered services as soon as suitable quarters can be found, Mrs. Dufour said.

How to beat the heat

Think hot foods heat you up? That you need extra salt in summer? That it's bad for health to let an electric fan blow directly on you?

In August Reader's Digest, Amy Selwyn explodes old-time notions about hot-weather living.

Read why you may feel the heat *more* if you avoid activity; how some popular conceptions may actually be dangerous. Learn one simple, safe way experts recommend to cool off in summer.

Get your August Reader's Digest today: 41 articles of lasting interest, condensed from leading magazines, current books.

Ready Mixed Exterior Paint
Dark Grey, Medium Grey and Brown
$3.50 Per Gallon
—also—
EXTERIOR and INTERIOR PAINT
White, Ivory, Cream, Green
$4.95 and $5.95 Per Gallon
ALUMINUM PAINT
For Various Purposes
$3.50 Per Gallon, or
$12.50 for 4-Gallon Can
FOR YOUR SHORTAGE—SEE OUR SURPLUS
CAPITAL IRON AND METALS LTD.
1824-1832 Store Street G 2434 - G 8441

200,000 Salmon Taken From Fraser

NEW WESTMINSTER, B.C., July 30 (CP). — Two hundred thousand sockeye—believed to be a record salmon catch — were taken from the Fraser River Monday.

Every gillnetter from the Mission Bridge to Steveston was on the river for the huge run and gillnetters in the Gulf of Georgia were equally busy. One boat landed here with 319 fish; the average was about 200 fish.

The day's catch was worth more than $350,000 to fishermen. The fish, big northern run sockeye, all weigh about seven pounds and bring $1.75 each.

Catches in the Strait of Juan De Fuca were also reported the highest in years. This indicates the current run will continue several days at least, although commission officials predict a drop-off in the river catches during the latter part of the week.

HOME'S AUGUST FURNITURE SALE!
Bargains in every department! Genuine reductions in Bedroom, Chesterfield, Dining Room Suites, Appliances, Floor Coverings, Occasional Furniture, etc.

6 Only Kroehler Chesterfield Suites

SAVE $40
Really beautiful 2-piece suites in good quality tapestry. Smart in design and the most COMFORTABLE SUITES you can buy! Regular $229.
$20 Down — $10 a Month to Pay
$189.00

SIMMONS STUDIO COUCHES $65

Armless Davenports, $59.00

SPECIAL! OCCASIONAL CHAIRS
TWO SMART DESIGNS
$14.95 and $18.95

Spring-Filled Mattresses
ALL SIZES
$25

ALL-STEEL ICE REFRIGERATORS
6 EACH OF THE WELL-KNOWN
ACE 2-DOOR MODEL. Regular $59.50 ..... $32.50
MONARCH 1-DOOR LARGER MODEL. Regular $79.50 ..... $39.90
$10.00 DOWN! — $5.00 MONTHLY

TRADE IN YOUR OLD FURNITURE AT HOME. IT'S THE SAME AS CASH!

825 FORT JUST ABOVE BLANSHARD B-5139
home furniture co.

MILITARY WILL GET PRIORITY ON STEEL

Higher Prices Authorized

WASHINGTON, July 30 (AP) — The United States government today issued a special order permitting steel mills to put higher ceiling prices in effect on all steel delivered on or after July 26.

The order was signed by price stabilizer Ellis Arnall, who with other office of price stabilization officials had opposed any special price increase for steel.

Arnall had no comment. The language of the order made clear that it was being issued to comply with an "official and mandatory directive" from acting defense mobilizer John R. Steelman.

The order explained that the price boost directive from the Office of Defense Mobilization "deprives the office of price stabilization and the director of any independent discretion or authority in connection with steel prices."

U.S. defense production will take double its normal share of the country's steel output during the next six months.

An official handling military production problems said today this will necessarily mean less steel, temporarily, for civilian use, and a return in part to the system of wartime priorities for military production.

Scale Model Of War Blitz

LONDON (CP).—The Imperial War Museum at Lambeth is constructing a scale model of a typical street scene after bombing. It will be a permanent reminder to those who lived through London's blitz days.

The model will show the junction of two streets where bombs have fallen. In the far background the beams of searchlights will light up the roof skyline.

A ruined building will glow red with fire bombs and miniature lamps will illuminate details of other buildings and a bomb crater.

W. Y. Carman, in charge of the museum's exhibits, said: "The model will show 50 people and 15 vehicles of the kind that were called to the incident. There will be figures of police and different kinds of civil defense workers."

A. T. Heyland Dies After Pioneering Flin Flon Field

Nanaimo-born Alfred Thomas Heyland, pioneering banker, is dead at Flin Flon, Manitoba. He was 57.

A Canadian Press message says Mr. Heyland had been manager of Flin Flon's Canadian Bank of Commerce since 1928 when his first place of business was set up in a tent on the shore of Flin Flon Lake.

Mr. Heyland served with the bank in Nanaimo, Brandon and Kenton, Manitoba, before going to Flin Flon.

He is survived by his widow, the former Edith Whitehead of Brandon; two brothers, Kyffin of Vancouver and Jack of California; and three sisters, Mrs. H. S. Bekton of Victoria, Mrs. W. S. Barton, Kamloops, and Mrs. P. B. Townsend, Nelson.

Thousands of Bees Good Hitch-Hikers

LONG BEACH, Calif., July 30 (AP).—The S. W. Murphy family of Memphis, Tenn., started home today with a few thousand more passengers than they had when they arrived a week ago.

A swarm of bees has taken up residence under the left front fender of the Murphy car.

The family arrived last Tuesday. Wednesday the bees moved in.

"They stayed with us wherever we drove," said Mrs. Murphy. "They even went along to Tiajuana (Mex.) and back."

The Murphys say they like the bees and don't plan to disturb them.

AFTERNOON WORST

The largest number of fatal injuries from lightning occur in the afternoon. The fewest deaths occur in the morning hours.

LOGY, LISTLESS, OUT OF LOVE WITH LIFE?

Then make up your liver bile . . . jump out of bed rarin' to go

Life not worth living? It may be the liver! It's a fact! If your liver bile is not flowing freely your food may not digest . . . gas bloats up your stomach . . . you feel constipated and all the fun and sparkle go out of life. That's when you need mild, gentle Carters Little Liver Pills. You see Carters help stimulate your liver bile till once again it is pouring out at a rate of up to two pints a day into your digestive tract. This should fix you right up, make you feel that happy days are here again. So don't stay sunk, get Carters Little Liver Pills. Always have them on hand. Only 35c from any druggist.

DOUGLAS AT FISGARD
Hudson's Bay Company
INCORPORATED 2ND MAY 1670

Store Hours: 9 a.m. to 5 p.m.
Wednesdays: 9 a.m. to 1 p.m.
Phone E 7111

Buy Your New Fur Coat Now at a Saving Price

August Fur Sale!

- Outstanding low prices!
- New stylings for Fall!
- H B C's fine quality furs!
- No charge for storage!

Sale Northern Muskrat Backs
(Dyed Muskrat Backs)

- Both full-length and ¾-length styles

Popular fur coats featuring soft shoulder lines, gracefully rippling backs, well matched, thickly furred pelts. New blended Mink tones. Sizes 10 to 20. **$285**

Terms: Pay as low as 29.50 cash and $28 monthly including carrying charge and sales tax.

Sale Muskrat Flank Coats
(Northern Flanks Blended)

- In rich medium and dark Mink shades

Soft, lightweight, ¾-length coats, ideal for Victoria winters. Evenly matched pelts, excellent wearing qualities. Choose yours in flattering medium or dark Mink tones. Sizes 12 to 20. **$249**

Terms: Pay as low as $26 cash and 24.50 monthly, including carrying charge and sales tax.

Sale Muskrat Flank Jackets
(Dyed Flanks)

28" muskrat jackets, dyed and blended in shades of pastel, ranch and wild Mink. Styled with full-flaring backs . . . hardy enough for everyday and evening wear. 12-20. **$215**

Terms: Pay $22 down and $20 monthly, including carrying charge and sales tax.

Sale Well Cut Coney Coats
(Dyed Rabbit)

Lightweight, attractive coats in Dark Sable shade. Featuring generously flared backs, small collars, soft shoulder lines, plain or cocktail cuffs. Full length. **$98**

Terms: $98—Pay as low as $10 down and 9.50 monthly, including carrying charge and sales tax.

Three-quarter length . . . Each $89

Terms: $89—Pay as low as $10 down and 8.50 monthly, including carrying charge and sales tax.

BAY Furs, Second Floor

4 Ways To Buy

Full Cash Payment—For quick, convenient shopping
Charge Account—Pay by the 10th of month following
Deferred Payment—10% down, and 10 months to pay
Lay-Away Plan—10% down will hold any coat for you.

Holeproof's Cool And Effervescent New Hosiery Shade . . .

Exciting "Soda-Pop"

- Versatile new "nude" skin tone goes with everything
- Smart, timely—to add zest to new Summer wardrobes!
- Refreshing as a long, cool drink on the warmest day!
- Attractively displayed in our Hosiery Department!

Holeproof's dramatically new skin tone in sheer nylon hosiery, designed to underscore everything in your gay Summer wardrobe . . . hosiery with all the pick-up of a frosty, cooling drink of soda-pop on a hot Summer day. 51-gauge, 15-denier or 60-gauge, 15-denier nylons in full-size range, 8½ to 11. You'll want several pairs in . . . "Soda-Pop".

1.50 and **1.75** Pair

BAY Hosiery, Street Floor

Free . . . Orange Crush

A refreshing drink of "Orange Crush" to every customer in our Hosiery Department, Thursday.

Tomorrow is the Bay's

August Home Furnishings Sale!

- Read your 8 pages of advertising in Wednesday's papers!
- Use the Bay's quick convenient credit terms!

Free to the first 200 customers in our Furniture Department, fourth floor, Thursday, a copy of the August "House Beautiful" magazine.

Victoria Daily Times

VICTORIA, B.C., WEDNESDAY, JULY 30, 1952

Navy Men to Put in Air Time

Crews for two Harvard training planes, to be based at Patricia Bay for use of the R.C.N. Pacific Command, have arrived here from the east coast in two Avenger anti-submarine planes. Shown are, left to right, P.O. John Bruce, Langley Prairie; A.B. A. J. Chapman, Vancouver; L.S. S. E. Baurquin, Abbotsford; L.S. Richard Abbott, Halifax, and A.B. A. W. Iwan, Vancouver. The Avengers have returned to the Atlantic command, and the Harvards will remain here for the summer to provide training for cadets of the U.N.T.D. and reserve force fliers.

Police Will Curb Rowdy City Gangs

Commission Backs Chief's Action Plan

City police commission today gave approval to Police Chief John Blackstock's plan to use all available manpower to curb the nuisance of "street corner gangs."

Yates Street, between Blanshard and Douglas, is the haunt of "lippy" youths who are alleged to annoy passers-by.

The chief will report on progress at the next meeting of the commission.

E. M. M. Foot, owner of the Stobart Building, 745 Yates, had asked the City Council to take action to curb the rowdy youngsters in that neighborhood. The council passed it on to the police for action.

SAW IT COMING

"I could see this trouble brewing for the last six months now. I have had policemen up there for weeks now to try and keep things peaceful. Actually, what such a situation requires is policemen there on 24 hours' duty, but I haven't got the men to spare," the chief told the commission.

He said that a cafe operator next to the Stobart was ordering the rowdy crowd from his premises.

The chief said that when the youths saw a uniform on Yates Street they "made tracks" and congregated at a cafe on Fort Street.

"With the men available we are doing our best in this problem," the chief assured the commission.

Kiddy Clutches Queer Carrot

This carrot apparently decided to branch out for itself, and the resulting monstrosity would frighten the hungriest rabbit. The weird carrot grew in the garden of Sharon Hemeon (right), 11, of 408 Hillside, and her 12-year-old friend, Hope Gardner, 414 Hillside, helped her bring it to the Strange Vegetables department of The Times. (Times Photo.)

SLOAN SEEKS SOLUTION ON PHONE WORKERS' PAY

Four thousand B.C. Telephone Co. workers today got long-awaited action on their pay demands when Chief Justice Gordon Sloan convened a board of conciliation in Vancouver.

The Chief Justice was appointed to head the board (first one in the industry in 25 years) some time ago but delayed hearings until he finished mediation in the province's logging and lumbering industry.

B.C. Telephone Co. workers, members of Federation of Telephone Workers of B.C., are seeking on 18 per cent increase in wages and salaries.

B.C.T. plant, clerical and traffic employees from Vancouver Island to the Interior have rejected a company offer for 3½ per cent.

Sitting with the Chief Justice on the board are lawyers A. C. DesBrisay for the company and Ike Shulman for the union.

BETWEEN TIMES

By MONTE ROBERTS

Leave us be serious today, on the newsfronts of the world.

The Egyptian Scene: We are told that King Farouk was compelled to flee to Romantic Capri with nothing but a thin ration of whisky, champagne, gin, 200 pieces of "other" luggage, his wife, his son, and a few servants.

Thus King Farouk heads into exile.

Exile, where is thy sting?

Of course, King Farouk deserves whatever is coming to him, if 'e gypped his own country.

Washington, D.C., Scene: When I was a kid, I used to play cops and robbers.

Now the United States Air Force is busy playing cops and saucers.

The Sporting Scene: Radio man Don Wilson went fishing for salmon on Sunday, and he was very fortunate. He caught a case.

Of sunburn.

The Meterological Scene: Weatherman Bill Mackie protests that Victoria has more hours of sunshine than almost any place—but not enough to sunburn ALL of Don Wilson.

The Municipal Scene: Yesterday's paper tells us that Oak Bay's new Carnovan Park subdivision will mean we'll hear "LITTLE FEET PATTER WHERE BANGTAILS RAN."

So it is easy to visualize the first bachelor who moves into a lower duplex, and hears the pitter patter of little feet.

He will call the landlord, and say: "Look, I do not appreciate the pitter patter of little feet."

And the landlord will say: "Well, now, you must learn to take the pitter with the suite."

The Olympic Scene: The Russians, who have been winning an immoderate number of weight-lifting events, have been accused of using stimulants or drugs or something.

This should convey a suggestion to our local heavy-lift outfit, the one which says: "Whether it's big or teeny, just call Heaney."

If Mr. Heaney will only fuel his trucks with the favorite beverage of the Ruskies, he can change his slogan to: "When they are big and husky, just send for a Rusky."

After all, Mr. Heaney, Vodkan you lose?

U.S. TASK UNIT VISITING HERE

A three-ship task unit of the United States Navy berthed at H.M.C. Dockyard this morning, for a three-day visit.

The ships, all destroyer-escorts, are U.S.S. Weeden, Goss and John C. Butler. They are commanded by Lt.-Cmdr. R. G. Williams, Lt.-Cmdr. J. N. Behen and Lt.-Cmdr. R. B. Willhoite.

The task unit, which came from Long Beach, will sail at 5 p.m. Friday.

Store Owners Pay Holiday Sale Penalty

Socks as Souvenirs Carry Little Weight

Earl Ward, manager of the Scotty Shop, and Hugh Morrison of the London Shop, both on Government, were fined in city police court today for illegal sale of merchandise after 1 p.m. Wednesday afternoons.

Penalties were imposed after a "test case" trial on the first of two charges against Mr. Ward before Magistrate H. C. Hall. James J. Proudfoot was counsel for both.

Mr. Ward was fined $15 on the first count and $10 on the second. Mr. Morrison was fined $15 for his single offence.

Charges were laid under the B.C. "Shops Regulation and Weekly Half-Holiday Act."

Evidence showed a police officer had been used to make purchases after 1 p.m. on Wednesdays from the two shops.

Mr. Proudfoot submitted that the act only specified that a shop must close for half a day during six in a week—"but it does not say which day this should take place and my friend (Alan Bigelow, city prosecutor) had not proved in his case that the store did not close for one half day."

1918 RULING

However, in finding Ward guilty as charged, Magistrate Hall pointed out that a public referendum in 1918 had fixed Wednesday afternoon as the half holiday.

The magistrate noted the Scotty Shop was a clothing-tailoring store. He referred to Mr. Proudfoot's argument that Scottish socks bought could be classed as "souvenir" — as the shop was licensed to sell them on the closed-store afternoon—actually did not hold a great deal of weight under the charge as laid.

Mr. Proudfoot, who said no appeal is contemplated, then entered guilty pleas on the second charge against Mr. Ward and the one against Mr. Morrison.

Tragedy Seen In Finding Of Fish Net

A damaged seine net found Wednesday near Leonard Island, about half-way up the West Coast of Vancouver Island, pointed to a possible tragedy in the case of Daisy D., 55-foot Vancouver fishboat unreported since July 3.

It was believed the net came from the missing boat. The search for the craft intensified today, with R.C.M.P. and Department of Transport alerting all vessels on the Island coast to watch for the boat or signs of wreckage.

Engineer Prepared To Talk On Plans For Highway Outlet

Neil McCallum, provincial government chief engineer, today expressed willingness to address public meetings called to discuss the proposed route of the new Island Highway outlet from Victoria.

He said, however, approval would have to come from Public Works Minister E. T. Kenney or his successor.

Frank Snowsell, Saanich M.L.A., and Frank Mitchell, Esquimalt M.L.A., intend to arrange two public meetings on the road issue. Mr. Snowsell's meeting will discuss the first section of the road, from the city limits to Thetis Lake Road, and Mr. Mitchell's meeting will deal with the second section, from Thetis Lake Road to Langford.

Mr. Snowsell will meet the chief engineer Thursday to discuss the situation.

"Ghost" Car to Hunt Law-Dodging Drivers

City Police Will Keep Special Guard Where 'Hot-Rods' Harass Town Traffic

A police "ghost car" soon will prowl city streets 24 hours a day to pick up violators of the traffic laws.

This scheme of Victoria Police Chief John Blackstock got the stamp of approval of the police commission at a meeting today.

"We hope to curb a lot of this bad driving and speeding by putting out a car that cannot be distinguished from the average run-of-the-mill machine on the streets," said the chief. Only difference would be that the officers in the car will be in uniform.

The car would have no red lights on its front bumper, no siren, the chief indicated to Mayor Claude L. Harrison and Commissioners Brent Murdoch and William Hamilton.

They've had the "ghost car" plan in operation in Vancouver for some time, he said.

There have been quite a number of complaints, there due to this kind of operation, but records have shown it is from the persons that have been caught, the chief added.

"Sensible drivers appreciate it," Chief Blackstock said.

EYE ON HOT-RODS

The chief said that one of the main targets of the "secret" car will be to clamp down on operators of so-called "hot-rods."

Under the present system, police cars are too conspicuous and offending drivers soon spot them and take precautions to defeat detection of law infractions, Chief Blackstock added.

"I feel it is unfortunate that we have to resort to this method, but apparently there is no other way around it," commented Commissioner Murdoch. The chief agreed with his comment "some people have to be taught the hard way."

The commissioner asked for special attention on Cook Street —"now being used as a speed highway."

Commissioner Hamilton didn't see where the public could find grounds for complaint.

STORM IN PLANT POT

Harrison Hits Parks Policies

Storms over parks policy, brewing at City Hall for the past month, burst into the open today.

Mayor Claude Harrison, in a letter to the parks committee, objected to the department's policy on exchange of plant material; lack of records and giving of potted plants to the mayor, aldermen and senior civic officials at Christmas time.

He wants the gifts to stop.

Ald. Frank Mulliner, chairman, charged the mayor with discourtesy in not coming to the committe first and protested what he termed "back door" methods.

He said the matter had been "talked about" for the past month but the mayor's letter was the first official word the committee had received.

He had asked that the mayor attend the meeting.

"It's been behind the fence," Ald. Mulliner asserted.

"It's under the statute," shot back the mayor. "I'm not taking that from you."

"There is the courtesy of things," countered the alderman. "There is a nice way of doing things."

"You are not going to catechize me in my statutory powers," said the mayor.

He stated the committee sent him a document endorsing the park department's policy on exchanges and records.

LEGALLY WRONG

"I can't accept that as a policy. It is legally wrong. It cannot go on. If this isn't corrected I'll bring it up in another way."

Ald. Mulliner said exchange of plants with the Empress Hotel, Government House, commercial nurseries and others was standard practice and similar to that carried on in most cities.

He said the mayor advocated wiping out the plant surplus. W. H. Warren, parks administrator, said parks and nurseries normally maintained a surplus of anywhere from eight to 25 per cent to protect themselves in the event of disease.

PROSECUTION COMPLEX

"For 30 years the mayor and aldermen have received a plant at Christmas," said Ald. Mulliner. "It's so petty. It's the prosecution complex coming up again."

Ald. Margaret Christie deplored the "discourtesy" to the committee and said committees must have faith in their department heads.

"There is a general laxity in this administration," the mayor said in his letter.

He asked that steps be taken to have records kept of exchanges and gifts; that surpluses be given to hard-pressed taxpayers or the poor; that no plants be grown except those necessary for parks purposes; and that all stock other than that required be disposed of.

GIFTS TO ALDERMEN

"I found that certain aldermen have been getting plants, etc., free (one has paid); that no proper record is kept of plants given out or sold; that no record of monies charged or paid is kept and that no record of material exchanged is kept.

"I have also noted 'certain surplus plants to be discarded are given to department employees'," the mayor said, quoting from a report of the parks administrator.

He said only the committee had the right to permit exchanges. The committee, by motion, delegated authority to Mr. Warren subject to the solicitor's ruling. The rest of the letter is still under consideration.

'WE'RE NOT WASHED UP'

Liberal Chiefs Planning Stronger Organization

BY GORDON FORBES

Plans for a stronger organization are being formulated by British Columbia's trampled Liberal Party, Sam McCrea, of Vancouver, vice-president of the B.C. Liberal Association, said in Victoria today.

Mr. McCrea is here to preside over this afternoon's meeting of the association's top officers. The meeting will be followed by a joint parley of officers and Liberal M.L.A.'s at the Union Club tonight.

The official is far from downhearted about the party's position following the election.

"The party will make a comeback—make no mistake about that. Sure, we took a licking, but we're not washed up. The party has a great future," said the vice-president.

Mr. McCrea said the organization will be re-vitalized and there is plenty of hard work in store for Liberals throughout the province.

"Our organization deteriorated somewhat during Coalition. We have to overcome that and once again achieve a sound party organization," he declared.

The vice-president said the Victoria parley will discuss "general party business."

Choice of a "House leader" and the advisability of calling a party convention probably will be discussed, he said, but no decisions are likely to be made.

The meetings will be closed.

Mr. McCrea conferred with Premier Byron Johnson this morning.

Mariners Warned To Give Sea Room To Damaged Ship

Temporary repairs to Ss. Triton continued at Harmac today as salvage crews from Island Tug & Barge Co. prepared the ship for towing to Victoria. It is expected she will get away late tonight.

Meanwhile, all shipmasters and pilots have been requested to pass Triton dead slow if possible, and to keep well clear of the crippled vessel as she inches into Esquimalt harbor.

Motorcyclist's Death Sunday Ruled Accident

A verdict of accidental death was rendered by a coroner's jury today which inquired into the death of John "Pat" Cole, 21, 2745 Scott Street, well - known motorcyclist killed in a traffic accident at View and Cook Sunday night.

The inquest was held at Hayward's Funeral Home before Coroner E. C. Hart.

Cole died of injuries at Jubilee Hospital about one hour after his motorcycle collided with a car driven by Robert E. Forscutt, 574 Bay. Another motorcyclist, Barry R. Stranix, 20, was also injured when his vehicle collided with the same car.

Mr. Forscutt and his wife, a passenger in the car, testified that they were proceeding slowly across the View and Cook intersection when they were suddenly hit by the two motorcyclists.

"It was so sudden, I don't know what happened," said Mr. Forscutt.

Evidence was given by William Montgomery, who saw the two motorcyclists pass him on Cook, that the visibility at the intersection was poor at the time of the accident.

Father of Saanich Principal Passes

David Breckenridge, father of David E. Breckenridge, principal of North Saanich High School, died here Tuesday at the age of 83.

TOPICS OF THE TIMES

Bicycle rider Zanon Florczak, 39, suffered severe face cuts when in collision with an automobile Tuesday afternoon.

At Jubilee Hospital, the injured man had 12 stitches taken in his upper lip. He was otherwise cut and bruised.

Florczak, living at 453 Burnside Road, collided with a car reportedly driven by Kenneth E. Glyde, at Douglas and Discovery.

* * *

A case of bananas and two watermelons were stolen from the sidewalk in front of A. P. Slade's wholesale fruit and vegetable warehouse on lower Yates Street sometime after 4.30 this morning, employee E. M. Bishop reported to city police. The fruit was valued at $8.25.

* * *

Six films will be shown at Beacon Hill Park band stand Thursday at 9.45 p.m. They are titled: "Choral Concert," "Atlantic Salmon," "Eyes West," "Fire Prevention," "Ukrainian Winter Holiday" and "Family Outing."

* * *

A fine of $50 and $3.50 costs were imposed Tuesday afternoon in R.C.M.P. court by Magistrate A. I. Thomas against John Spence Wood, Vancouver, when he pleaded guilty to a charge of consuming liquor in a public place.

* * *

Robert Glen Rodger, 2110 Belmont, was remanded to Monday without plea in city police court today when he appeared on an impaired driving charge. Magistrate H. C. Hall set his bail at $500. Police said Rodger was in collision with a power pole and a fence Tuesday night at Fernwood and Gladstone.

* * *

A Victoria firm has been awarded a certificate of "outstanding merit" in a national window-display contest sponsored by the Canadian Electrical Manufacturers' Association.

Kent's Ltd. of Victoria received the certificate for a display in connection with the Electric Housewares Spring 1952 "Gift" campaign.

Top winner was Meiny's, of Vancouver.

Eight other firms received certificates.

* * *

An orange-colored spar buoy has been placed between Rosedale Reef Buoy and Race Rocks lighthouse for tide observations. Position: North latitude, 48 deg. 17 min. 48 sec.; west longitude, 123 deg. 31 min. 40 sec.

City police attended 85 accidents in the city during the month of June.

There was one person killed during the month and 27 injured. Seventy of the accidents were collisions between automobiles, five of them between autos and pedestrians.

* * *

Gavin Hamilton, 67, of 1095 Oliphant, involved in an accident earlier this month, was convicted on a charge of driving a car while his ability was impaired at the close of his trial in city police court today.

He was fined $200 by Magistrate H. C. Hall, who also noted he would send a recommendation to the motor vehicle superintendent in regard to a drivers' license suspension.

* * *

Russell T. Hibbert and Leonard H. Vincett, both naval ratings, were fined in city police court today for driving offenses.

It cost Hibbert $25 for violating a license restriction, driving a car that was not covered by insurance. He was also fined $10 for not having a qualified adult driver alongside him when he was holder of a learner's license. Vincett drew a $25 fine for not having a 1952 driver's license.

* * *

Property valued at $3,182 was stolen in Victoria last month.

This was revealed in Police Chief John Blackstock's report to the police board today. Of that amount $1,123 worth was recovered up to the time of the report's publication. Lost property was valued at $1,759 and $729 worth recovered.

Long-Time Chemist Died Here Tuesday

John William Stalker Logie, proprietor of the Haultain Pharmacy for the past two years and a pioneer druggist in B.C., died here Tuesday.

He was previously in the employ of the provincial government.

Born in Gladstone, Man., he is survived by his wife; two sisters, Mrs. G. Masonville of Vancouver and Mrs. H. Whittaker of Summerland, B.C.; a brother, Edward, and several nieces and nephews.

A private funeral service will be held Thursday at the Thomson Funeral Home, followed by cremation.

HUNGRY FLEET DUE

Dockside Roars Back to Action

Ogden Point docks came alive under a fair trade breeze this morning, after 45 days in the doldrums.

Longshoremen were on hand bright and early, eager to get back to work after a month and a half of "lean pickings" during the lumber strike, when only the occasional general cargo ship provided a few hours of work.

Indications today are that all gangs will be kept busy for some weeks, until the "traffic jam" of ships waiting for lumber cargo is broken.

There are 12 ships in sight for Ogden Point at the moment, with more coming. At 9 a.m. this morning, Ss. Silvana, Liberty-type out of Oslo, Norway, slid into south A berth at the Point and became the first ship to take lumber since the strike ended.

She was followed less than two hours later by the big Dane, Ss. Nordnyk of Copenhagen, which berthed at north A. Meanwhile, the patiently waiting Greek, Phaex II, lying in Royal Roads since the strike started, was notified to get up steam and come in for cargo.

Also expected here in the next few days are: Pacific Stronghold, Durango, Houston City, Maldon Hall, Amarylis, Huntsmore and Palepidas.

CROWDING IN

Ranger, the second ship to wait out the strike in Royal Roads, is expected to be held up for about a week before she can come in for cargo.

Chemainus will commence loading lumber Thursday, when two ships are expected.

At noon today, three Victoria and two Chemainus longshore gangs were working at Ogden Point.

Port of Victoria is back to work with sleeves rolled up.

Hand Weaving Demonstrated at Museum

Demonstrating a type of weaving which has practically become a lost art, is Mrs. Mungo Martin, wife of the Indian carver who is making totem poles for Thunderbird Park. Mrs. Martin will weave every day at the Provincial Museum during the summer months. She is making a Chikkat blanket. (Times Photo.)

SHOPPING GUIDE

Imported Belgium Baskets Made of Colorful Rafia

By PENNY SAVER

I happened to come across something special this morning imported from Belgium. (Come to think of it I don't think I've mentioned anything from there before.)

China, Germany, France, Denmark and several other countries have got in the act, but not Belgium.

The people there have sent us some rafia boxes. They're exceptionally nice, too.

I don't know whether you have use for a string box. That is what the boxes are supposed to be, but they're just what the doctor ordered for sewing, knitting or odds and ends.

One style, priced at $1, would be ideal for around the house, while another one which sells for $1.50, has a handle so it can be carried around with you. And I just thought now, I bet it would make a cute summer purse.

Rafia has also been used to create good-sized baskets for bread or buns.

They are oval in shape and sell for $1.50. Just what you would like to complete a summer table setting.

★ ★ ★

We'll hop back to this continent now and find that in Quebec they have made some very attractive broach and earring sets in carved wood.

As soon as I saw the sets I thought how smart they would be with skirts and sweaters or other casual outfits.

★ ★ ★

Famous landmarks in France has been portrayed on the hand-carved ivory broaches selling from $1 to $2.50.

This type of broach could be worn with every type of costume especially a dressy black or navy one. The ivory is framed in gold and the effect is very pleasing.

If you happen to be looking for a little extra "show-off" dish here's one that is made in Ivry, France. If you wanted to put it to practical use it could be a nut dish or ash tray.

This particular dish is $1.50 and other larger ones are $4.50.

AS WE LIVE

Face Facts, Send Him Back To His Wife and Children

By ELIZABETH B. HURLOCK, Ph.D.

When a man is married, he should be in a "hands off" position to other women. That position is especially important when he is the father of several children. This young woman is unfair in her actions which she describes as follows:

Hurlock

(Q)—"I am 21. For a year, I have been secretly seeing a married man of 36. We love each other and have been extremely happy. We plan to marry after his divorce but, because he loves his daughters so very much, no divorce action has been taken. This secrecy from my parents has caused me a great deal of nervousness and I need some advice. How can I correctly rush this divorce or should I leave him?"

(A)—Leave this man. You are unfair in what you are doing and the only way to rectify it is to break off your relationship and send him back to his family.

The very fact that he is stalling about his divorce suggests he is aware of his obligations to his family and is uncertain about which way to turn. He may love you but he also knows what his responsibilities are. That is why he is hesitating.

He may find you more fascinating than his wife but he married her and is obliged to suppor her and their children. That alone would present a serious problem for him if he should decide on a divorce to marry you.

It is well that you have not told your parents about this affair. They would be upset about it. Don't grieve them by telling them now. If you are willing to give him up once and for all, you can consider the matter closed.

Of course it will be a heartbreaking experience for you. But you will at least have the satisfaction of knowing that you have done the right thing, that you have not deprived two young children of their birthright—a home and a father to love them.

If you have a problem about family or friend, ask Dr. Hurlock to help you. Write in care of this newspaper.

WHY GROW OLD?

By JOSEPHINE LOWMAN

Three-for-One Bargain In Scientific Exercises

Today trains, planes, cars, buses and even Papas, are streamlined.

To keep up with the current trend exercise has also been streamlined. Instead of doing many, many exercises daily, there are a few carefully selected ones which bring happy slimming to several spots at once. Exercise has been taken off the notion counter and placed on a sound scientific basis.

Here is one of my combination exercises which is streamlining to the waist and hips and abdomen:

Lie on the floor on your back with your legs straight and your arms resting on the floor, extending straight out from your shoulders. Palms face the floor. Cling to the floor with your fingertips as you roll from side to side. After a time lift your heels just off the floor and continue rolling.

The following motions happily affect abdomen, thighs and the inner leg line: Lie on the floor on your back with your legs straight and your arms in the same starting position as that in the first exercise. Bend both knees up close to the abdomen. Straighten the knees, returning the legs to the floor, as widely separated as comfortable. Now drag the legs together. Do not lift the legs from the floor. Continue.

With these two exercises you have corrective exercise for the hips, abdomen, waist, thighs and inner leg. There is no need to take dozens of exercises unless you want them for variety.

Several exercises done 15 or 20 minutes a day will improve your figure unbelievably.

If your time is limited you may want my combination exercises. If so, send a stamped, self-addressed envelope with your request for leaflet No. 5 "Combination Exercises," to Josephine Lowman in care of this newspaper.

COLGATE GREEN CHLOROPHYLL FULL-STRENGTH TOOTH PASTE DESTROYS MOUTH ODOR
COLGATE CHLOROPHYLL TOOTH PASTE
Fights Tooth Decay Promotes growth of healthy gum tissue
45c-75c

Mr. and Mrs. Wilfrid W. Timms and their daughter, Shirley, include week in Victoria in their itinerary.

English Family Enjoys Year Spent in America

"Charming as our home town of Godalming in Surrey is, we shall go back with some reluctance after the wonderful year we have spent on this side of the Atlantic," said Mrs. Evelyn Timms, wife of Wilfrid W. Timms, modern language teacher and games coach at the famous old English public school, Charterhouse, today.

With their pretty 17-year-old daughter, Shirley, Mr. and Mrs. Timms spent a year at Baltimore where Mr. Timms was an exchange teacher at Friends School. They are now making a tour of Canada and the United States and will return to England in September.

England's strict regulations on the amount of money that may be taken out of the country did not prove the handicap it might have been as mother and daughter went to work in a Baltimore department store.

"The friendliness of the people with whom we worked and particularly the farewell party and gift for Shirley before we left will be one of our happiest memories," Mrs. Timms said.

"And, of course, there is the matter of food.

"After all, for people from austerity-ridden rationed England this is important, as you will readily understand," said Mrs. Timms with a twinkle.

"It has been marvelous.

"To order a dozen or more eggs every day of the week if you want instead of the rationed one egg a week of England; to buy butter as often as you wish and to walk into a butcher's shop and order what you like . . . well . . . it's 'out of this world' as we have learned to say since coming here."

"Do you know the first thing I did when we were established in our new home in Baltimore?

"I baked a fruit cake.

"That was a terrific thrill.

"My friends in England must have been green with envy when they read my letter telling them about it. However I eased the shock for them. I sent them some dried fruit, currants, sultanas, prunes, apricots, and they were thrilled. Those things are almost unobtainable in England.

"We have had a lot of fun picking up American and Canadian expressions and exchanging English expressions with friends on this side of the Atlantic.

THEY LIKE VICTORIA

"We have enjoyed our week in Victoria. There's quite a difference in Canadian cities and U.S. cities, more than we thought. If we ever decide to leave England, which I doubt, I think we would come to Victoria. We go to France, Spain and Germany quite often in connection with my husband's work on modern languages but I don't think we have ever been to a city we have liked more than this one.

"Shirley, particularly, has enjoyed the trip. Quite frankly and openly she says she doesn't want to go back to England. She has loved working for the first time, and, of course, the salary of $30 a week which she got for being a filing clerk is fabulous compared with the salary a girl could expect for that work in England.

"She is going to be a sad little girl when we walk up the gangplank of the Queen Elizabeth. But after all, she will soon get over it. England is a lovely place too, and Godalming is one of the nicest places in England."

Summer Nuptial Service Performed at Westholme

Colorful summer blooms decorated All Saints Church, Westholme, for the recent nuptial service which united Shirley Ann, daughter of Mr. and Mrs. Eric Holman, Westholme, and Frank Richard Holman, son of Mr. and Mrs. Albert Holman, Westholme. Rev. Allen G. Howes officiated.

Mrs. James McEwan played traditional wedding music as the bride walked up the aisle on the arm of her father.

A gown of white satin muted with lace and styled with portrait neckline outlined with lace was worn by the bride. A full peplum accented the full skirt and extended into a long train. Her finger-tip veil misted from a headdress of lace and rhinestones and she carried a bouquet of red rosebuds and carnations.

Beverley Holman, sister of the bride, was maid of honor. She wore a yellow embossed organdy dress with a chapel-length veil held with yellow flowers and carried an arm bouquet of mauve and yellow gladioli.

Jacqueline Hamilton, bridesmaid, chose blue embossed organdy with a chapel veil cascading from a headdress of blue flowers. Her bouquet was pink and white gladioli.

Flower girls Linda Walker and Sharon Sweeney were gowned in pink organdy and net with brimmed headbands. They both carried colonial bouquets of matching flowers.

Adolphus Holman, brother of the groom, was best man and ushers were T. Frost and W. Sandbrook.

Fred Parker decorated Westholme Hall with roses from his own garden for the reception. A buffet supper was served to 250 guests. The bride's table was decorated with pink candles, white roses and centred with a three-tier cake, gift of the groom's sister. Ronald Walker proposed the toast.

For traveling to the United States the bride wore a mauve gabardine suit with matching hat and white accessories. Her corsage was gardenias and carnations.

HOUSEHOLD HINTS

If scrambled eggs are on the menu for next Sunday morning's brunch, try them this way for a real treat. Cook the egg-milk mixture over low heat until soft and creamy. Then cut a Calavo avocado into bite-sized cubes and stir into the eggs. Remove from heat immediately and serve hot.

You can easily make a good-tasting prune orange loaf with biscuit-mix. Combine 3 cups biscuit mix with ½ cup granulated sugar, 1 tablespoon grated orange rind and 1 cup chopped cooked prunes. Mix together 1 egg and ⅔ cup milk, and stir into first mixture, blending well. Bake in loaf pan in moderate oven about an hour.

CLUB CALENDAR

Victoria Women's Institute, basket picnic, Mt. Douglas Park, Thursday. Buses leave depot at 11 a.m.

Saucy Sue SAYS: HP SAUCE Gives Good Taste to STEWS!

New Cream Deodorant Proved
53% MORE EFFECTIVE
Safely Stops Perspiration 1 to 3 Days

● Doctors now find that new creamy Arrid is 53% more effective than any other leading deodorant in keeping underarms dry. They find that no other deodorant compares with Arrid in stopping perspiration and odor. That's why more Canadians use Arrid every day than any other deodorant. Don't be half-safe! Only new Arrid gives you this exclusive 5-way protection:
1. Safely stops perspiration 1 to 3 days . . . is 53% more effective.
2. Saves your clothes from stains and clinging odor.
3. Deodorizes instantly on contact . . . keeps you shower-bath fresh up to 48 hours.
4. Creamy! Contains Creamogen—won't dry out.
5. Antiseptic. Safe for skin.

DON'T BE HALF-SAFE. USE ARRID—TO BE SURE!

SUMMER HANDBAGS To Clear at ½ Price

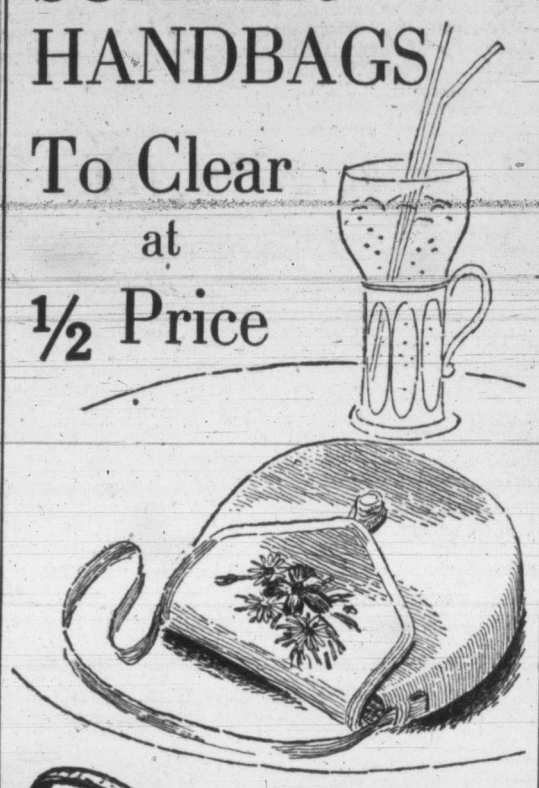

AUGUST!
A Month of Outstanding Rug Values at JORDANS
–Rugs from India
–Imported Broadlooms
–Wunda Weve Cottons
JORDANS LIMITED
1728 DOUGLAS ST. — Opposite The "BAY"

Does Your Girdle Have a Crush On You?
Not If It's
WARNER'S LE GANT
Sta-Up-Top
Sta-Up-Top gives you that comfy inching in without pinching in! It's a wonderful waist-whittler of soothing, smoothing elastic that molds your waist stem slim. It never rolls, and never lets you have a roll because it's fashioned with tiny flexible bones. So if you want a sweetheart of a figure, come and be fitted . . . in Warner Sta-Up-Top. It's so easy to find your perfect size!

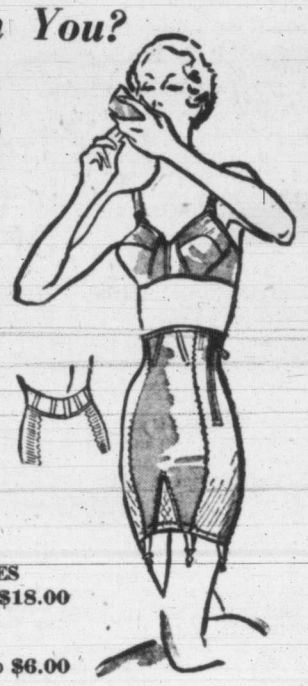

WARNER'S GIRDLES $12.50 to $18.00
WARNER'S BRAS $3.06 to $6.00
Irene Carroll Corset Shop
FIGURE STYLIST
Phone E 4743 803 Fort Street

To make room for new fall merchandise we are clearing our remaining stock of summer handbags for ½ of our regular selling price.
The selection includes:
● Swiss Straws
● Plastics
● And a group of exclusive beaded handbags imported from France
Reg. $2.75 to $15
SALE PRICE
$1.35 to $7.50
BIRKS JEWELLERS
JEWELLERS
706—708 YATES ST. B 4241

They've Got to Go!
500 Pr. WOMEN'S SHOES
In Copp's Summer Clearance
No Exchanges No Refunds All Sales Final
3 GREAT PRICE GROUPS
$3.89 $4.89 $5.89
Men's Dress Oxfords and Work Boots. To Clear $7.89
For Summer Coolness Women's SLIPPERS $1.89
Children's SHOES Regular to $6.45 $3.79
Copp's
"YOUR FAMILY SHOE STORE"
1316 DOUGLAS STREET

NEWS! Skin-Tonic Action in Lux Soap care
actually stimulates moisture within your skin

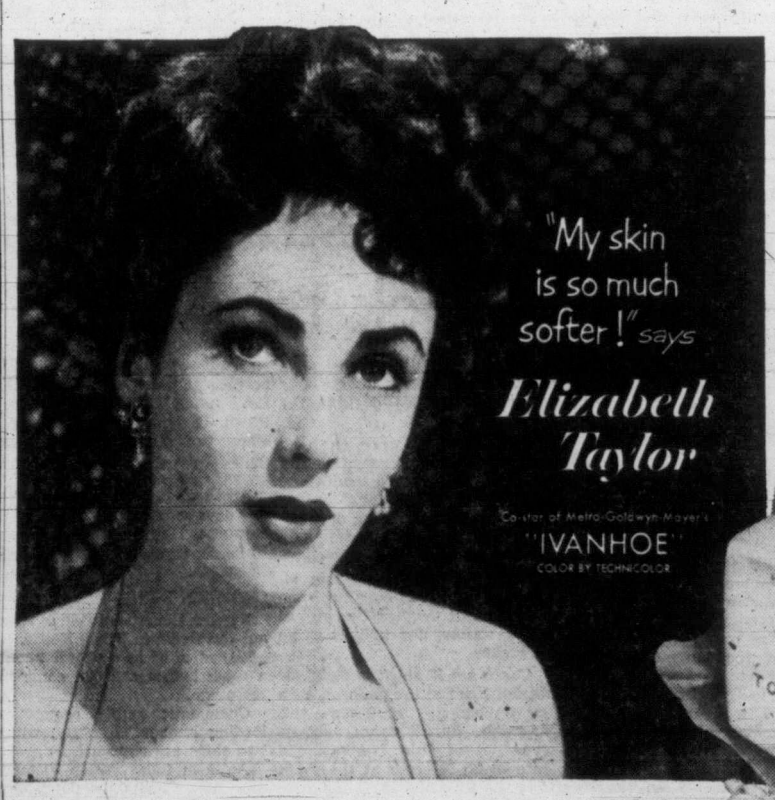

9 out of 10 screen stars are Lux Girls!

. . . makes even dry skin fresher, smoother

Now . . . a softer, younger look can be *yours* . . . thanks to Skin-Tonic Action in Lux Soap care! Skin-Tonic Action stimulates vital moisture within your skin, brings new smoothness to any normal skin —*even dry skin!*
Cream in the rich lather, rinse warm, splash cold. See how Elizabeth Taylor's Lux Facials can bring new beauty to you!

Successful artist and world traveler Molly Bobak was in Victoria yesterday on brief visit.

Versatile B.C. Woman Sees Promise in Canada

By AUDREY ST.D. JOHNSON

"Painters in Canada today are really fortunate, for there is a growing interest in, and demand for their work all across the country!"

That is the opinion of vivacious Molly Bobak, who, with her artist husband, Bruno, visited the Moss Street Arts Centre, Tuesday. Both Mr. and Mrs. Bobak have paintings in the current Vancouver Artists' show at the local gallery.

Mrs. Bobak was the former Molly Lamb, the only official Canadian woman war artist to go on an overseas commission in World War II.

Her early experience as a member of the Canadian Women's Army Corps was routine.

"I passed donuts and coffee in the old Hotel Vancouver canteen and chased the mice," she reminisces. It was while overseas that she met her husband who was also a war artist in the same division. Bruno Bobak is of Polish origin. A gifted water colorist, he is on the faculty of the Vancouver School of Art, where Mrs. Bobak also teaches a night class.

They have one young son, Alexander, who is called "Sasha." "It is the Polish diminutive of the name—like Sandy," Mrs. Bobak explains. They plan to adopt a little girl soon: "If we are found suitable!"

The Bobaks — literally — built their own home in Lynn Valley, a pleasantly wooded suburb of North Vancouver.

She tells you proudly: "Bruno did everything. Even the plumbing and electrical installation!"

Molly Bobak seems scarcely out of her teens and is brimming with the vital enthusiasm that is the mark of the working artist. Talk flows easily for she has filled her years with doing and her alert mind with observations. One of her most recent exploits was to win a French government scholarship which took her abroad for a year.

With her small son, she sailed from Galveston, Texas, aboard a tanker, visited many colorful places en route, and spent the year in Paris and the south of France.

She says she found greater stability generally and a higher degree of progress in the creative arts in England, than in any other place she visited whilst abroad.

Mrs. Bobak is Vancouver-born and educated. Practically all her art teaching was had at the Vancouver School of Art. "But it was my mother who kept me at it as a youngster," she smiles. "I had no ambition in that direction then."

Her enthusiasm, she recalls, dated from the time Jack Shadbolt, well-known Victoria-born artist, joined the faculty of the school and became her teacher. Her eyes shine when she describes him as "a splendid teacher who has done tremendous things for young art students!"

ONE-MAN SHOW

Mrs. Bobak had her first one-man show at the Vancouver Art Gallery at the age of 18. Since then her paintings have been included in exhibitions in all the principal cities of Canada, at the Festival of Britain, in Brazil and in a Women Painters of Canada show in New York. In 1948, she and her husband held a two-man exhibition in Ottawa which was "a great financial success."

And it is with real and obvious pleasure that she tells you: "Bruno's work sells very well, both in Toronto and out here in the west."

Asked what subjects she prefers, she replies: "People, landscapes—I don't really mind what I paint."

She is greatly encouraged and excited by her first visit to the Moss Street Arts Centre. Unprompted, she heaps glowing praise on the Spencer home as a gallery. "Aren't you people in Victoria, lucky!" she enthuses. "The building has charm and intimacy and wonderful lighting. It is ideal for its purpose."

For Molly Bobak it is symptomatic of the whole upward trend in Canadian arts. "We're very optimistic about the future," she says, looking happily at her husband, who smiles confirmation. "And for the present—well, we're content!"

Couple United in Marriage At July Nuptial Service

The marriage of Margaret Beth Martin, youngest daughter of Mr. and Mrs. H. C. Martin, Cold Lake, Alta., and Robert Edwin Breadon, only son of Mr. and Mrs. L. Breadon, Vancouver, was solemnized by Rev. Douglas B. Carr in First United Church recently.

Gladioli and other summer blooms decorated the church and small bouquets of daisies marked the guest pews. Miss Mona McLean was accompanied by Mr. Saunders when she sang "O Perfect Love."

The bride, given in marriage by her mother, wore a gown of white organdy with a train of ruffled tiers. A fitted lace cap held her double-tiered finger-tip veil and she wore a single strand of pearls, gift of the groom, and a pearl and sapphire brooch for something borrowed. Her bouquet was of red roses and white stephanotis.

Miss Barbara Grey, the bride's only attendant, wore a gown of pink nylon marquisette over satin and carried a bouquet of pale mauve gladioli.

Bob Jones was best man and ushers were Phil Bodman and Doug Fligg.

Following the ceremony a reception was held at the home of Mr. and Mrs. M. F. Lougheed, Harbinger Avenue. A three-tier cake, decorated with pink rosebuds, centred a lace-covered table. Rev. Carr proposed the toast.

Leaving for a honeymoon at Hopkins Landing, Mrs. Breadon wore a full-length air force blue coat over a grey tailleur with a pink straw hat and matching accessories. Her corsage was pink roses.

Mr. and Mrs. Breadon will make their home in Victoria.

OF PERSONAL INTEREST

For Vancouver Artists

Mr. and Mrs. A. S. Wyllie entertained at a small informal late-day party on Tuesday at their home on King George Terrace in honor of Mr. and Mrs. Bruno Bobak of Vancouver. Mr. and Mrs. Bobak are in Victoria for the showing of Vancouver artists at the Moss Street Art Centre, in which they both have paintings.

A Summer Cadet Ball

Invitation have been issued for a command cadet ball in the Crystal Garden on Friday evening, commencing at 9 o'clock. The ball has been arranged by members of the United Naval Training Division, Reserve Training Corps, who have been in Victoria for summer training.

In the receiving line will be Chief Cadet Capt. W. J. Law and Miss Marilyn Leigh and Cadet J. McMillan and Miss Mardi White.

Party at Esquimalt Lagoon

Mr. and Mrs. Herbert Pendray entertained members of Chapter E, P.E.O. Sisterhood and their husbands in their garden and home at Esquimalt Lagoon last Saturday afternoon and evening. Guests viewed with pleasure the colorful display of begonias and enjoyed competitions of lawn bowling, croquet and golf, after which a buffet supper was served.

Out-of-town visitors and special guests were Mr. and Mrs. J. Price of Houston, Tex., and Miss Ada Sparling of London, Ont., and Mrs. Stella Gummow, Victoria.

Acting president Mrs. Ernie Peden welcomed the guests and extended a vote of thanks to Mr. and Mrs. Pendray.

Members and husbands present were Mr. and Mrs. Percy Scurrah, Mr. and Mrs. Warwick Angus, Mrs. A. J. Cowie, Mr. and Mrs. A. M. Holder, Mr. and Mrs. Ken McCarter, Mrs. C. R. McGillivary, Mrs. A. McLachlan, Mr. and Mrs. Stan Okell, Mr. and Mrs. A. H. Sheard, Mr. and Mrs. Ernie Peden, Mrs. J. Watson, Mrs. S. J. Willis, Mr. and Mrs. E. W. White.

* * *

Dr. and Mrs. N. B. Hall of Campbell River have been visitors in Victoria, staying at Washington Motor Court. With them have been Dr. Hall's brother and sister-in-law, Mr. and Mrs. J. F. Hall, who are visiting on the Pacific Coast from their home in Jamaica.

Visiting in Victoria from Burquitlam, New Westminster, are Mrs. D. A. MacDonald and small son Roderick. They are guests at the home of the former's parents, Mr. and Mrs. P. McGhee, 4040 Quadra Street. Mr. MacDonald will join them at the end of the week.

Mr. and Mrs. W. G. Hamilton have returned to their Woodstock Avenue home following a two-month visit in the British Isles and western Europe. They traveled by plane to Scotland, spent a short time there and with relatives and friends in London, toured the continent and returned to Canada by boat, arriving back in Victoria last week.

CLUB WOMEN'S NEWS

Realize $30—Salt Spring Island Catholic Women's League sponsored a stall of home cooking and garden produce recently at Mouat Bros.' store under converership of Mesdames A. E. Marcotte, E. Patchett and G. Fyvie, assisted by Mrs. H. J. Carlin. Sum of $30 was realized for church funds.

Tea Sale — Ganges United Church organized a tea and sale recently at the home of Miss E. Smith, Vesuvius Bay. Sum of $260 was reailzed for church building fund. Sale was opened by Rev. J. G. C. Bompas and Mrs. Bompas received guests with Mrs. C. J. Zenkie, president. In charge of stalls were Mrs. W. Pyers, Misses Mary Lees and Louise Bannister, parcel post; Mesdames J. Foster and A. Hogg, home cooking; Mesdames S. Wagg and J. B. Foubister, candy. Mrs. Bompas and Mrs. P. Bell presided at the tea table with Mrs. J. Catto, Mrs. W. M. Mouat and Miss E. Smith, conveners. Those assisting at the tea hour were Mesdames R. M. Clark, S. Clark, G. E. Reynolds, M. B. Wellwood, Misses L. Bannister and Gwen Clark.

Birthday Banquet

The Ex-W.R.C.N.S. are holding their 10th annual birthday banquet at Terry's Rose Room, on August 28, at 7.15 p.m. All Ex-W.R.C.N.S. and also any former W.R.C.N.S. may attend. Further information and tickets may be obtained by telephoning B 6217.

Mr. and Mrs. Fred Norris, Victoria, are spending a three-week holiday at Rainbow Beach camp, Ganges. Mr. and Mrs. Harry Gilliland and family, Victoria, are also guests at the camp.

How I lost 160 pounds

Here's Helen Fraley's own story of a diet that took her from 295 pounds to a trim 135, and yet she never missed having 3 good meals a day. It's a heartwarming report by a woman who found new joy in *living* a normal life. She gives her day-by-day diet and the secrets she learned from experience—published in the Journal for the first time. Whether you should diet yourself, or know someone who should, read Helen Fraley's amazing *I Am Just Beginning to Live*. It's in the August issue of the Ladies' Home Journal.

JUST ARRIVED
ENGLISH BONE CHINA PINS AND EARRINGS
A Lovely "Thank-You Gift" for Your Hostess
PINS, from 1.00
EARRINGS, from 1.25
ROSE'S LTD.
1317 DOUGLAS ST. JEWELERS

BUY NOW!
10% DISCOUNT
ON ALL MERCHANDISE
(Branded lines excepted)
Save!
DON'T WAIT!
• Layettes
• Infants' wear
• Pre-School
• Teen-Age
The STORK
This is your opportunity to save on that holiday or back-to-school wardrobe.
'TWEEN AGE SHOP
631 FORT STREET • • VICTORIA, B.C.
Phone G 1194
"There Is No Substitute for Quality"

FINAL JULY CLEARANCE
SALE! OF
"Nemo" Foundation Garments
Great Final Reductions

Nemo Sensations
2-Way Stretch Cheer Pantie Girdle, nude only. Sizes Reg. 7.50. Sale 3.98

Nemo Minx
2-Way Girdle, nude. Sizes 28, 29, 30. Reg. 5.50. Sale 3.98

NEMO NYLON GIRDLES — 8 ONLY
Boned, zipper closing. Sizes 30, 31 and 32. Reg. 11.95. Sale 6.98

GIRDLES — 8 ONLY
Batiste with Lastex stretch back, boned front, zipper closing. Sizes 30, 32, and 34. Reg. 12.95. Sale 6.98

7 ONLY, SIDE-HOOK GIRDLES
In firm batiste, boned. Sizes 26, 28, 30, 31. Price

8 Only, Corselettes
Side closing, boned back firm abdominal control. Swami-bust section, average and full-hip fitting. Sizes 40 - 41 - 42. Reg. 10.00. Sale 5.98

8 Only, Corselettes
Nylon and Satin, lace-bust section, lightly boned front, boneless back. Average fittings. Sizes 35, 36, 37, 40, 41 and 42. Reg. 16.50. Sale 10.97

All Garments Guaranteed Fitted
Mae Meighen CORSET SPECIALTY SHOPPE
890 FORT ST. (Quadra at Fort) Phone E 6214

Continues!
MUNDAY'S SEMI-ANNUAL SHOE SALE
Hundreds of pairs of shoes in our semi-annual event . . . every pair from our regular stock — nothing changed but the price!

"VITALITY" "RAMONA" and other famous makes Reg. 16.95 to 19.95 12.95
"FLAUTTS" "SOCIALITES" and other famous makes Reg. 13.95 to 14.95 8.95
"DELMANETTES" Styled by Delman of New York and Paris Reg. 19.95 to 24.95 14.95
"VITALITY" "RAMONA" and other famous makes Reg. 16.95 10.95
No Exchanges, No Refunds, No Charges, at Sale Prices
"JOYCE" FAMOUS CASUAL SHOES A very large group to choose from Reg. 11.95, 12.95, 13.95 and 14.95 7.95
HANDBAGS – ½ Price Regular 9.95 to 18.95 Sale 4.95 to 9.45

Munday's 1203 DOUGLAS STREET

AUGUST Clearance! Sale!
Starts Thursday, 9 a.m.
This is your opportunity to make money-saving purchases on important items of clothing in both ladies' and men's departments! Shop generously and SAVE ALL THE MORE!

LADIES' DRESSES A really large assortment here, all taken from our regular stock and startlingly reduced. Reg. 19.95 to 22.50. SALE 6.95 to 11.95
BLOUSES Again here are some outstanding bargains, allowing you to outfit your wardrobe at low cost. Reg. 2.95 to 6.95. SALE 1.95 to 3.95
SHORTIE COATS A good selection of assorted colors and sizes offered at a 10.00 saving! Reg. 24.95 to 29.50. SALE 14.95 to 19.50
SKIRTS Circle and dirndl cotton skirts at bargain prices. Assorted colors and sizes. Reg. 3.95 to 5.95. SALE 2.95 to 3.95
T-SHIRTS A well-known maker's line offered to clear at amazingly reduced prices. Reg. 1.50 to 3.95. SALE 98c to 1.98
SHORTS Again a well known, reliable brand. Reg. 2.50 to 4.50. SALE 1.50 to 2.50
NIGHTIES Now is the time to stock up on sleeping apparel at these exceptionally low prices. Reg. 1.95 to 5.95. SALE 98c to 3.95
SLIPS At bargain prices to clear. Reg. 3.95 to 5.95. SALE 1.95 to 3.95
NOTE! There are real bargains too in bras and panties—so get here early and take advantage of this offer. Look for scores of non-advertised bargains on the mezzanine floor!

WONDERFUL CLOTHING BUYS FOR LADIES AND MEN
MEN'S SUITS Wool worsteds and gabardines. SAVE 20.00. Reg. 49.50 to 65.00. SALE 29.50 to 45.00
SPORT COATS Pure wool imported tweeds, assorted colors and sizes. SAVE 10.00. Reg. 29.50 to 35.00. SALE 19.50 to 25.00
TOPCOATS In a variety of colors. Assorted sizes. SAVE 10.00. Reg. 29.50 to 39.50. SALE 19.50 to 29.50
ZIPPER JACKETS At HALF PRICE! Full length, shower proof. Reg. 14.95. SALE 7.48
MEN'S PANTS In gabardine and bedford cord. All taken from regular stock. Reg. 10.95 to 14.95. SALE 7.95 to 9.95
SPORT SHIRTS In assorted colors and sizes. All first quality merchandise. Reg. 5.95 to 7.95. SALE 3.95 to 4.95
SOCKS Half hose in 100% nylon and the popular wool Argyle socks. Reg. 1.25 and 2.25. Sale 79c and 1.49
T-SHIRTS Crew neck and Gaucho collar in fancy patterns and plain colors. Reg. 2.95. SALE 1.95
IMPERIAL CLOTHIERS
Wearing Apparel for Particular Men and Women
1317 GOVERNMENT ST. Phone G 6132

Vanta BABY GARMENTS NO PINS NO BUTTONS MADE BY Moodies

MONTH-END CLEARANCE
⅓ OFF
SUITS
COATS
DRESSES
Be sure and see the wonderful selection at more than ⅓ off.
Mary Constance 784 Fort St.

Gifts for every occasion
—Wedding Gifts
—For Bridesmaids
—Bride's Gift to the Groom
—Groom's Gift to the Bride
—Birthday Gifts
—Baby Gifts
GIFT WRAPPED AND DELIVERED Free of Charge
F.W. Francis LTD. 1210 Douglas St. G 7611

F.B.I. Report Reveals Reds Relying on Force

Stalin Quoted as Saying Only Violence Can Defeat Capitalist System in U.S., Britain

By G. MILTON KELLY

WASHINGTON, July 30 (AP)—A long, secret report by the Federal Bureau of Investigation says Premier Stalin has decided Communists can climb to power in the United States only by "forcible destruction" of the government—never by peaceful means.

The report was released Tuesday by the Senate internal security sub-committee headed by Senator Pat McCarran (Dem.-Nev.).

The F.B.I. quoted Stalin as saying that Karl Marx thougnt there was an outside chance for a peaceful Communist revolution in the U.S. and Britain.

Stalin's writings and speeches now insist that conditions have changed and only force and violence can achieve the Communist goal, the F.B.I. said.

The report quotes the Russian premier as writing in 1939:

"The proletarian revolution is impossible without the forcible destruction of the bourgeoise state machine and the substitution for it of a new one."

PEACE USELESS

Again Stalin is quoted as writing in another article: "The dictatorship of the proletariat cannot arise as the result of the peaceful development."

The report was published with permission of J. Edgar Hoover, F.B.I. director.

A letter from Hoover described it as a monograph "based primarily on the writings of Communist leaders" compiled by his office and until now classified as confidential material.

McCarran in a prepared statement said he sought permission to publish it because "there have been some persons who tried to tell us the Communists were not dangerous; that they had no plans for an armed revolution in this country."

In its opening sentence the F.B.I. report says:

"The purpose of this brief paper is to set forth documentary proof that the Communist party, U.S.A., teaches and advocates the overthrow and destruction of the U.S. government by force and violence."

MARX DENIED

Both Stalin and Lenin, the F.B.I. report said, have rejected an argument sometimes used by U.S. Communists that Marx had seen a possibility of installing Communist-style socialism in the U.S. and Britain without violence.

The report quoted Lenin as saying that only "a swindler who juggles with quotations and references" would read peaceful intent into Marx's work.

Canada's Top Red Nemesis Retires Soon

By DOUGLAS HOW

OTTAWA, July 30 (CP) — Superintendent John Leopold, in the first interview granted after 34 years of open and underground vigil over Communism, said today Canadian Communism now is probably stronger than ever and that he has has no intention of dropping his vigil when he retires shortly.

R. C. M. P. headquarters announced that pre-retirement leave will start Aug. 1 for the short, stocky Bohemian who came to Canada 40 years ago and became probably the most famous mountie of them all as well as the force's expert on Reds. He is 62.

The man who sent eight Red leaders to prison in 1931 with evidence he accumulated in seven years as a secret agent in Communist ranks said the Communist movement in Canada now has stripped to a hard core of men and women who ask no questions and are full-time devotees of Moscow.

KEPT OVERTIME

The mounties kept him on duty two extra years because of his knowledge of the Reds — knowledge which was a tower of strength in the spy probe of 1945-46.

"But," he said, "if the Commies think they're finished with me now because I'm retiring, they're wrong."

Tim Buck, Labor-Progressive party leader, he said, is only the nominal head. Buck isn't and never has been the real leader. The real leaders of the Canadian Red movement are unknown to the average Canadian. He declined to name them.

He said he intends to carry on with his vigil as a citizen, that he feels "the Canadian people should be alert to the dangers they face."

His writings, he hinted, might even include a "two-fisted" book recounting his experiences as an underground agent.

STRONGER NOW

The Communist movement, he said, has lost 10,000 of the 18,000 members it had in 1949 but it is probably stronger than ever because it "has stripped down to a hard core of men and women whose loyalty to Russia takes precedence over everything else."

Leopold ends his career as a senior R.C.M.P. officer, No. 2 man in the anti-subversive special branch which he joined 18 years ago.

In retirement, he's not entirely sure what he'll do.

As for going back to see his birthplace, that wouldn't be possible now. It's in Czechoslovakia, behind the Iron Curtain.

Foreign visitors entering Germany may have 200 marks in their possession instead of 100 previously allowed, while the number of marks taken out has been increased from 40 to 100, according to the German tourist bureau.

B.C.'s Babies Top Old Mark In Population

British Columbia, becoming accustomed to shattering its own records, has reached an all-time high in baby population.

W. R. Bone, regional director of family allowances, said today family allowance payments in July totaled $2,013,518, an all-time high since the plan was inaugurated seven years ago.

The sum was paid on behalf of 335,393 children in 168,893 families.

Movement of families between B.C. and other provinces was on an even keel. Total of 508 families entered during July while 505 left for other parts. Bulk of the incoming movement was from the Prairie provinces and Ontario.

PEACETIME PAUNCHES

MAIDSTONE, Kent, England (CP)—John Zedgitt, a tailor, has been making busmen's uniforms here for 16 years. Kent drivers and conductors average five feet eight inches and require a 38-inch tunic — "they're fatter than pre-war," he says.

Fake Doctor Fined in France

PARIS, July 30 (Reuters) — Etienne Gregoire, 37, said to have acted as surgeon to the Canadian embassy in Paris, Thursday was fined 30,000 francs for illegally practicing medicine and falsely describing himself as a doctor.

Gregoire, who had also performed minor operations as honorary surgeon to the British Red Cross, was ordered to pay 10,000 francs damages to the Council of the Order of Physicians and Surgeons, which regulates the entry to the medical profession in France.

ROLL OUT THE TABLET

Beer in Concentrated Form Has Catch to It

BY ALFRED CHEVAL

BRUSSELS (AP) — A young Belgian biochemist claims he has found a way to reduce any beer to tablet form.

The beer tablets, Robert Mouton says, can be turned back into a true forming brew simply by adding water, alcohol and carbon dioxide.

He sees the future for his tablets in the opening of a worldwide beer market. Beer would be concentrated into tablets wherever raw material and manufacturing is the most economical. The concentrate then could be exported anywhere.

Mouton says "there'll be no water to transport, no bottles. Just an easy to handle concentrate, cheap to pack, and transport. It could be stored for years even under tropical climate."

He claims a beer drinker would find it difficult to tell whether his beer comes from a tablet or straight out of a barrel or bottle.

Mouton says the process was demonstrated before the United States quartermaster-general representative in Washington, who said "it yields a beverage which very closely resembles the regular type of American beer."

Mouton says he has applied for patents for his process in which the beer's gas, alcohol and water are extracted through combined vacuum and deep freezing. What is left is a powder which can be pressed into any shape and size for transportation and easy storage.

Mouton came across the process by accident while he was working on an apparatus of his invention to realize drying under vacuum and deep cold and substituted beer for lack of a solution of barley proteins.

A graduate of Brussels University he is currently involved in protein biochemical research.

British authorities have long been interested in a beer concentration process. Mouton says British representatives have asked him for samples of his tablets.

Salad Dressing Better with French's PREPARED MUSTARD

Good Luck's flavour is sweeter, fresher!

because it's sweet-churned daily!

MUSICAL INSTRUMENTS

Names that mean Quality and True Value

BERTINI ACCORDIONS
120-Bass, with 3 switches on treble and 1 on bass. Case included $250.00

BERTINI ACCORDION
4 switches on treble, 1 on bass $295.00

MARTIN FRERES CLARINETS
Complete with case $139.50

STEWART GUITARS
With F hole, in natural finish $82.50
With F hole, in walnut finish $49.50

KAY BASS VIOLINS
Complete with bag and bow $340.00

RENE DUVAL FLUTE
Boehm system, silverplated. Price with case $115.00

RENE DUVAL TRUMPETS
Gold lacquer, with case $59.50

TROMBONES
Gold lacquer, with case, $89.50

We're proud to present the very finest in Musical Instruments—with sales backed by factory-trained technicians.

Complete Selection of HARMONICAS SMALL INSTRUMENTS AND ACCESSORIES

1130 DOUGLAS G 0561

Fletchers

IT WILL PAY YOU TO BUY CHEVROLET WITH All These Extra Features!

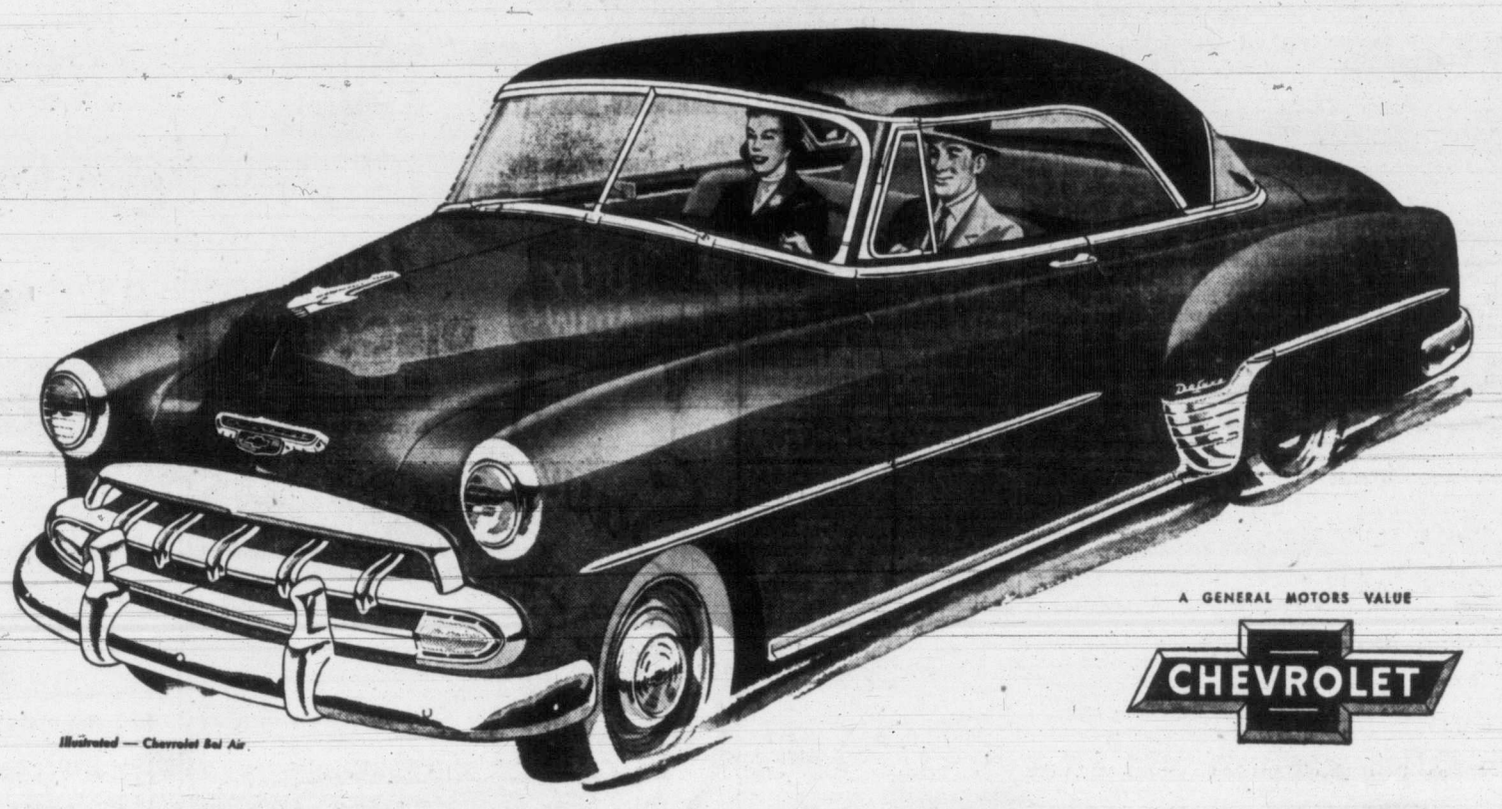

Illustrated — Chevrolet Bel Air

A GENERAL MOTORS VALUE

CHEVROLET

The Leader Leads Again!

YOU'RE MONEY AHEAD FROM THE START . . . YOU'RE VALUE AHEAD THROUGH THE MILES . . . YOU'RE AHEAD ALL THE WAY WITH CHEVROLET

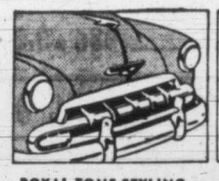

ROYAL-TONE STYLING — You'll admire the big, bright, beautiful Bodies by Fisher . . . the thrilling new front, side and rear-end design . . . their longer, lower, more luxurious look.

GORGEOUS NEW EXTERIOR COLORS — Vivid-fresh-sparkling . . . wide choice of solid and two-tone color combinations . . . most wonderful array of colors in their price field.

GM "SHADE-LITE" GLASS Reduces Glare, Heat and Fatigue — Chevrolet offers "Shade-Lite" glass with exclusive, *shaded* windshield-tinting for your extra protection. (Optional at extra cost)

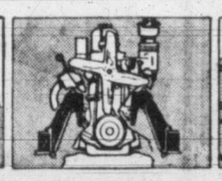

NEW CENTREPOISE POWER — Brings new smoothness, new freedom from vibration to low cost motoring; for the engine is now gently cradled between the mountings and cushioned in soft rubber.

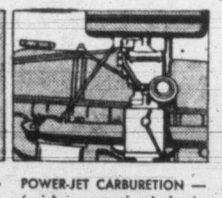

POWER-JET CARBURETION — (with automatic choke in Powerglide models). Improved starting and smoother acceleration are achieved by better fuel flow and a fast acting accelerator pump.

SOFTER, SMOOTHER RIDE — Chevrolet's famous Knee-Action ride is now better than ever. All passengers, in both front and rear seats, enjoy a much smoother, softer, more comfortable ride, due to new and improved shock absorber action.

EXTRA-SMOOTH, EXTRA DEPENDABLE POWERGLIDE — Combined with 105-h.p. Valve-in-Head Engine with Automatic Choke — gives finest no-shift driving, at lowest cost. (Optional on De Luxe models at extra cost.)

39-YEAR PROVED VALVE-IN-HEAD ENGINE DESIGN — Constantly improved and refined over the years, it brings you outstanding performance, reliability and economy; and as a result, it is setting the trend for the industry.

CENTREPOINT STEERING — Control is centred between the front wheels instead of behind the left front wheel. This advanced steering geometry makes Chevrolet surprisingly easy to steer, maneuver and park.

EXTRA-SAFE JUMBO-DRUM BRAKES — with Dubl-Life, rivetless linings which last up to twice as long. They're the extra-large brakes in the low-price field. And owners will tell you they're smoothest, safest and easiest operating as well.

Pictured here, you'll find only a partial listing of the many, many *extra* features offered to you by Chevrolet, the lowest-priced fine car. Buying a Chevrolet puts you money ahead from the start — for Chevrolet still offers you *the lowest-priced line in its field.* But that's just the beginning! As the weeks and months go by, you'll gradually discover more and more about your Chevrolet's saving ways. You'll notice how its Fisher Body stays bright and beautiful, stays sound and solid — because it's designed to take hard usage. And, as the miles mount up, you'll appreciate the economy and trouble-free performance of Chevrolet's Valve-in-Head engine . . . the smooth resfulness of Knee-Action ride.

Lasting values like these — and many others — explain why you're ahead all the way with Chevrolet, the Leader. Visit your Chevrolet dealer — right away.

MORE PEOPLE BUY CHEVROLETS THAN ANY OTHER CAR

WILSON MOTORS LTD.

909 YATES STREET E 1107

McM&M August Home Furnishings Sale!

Mc & Mc's Sales have become the talk of the town! Values galore in this great yearly event! Starts tomorrow!

Reg. $235 'Kroehler' Two-Piece Suites

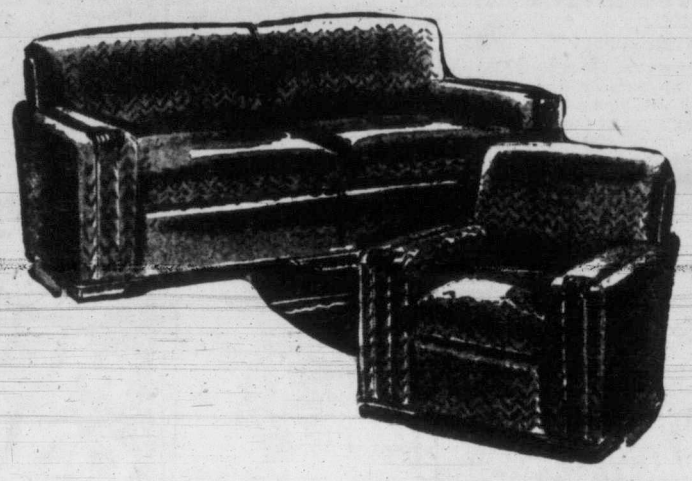

- **Top Quality! Reg. Stock**
- **Limited Quantity Only!**
- **Outstanding $65 Saving**

169.50
2 Pieces

Be at the doors at 8.30 sharp for this terrific Special! Famous Kroehler suites in three modern styles. "Cushionized" for lasting beauty, extra comfort and longer wear. Choice of smart figured velours in wine, green or red. Some in green or rose frieze.

Pay as little as $33.90 down and $12.25 monthly for 12 months.
Terms include carrying charge and B.C. tax

Furniture, Second Floor

Sale! Dining-Room Suites All Drastically Reduced!

7-Piece Suite—Light mahogany. Buffet, china cabinet, table, 4 chairs. Reg. $245 ..... **149.50**

6-Piece Suite—Walnut finish. Buffet, table, 4 chairs. Duncan Phyfe style. Reg. $265 ..... **$195**

7-Piece Suite—Light oak finish. Buffet, hanging shelf, table, 4 chairs. Reg. $139.50. Half Price **$69**

6-Piece Suite—Walnut veneer. Buffet, table and 4 chairs. Duncan Phyfe style. Reg. $240. ..... **$187**

6-Piece Suite—Natural finish. Buffet, extension table and 4 chairs. Reg. $130. ..... **$89.50**

Pay 10% down and balance up to 12 months.

Furniture, Second Floor

Terrific Sale! Reg. $139.50 4-Piece Bedroom Suites!

99.50

- **Smart, Modern Style!**
- **Year's Lowest Price!**
- **Pay On Easy Terms!**

Lowest price of the year on a top-quality 4-piece suite. Modern styling in figured butt walnut veneer. Includes double bed, triple-mirrored vanity with drop centre, 4-drawer chiffonier and bench.

As little as $19.90 down and $7.33 monthly for 12 months.

Terms include carrying charge and B.C. tax.

Reg. 19.95 Coffee, End Tables!

Large group of better quality coffee and end tables in walnut veneer. Several models to choose from in modern designs. Outstanding value! Don't miss this saving! Reg. 19.95 to $25. **Special,** each **12.99**

Regular 4.95 Magazine Racks!

21 only to clear at this rock-bottom price! Two-pocket style in blue, ivory or green enamel with decal trim. 9" wide, 11" deep, 15" long! **Exceptional Value,** each **1.99**

27.50 Bed Springs—Famous "Blue Ribbon" bed spring in the 4-foot 6-inch double bed size. Slat steel springs. 10 only, each **10.99**

7.75 End Tables—Walnut veneer table with magazine frame. Smart modern design. 14 only at this low clearance price, each **3.95**

3.85 Stools—All-metal kitchen stool in red and white baked-on enamel. Modern design. Complete with back. 28 only. **Special,** each **1.99**

9.95 Chrome Chairs — Stand firmly on floor—heavily constructed with polished chrome legs and pearloid-covered seats. 21 only. **August Home Furnishings price** **3.95**

4.25 Kitchen Chairs — Sturdy construction of select maple in natural finish. Well varnished for lots of hard wear. Choose several and save. **Sale Price,** each **2.95**

Furniture, Second Floor

Sale! 50 Sewing Machines $175 Portable

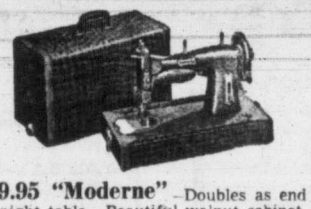

98.95 Famous "Domestic" portables — made by White. Complete with 10 attachments for binding, seaming, etc. Features the latest rotary shuttle.

209.95 "Moderne"—Doubles as end or night table. Beautiful walnut cabinet. Features newest rotary shuttle. **Sale Price** **119.95**

224.90 "Queen Anne"—Period style cabinet. Features famous domestic sewing head. Complete with attachments **124.90**

259.95 "Desk"—A modern enclosed desk pattern, with the wonderful Domestic head. All attachments. **Special,** each **149.95**

Furniture, Second Floor

Pay 10% Down—Balance Up to 18 Months

2.40 Plaid Homespun 50" Wide

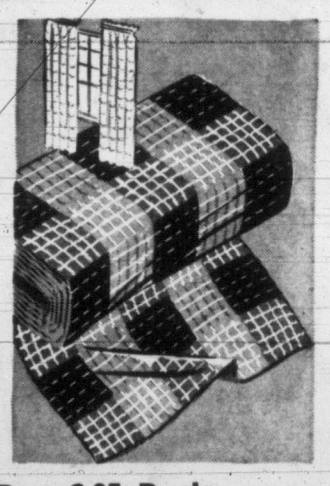

1.66 Yard

Make up your own Drapes and Save with this quality Homespun! Heavy quality in dark green, grey, lime and grey. Be early and save!

Reg. 2.95 Duck — Hand-painted duck in 40" width — hard wearing! Magnolia pattern on rose, yellow, beige grounds. August Home Furnishings Price, yard **1.66**

Reg. 2.35 Sailcloth—Colorful "Commodore" Sailcloth in 48" width. Dainty leaf pattern in beige, grey, dark green, black or white. For draperies and slipcovers. Yard **1.69**

Reg. 3.20 Drapery—Rayon and cotton drapery material, ideal for making into bedroom drapes. Floral patterns on beige ground. 50" wide. Yard **1.99**

Reg. 4.95 Velour — Rich Italian Velour for draperies — Use also for making dresses, coats, etc. Grey, beige, green. Yard **3.49**

Draperies, Second Floor

Battleship Linoleum! Reg. 3.35 Yd.

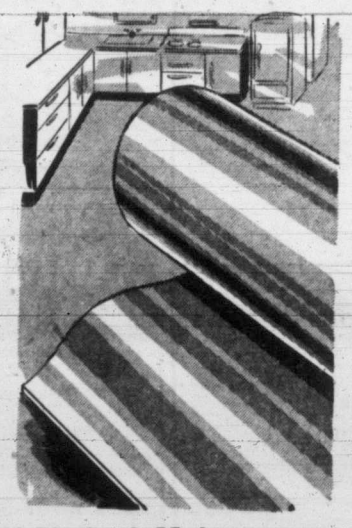

Square Yard **1.99**

- **Lifetime Weight!**
- **6' Wide — 6 Colors!**

Outstanding value on top quality, extra heavy Inlaid Linoleum! "A" grade in plain red, blue, maroon, black, grey, buff. Ideal for kitchen, bathroom, laundry rooms. Be sure to share in this August Home Furnishings Special!

2.50 Oval Mats—Large oval door mats in heavy duty rubber, red or black. To clear, each **1.99**

2.50 Square Mats — 36" square—for hallways, porches, etc. Black only. **Sale Price,** each **1.99**

2.50 Floor Mats — The "Champ—18"x30" heavyweight rubber mat for kitchen or bathroom. Assted. colors. Each **1.99**

1.60 Floor Mats — Lighter weight in 18"x30" size. Molded rubber. Assted colors. Each **99c**

Floor Coverings, Second Floor

25.95 Automatic Pop-Up Toaster

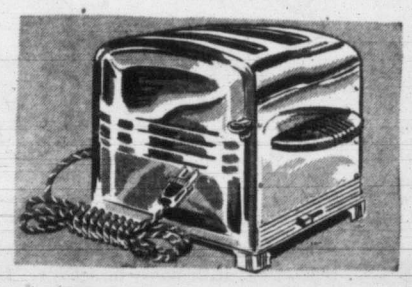

Special, each **19.95**

- **Fully Guaranteed!**
- **Top Quality — Save $6!**

Famous "Son-Chief" fully automatic toaster, adjustable from light to dark toast. Features trouble-free, fully guaranteed clock mechanism. Modern design, polished chrome finish. Complete with attached cord.

Appliances, Main Floor

See the Many Not-Advertised Specials Throughout the Store!

McLENNAN McFEELY McM&M & PRIOR LIMITED

1400 Block Government Street

Store Hours: 8.30 to 5.30 Daily
Wednesday, 9 a.m. to 1 p.m.
Phone G 1111

No Parking Problems at Mc and Mc! . . . Always Plenty of Free, Convenient Parking Space . . . Entrance From Cormorant Street

'Radio Showcase' Semi-Finals To Be Held Thursday Evening

Five weekly winners of the teen-age stage and radio show, "Radio Showcase," will participate in the semi-finals at the Royal Theatre Thursday night at 8.30.

They are: David Price, pianist; Barbara Donnison, vocalist; Jean McGinnis, violinist; Gary Howard, saxophonist; Russ Gurney and Dennis Tupman, clarinet duo.

Successful artists wil automatically go into the final contest in September.

A week from Thursday, regular competitions will begin again with six finalists to be chosen for the concluding show. Talented teen-agers can still apply for auditions for the show, which is sponsored by Woodward's.

CHEATED DOGS

BEXLEY, Kent, England (CP). — black Persian kitty, back arched and spitting, stood before 150 dogs here recently — and nothing happened. The dogs, undergoing obedience training, didn't budge.

FEW DIVORCES

The 1951 census showed that out of a population of 361,400 Newfoundland has only 69 divorced persons.

FILM REVIEW

TWO FOR THE SHOW

AA (Oscar class). BB (Worthwhile).
A (Don't miss). B (For rainy days).
C (To put in time).

By PHIL LEE

OF THISA AND THATA—Have you ever had a hankering to see some of the old shows again? The ones that stick in your mind as the most memorable you have ever seen?. I know I have. I would especially have some of them back if only for the sole purpose of seeing whether they are as good as I remember them.

My revival choices?

Musicals

"One Night of Love" (Grace Moore); "42nd Street," "Footlight Parade" (both Dick Powell, Ruby Keeler vehicles); "The Great Ziegfeld (William Powell, Luise Rainer); "The Gay Divorce," "Top Hat" (two great Astair-Rogers shows); 'Sunshine Susy" (Owen Nares—brilliantly simple British effort); "First a Girl" (one of the funniest musicals I have ever seen—Britain's Jessie Mathews, Sonny Hale); "On the Avenue" (the tremendous Ritz Brothers, Madeleine Carroll, Dick Powell); "Naughty Marietta" (Nelson Eddy, Jeanette MacDonald); "College Humor" (Bing Crosby—remember the tune, "On the Old Ox Road?").

Lee

Comedies

"The Thin Man" (William Powell, Myrna Loy); "It Happened One Night" (Clark Gable, Claudette Colbert); "The Awful Truth" (Cary Grant, Irene Dunne); "Rookery Nook" or "One Embarassing Night" (Ralph Lynn and Tom Walls); "Modern Times" (Charlie Chaplin); "The Dictator" (Charlie Chaplin); "Blonde Bombshell (Jean Harlow, Lee Tracy); any good full-length Laurel and Hardy; The Marx Brothers in "Animal Crackers," "Coconuts" or "A Night at the Opera," or preferably all three.

Drama

"The Informer" (Victor MacLaughlan); "Lloyds of London" (Tyrone Power, Madeline Carrol, George Sanders); "Wings of the Morning" (Annabella, Henry Fonda); "Louis Pasteur" (Paul Muni); "Count of Monte Cristo" (Robert Donat); "Lives of a Bengal Lancer" (Garry Cooper, Franchot Tone, Tom Cromwell); "Grand Hotel" (all the great names were in this one); "Barrets of Wimpole Street" (Charles Laughton); "Disraeli" (George Arlis); "The Doorway to Nowhere" (Lew Ayres); "Waterloo Bridge" (Vivian Leigh, Robert Taylor); and "Les Miserables" (Frederich March, Charles Laughton), and "Journey's End," with Colin Clive and the all-male cast.

And what would be your choices?

SKYROCKETING SALES

Sales of Canadian food store chains totaled $64,799,000 in May, 23 per cent more than in the same month last year.

"WOW. . . " I Almost Forgot the Shrine Horse Show and Western Games at Macdonald Park, Saturday, Aug. 2 — 2 Shows—2.30 and 7.30 p.m."
Shrine Band in Attendance
$375.00 Refrigerator Door Prize
GET YOUR Tickets NOW at T. Eaton Co. and Hudson's Bay Co.

Bishop Discusses British Civil Defenses

This is the second of a series of reports by Arthur H. Bishop, organizer of Victoria's civil defense auxiliary police force, who has been in Great Britain making a study of civil defense problems. A former city police sergeant, Mr. Bishop was civil defense controller here during the Second World War.

BY ARTHUR H. BISHOP

It must be clearly understood that I am in no way entering the recent controversy with reference to our local fire service but am merely stating the facts as I found them in Britain with the great help of men who knew the value of this service during the last war.

Today, the planning of the fire service will be on a much larger scale than before.

During the last war, the peak strength of the National Fire Service in Britain was 378,000. This number consisted of 108,000 men working full time, 186,000 working part time; 32,000 women working full time and 52,000 part time.

It is not possible at the moment to give an accurate statement of the strength of the fire service that would be needed in a future war but it will certainly require to be larger numerically and more adequately equipped.

TRAINING SIMPLIFIED

The fire service is in a more fortunate position than the Civil Defense Corps as it has peacetime brigades on which to base the emergency organization. So far as the training auxiliaries are concerned, the majority of the 2,000 fire stations in Britain are used for this purpose where professional members are available to give instruction.

The most important single part of their fire defense planning is that covering emergency water supplies.

WATER SUPPLY

At present, the scientific layout of an adequate water supply, with steel piping, bore holes and other types of pumps, is one of the many operational matters being planned by the fire service department of the Home Office, in consultation with the senior officers of the local authority fire brigades.

Planning for amphibious fire fighting must include full use of waterways and fire boats which may well play an even more important part than they did in the Second World War.

I feel that after interviews I had with many people in Britain, with reference to the nature of the fire fighting organizations, we should hesitate in reducing the number of professional firemen and endeavour to build a very strong auxiliary body.

Two Canadian Troops Before Court Martial

WITH THE CANADIAN BRIGADE, Korea, July 30 (AP)—Two Canadian soldiers accused of shooting a Korean woman to death went on trial today before a five-man court martial.

Charged with murder are Pte. Clarence Leo Mowers, Sillery, Que., and Pte. Kenneth Carleton, Saint John, New Brunswick, both members of the First Battalion of the Princess Patricia's Canadian Light Infantry. Maximum sentence is death.

Both face additional charges of stealing and of acts prejudicial to good order and discipline.

The charges grew out of an incident at the village of Shin San on the night of last May 18 when a Korean woman was shot fatally through the head.

Canadian authorities said the prosecution will contend that Mowers fired a shot through the door of a Korean home which killed the woman as she sat near a window. Carleton was accused as an accomplice.

Both men allegedly fired several shots in the village before the fatality.

GRADUAL INCREASE

At March 1 Canada had 3,638,000 workers engaged in non-agricultural industries, compared with 3,560,000 one year previously.

IN TOWN TONIGHT

ON THE SCREEN

ATLAS—"Another Man's Poison," at 1.15, 3.59, 6.43, 9.32, plus "The Pace That Thrills," at 2.51, 5.35, 8.19.

CAPITOL — "For Men Only," at 2.55, 6.18, 9.41, plus "Suez," at 1.13, 4.36, 8.00.

DOMINION—"Deadline," at 1.05, 3.10, 5.15, 7.20, 9.30.

FOX—"Kentucky," at 6.45, 9.30, plus "Lady Says No." Doors open 6.30.

OAK BAY—"The Valley of Eagles," at 7.22, 9.32.

ODEON—"My 6 Convicts," at 1.04, 3.08, 5.12, 7.16, 9.23. Last complete show at 9 p.m.

PLAZA—"Hunted," plus "Walk a Crooked Mile."

ROYAL—"Jumping Jacks," at 1.07, 3.11, 5.15, 7.19, 9.28.

TILLICUM — "Lucky Stiff," plus "Hold That Line." Gates open 7.30 p.m.

COLUMBIA PICTURES presents THE PRIVATE LIVES OF PUBLIC ENEMIES
My 6 CONVICTS
The human side of the guys "inside!"
WITH MITCHELL · ROLAND · BEAL · THOMPSON
a Book-of-the-Month
NOW At 1.04, 3.08, 5.12, 7.16, 9.23 Last Complete Show 9 p.m.
AT THE COOL COMFORTABLE ODEON

STARTS THURSDAY!
TECHNICOLOR THEIF of BAGDAD
THUNDEROUS ROMANCE THUNDEROUS ADVENTURE
EXCITEMENT AND ADVENTURE! "DANGER AHEAD"
in a marvelous world of MAGIC! PLAZA
ENDS TODAY! — "HUNTED" starring DIRK BOGARDE
Plus—"WALK A CROOKED MILE"

Tillicum OUTDOOR
B-7531 GATES OPEN 7.30 p.m. ENDS TONIGHT
Admission Now Only 50c Per Person Mon.-Fri.
Family Double Bill Dorothy Lamour · Brian Donlevy "LUCKY STIFF" Bowery Boys "HOLD THAT LINE"
FREE Prizes at Bingo . . . FREE Pony Rides for Kiddies — Gates Open 7.30 p.m.
2 FREE PASSES TONIGHT IF YOUR LICENSE ENDS IN 7 7 6

GENOA BAY LODGE
—SUPPER DANCE—
SATURDAY, AUGUST 2
Music by ANDY ANDERSON
You Asked For It — Now Come and Get It
Reservations: Phone DUNCAN — 586-F
By Road or Water Taxi from Cowichan Bay

ENDS TONIGHT!
"KENTUCKY"
At 6.45 and 9.30
With WALTER BRENNAN, LORETTA YOUNG, RICHARD GREEN
Also Comedy Featurette with DAVID NIVEN and JOAN CAUFIELD "LADY SAYS NO"
Latest News
Last Complete Show 8.30 Doors Open 6.30
Hillside and Quadra FOX PLENTY OF PARKING AREA
Air Conditioned For Comfort

LAST TIMES TONIGHT
"THE VALLEY OF EAGLES"
J. ARTHUR RANK FEATURE
Plus Selected Short Subjects
Complete Program 6.40, 8.50
Feature Starts 7.22, 9.32
"AMERICAN IN PARIS"
STARTS TOMORROW, JULY 31
OAK BAY
TEMPLE OF REFINEMENT ENTERTAINMENT AND EDUCATION

ROYAL
Doors 1 p.m.
At 1.07, 3.11, 5.15, 7.19, 9.28
THEY HIT A NEW HIGH IN LAUGHS!
DEAN MARTIN and JERRY LEWIS in WALLIS' Jumping Jacks
PARAMOUNT PICTURE

Watch for It!
SCARAMOUCHE
fearless swordsman!
Out of the exciting pages that thrilled millions now steps Rafael Sabatini's famous hero in a magnificent M-G-M production!
Say "SCARAMOUCHE" pronounced Adventure! See "SCARAMOUCHE" proclaimed Terrific!
COLOR BY Technicolor
STARRING STEWART GRANGER · ELEANOR PARKER JANET LEIGH · MEL FERRER
ROYAL FRIDAY ! ! !

"ACADEMY AWARD MAN" BOGART TELLS HOW MEN WHO TELL ARE MARKED ! ! !
Doors 1 p.m.
At 1.05, 3.10, 5.15, 7.20, 9.30
HUMPHREY BOGART in 20th CENTURY-FOX'S Deadline
also starring ETHEL BARRYMORE KIM HUNTER
DOMINION
A FAMOUS PLAYERS

Today FOR 2 DAYS! At 1.15, 3.59, 6.43, 9.30
She Had Everything You Could Give a Woman to Torment a Man!
Another Man's Poison
BETTE DAVIS GARY MERRILL EMLYN WILLIAMS
ADDED FEATURE—At 2.51, 5.35, 8.19
The Pace That Thrills
with BILL WILLIAMS CARLA BALENDA ROBERT ARMSTRONG FRANK McHUGH STEVE FLAGG
ATLAS
A FAMOUS PLAYERS

THE PICTURE EVERYONE IS WAITING TO SEE!
A FAMOUS PLAYERS
FIRST TIME ON THE SCREEN
TODAY What Couldn't Happen..HAS..
starring PAUL HENREID Kathleen Hughes
At 2.55, 6.18, 9.41
TO SEE IT IS TO BELIEVE IT!!
"FOR MEN ONLY"
A PICTURE ESPECIALLY FOR WOMEN . . . And THEIR MEN!
AND
IT'S THE BIG STORY OF THE SUEZ CANAL
SUEZ
TYRONE POWER ANABELLA LORETTA YOUNG
CAST OF 1000's
Back to Thrill You Anew at 1.13, 4.36, 8.00
CAPITOL

They'll be happier in their own home!

Every family is happier with the security that comes with home ownership. It leads to pride and contentment . . . the feeling of being established. Naturally you want to find just the right home, and the natural place to look for today's most desirable properties is in the "Houses For Sale" column (Classification No. 57) in this newspaper. All the finest homes on the market today appear in Classified — small homes, large homes, town and country homes with terms as easy to pay as your monthly rent!

CHECK THE FINE HOMES OFFERED FOR SALE UNDER CLASSIFICATION NO. 57 IN THE

CLASSIFIED SECTION OF THIS PAPER

TONIGHT

BAND CONCERT
Beacon Hill Park 8 pm

PROGRAM

March—
Imperial Echoes ..... Safroni
Fantasia—
Straus Garland ..... Arr: Winters
Valse—
Comedie D'Amour ..... Colin
Selection—
Orange Blossoms ..... Herbert
Rumba—
Siboney ..... Lecuona
Excerpts from—
Coppelia Ballet ..... Delibes
i) March of the Bell
ii) March of the Warriors
iii) Hungarian Dance
Descriptive—
Grasshoppers Dance ..... Bucalossi
Medley—
A Girl in Every Port ..... Yoder
From "Rose Marie"—
Indian Love Call ..... Friml
Cowboy March—
Spirit of the Range ..... Walters

God Save the Queen

Bandmaster, James M. Miller
Assisting Artists, Pauline Barnett and

Presented by BC Electric for Your Enjoyment

For the best Potato Salad you ever tasted...

THE ONE AND ONLY ...use MIRACLE WHIP

Canada's favorite Salad Dressing!

Creamy-smooth Miracle Whip has a lively yet delicate flavor that millions agree is just right. Get a jar of Miracle Whip Salad Dressing tomorrow.

MADE IN B.C. BY KRAFT

...THE NAME THAT MEANS WONDERFUL SALADS

Closing Averages

New York averages:
30 industrials ... 279.24, up .67
Rails ... 103.52, up .57
Utilities ... 50.37, up .12
Stocks ... 107.61, up .36
Volume 1,240,000.

Toronto averages:
Industrials ... 328.23, up 2.60
Golds ... 92.52, off .66
Base metals ... 198.34, up 1.36
Western oils ... 138.29, up .32
Sales 1,657,000.

Montreal averages:
Industrials ... 218.90, up .22
Utilities ... 87.30, up .30
Golds ... 64.87, off .30
Papers ... 722.08 up 4.48
Sales 400,000.

NEW YORK UP TO SECOND HIGH IN '52

NEW YORK, July 30 (AP) — Concentration of demand in a few major divisions today sent the stock market advancing to its second straight new high for 1952.

Selected railroads were well ahead and good support was given to the advance by steels and motors.

Gains were mostly fractional with issues on the outside of the range adding from one to around three points.

Volume came to an estimated 1,200,000 shares.

Much of the volume came from heavy trading in large blocks of various issues, principally Packard Motor.

Atlantic coastline railroads and nickel plate stood ahead in that class while United States Steel and Bethlehem Steel made good progress in that section.

Canadian issues were mostly higher. McIntyre added ¾, International Nickel was up ½, Distillers Seagram was up ⅜, and Canadian Pacific and Hiram Walker each gained ¼. Dome Mines dropped ¼.

On the curb, Royalite Oil added ¼. Lakeshore lost ⅛, and Giant Yellowknife remained unchanged.

Toronto Gains

TORONTO, July 30 (CP)—Gains were recorded in all sections toward the close of stock market trading today. Industrials led the upswing.

Industrial dealings remained within a narrow range of selected issues. A scattered list of secondary golds and lower-priced oils and metals attracted speculative interest. Volume for the session totaled about 1,700,000 shares.

Steels were strongest in the industrial advance and utilities, agricultures, constructions, textiles and miscellaneous issues showed good support.

Base metal leaders were strong.

Selected western oil leaders drew steady support but most issues edged downward.

Montreal Climbs

MONTREAL, July 30 (CP).—In continued heavy trading, the stock exchange and curb market remained on a higher price path towards the close today.

Senior metals, utilities and carriers continued to show power. Banks and senior oils were steady to lower and the remaining sections were well mixed.

A four-point gain was posted by Canada Cement at 74 and Simpson's "A" added one at 45.

Mines posted a broad list of gains, including a 15 cent climb of Western Uranium at $4.40.

Nearly all Western oils were lower. Del Rio slumped 25 cents to $4.20. Ten cent losses were posted by Central Leduc, $4.75, Central Explorers, $9.80, and Albermont, $3.40. Trading was moderate.

Vancouver Active

VANCOUVER, July 30.—Noon close: Tradingstepped up at Vancouver Exchange in the early session today with the market getting a lift from enthusiasm in eastern markets where industrials sparked a spread of investment enthusiasm to other sections.

Oils were mixed to stronger today. Del Rio closed at $4.25; Central Leduc $1.65; Pacific Pete $11.25; Home $14.50; Continental $2.10.

London Higher

LONDON, July 30 (Reuters)—With the chancellor of the exchequer's statement to the House yesterday less drastic than had been expected, markets today expressed their relief by an upward movement.

Bear covering in a market still short of stock resulted in widespread advances of ⅛ to ¼ in gilt-edged. Firmness here was largely responsible for marking up in the industrial section, particularly in textiles and rayons, although business was still on the quiet side.

Yesterday's announcement by Chancellor R. A. Butler that the dollar clause controversy with the United States on both Germany and Japanese debts had been transferred to government level, resulted in improvements of a point or two in the bonds. Profit-taking subsequently pared gains, but an undercurrent of quiet confidence still existed, particularly as regards Germans.

Kaffirs were quiet but selectively firmer. Tanganyika Concessions was again a feature, overseas support and some local buying in a market short of shares resulting [illegible] shillings 6 pence to 65 shillings.

LONDON, July 30 (AP)—Stock closings: Babcock & Wilcox 65s 3d, Boots Pure Drug 18s 10½d, Canadian Pacific $65¼, Carreras A 43s 9d, Central Mining £1 27/32, Consolidated Gold Fields 45s, Hudson's Bay Co. 205s, Imperial Chemical 43s 4½d, Imperial Tobacco 81s 9d, Metal Box 50s 3d, Rand Mines 97s 6d.

Bonds: British 2½ per cent Consols £56⅝, British 3½ per cent War Loans £73 5/16, British Fundings 4s 1960-1990 £97⅝.

TODAY'S STOCK QUOTATIONS

By
James Richardson & Sons — A. E. Ames & Co. — T. H. Burns & Co. Ltd. — Investment Dealers' Assn. — Hagar Investment Ltd. — H. A. Humber Ltd.

TORONTO OILS

Sales		High	Low	Close
5000	Acme Oil & Gas	26	25	26
3100	Ajax Pete	162	158	158
22600	Albermont	345	335	345
500	A P Cons			48
1775	American Leduc			67
350	Anchor Pete	18	17½	18
1080	Anglo Canadian	775	765	770
1900	Asher Oil	162	158	162
300	Britalta			700
70	Calgary & Edmon			14
5400	Calmont	160	155	155
4600	Calnorth	65	63	63
500	Calvan Cons	690	685	685
183	Can Atlantic			600
1600	Can Devonian	155	150	155
210	Can Oil			28¾
200	Can Williston			320
6000	Central Leduc	475	450	460
200	Charter Oils			217
300	Commonwealth			450
3700	Cons Allanbee	130	128	130
2250	Cons Cordasun	139	134	135
500	Dalhousie Oil			35
817	Decalta			85
11600	Del Rio	440	410	430
1500	Devon Leduc	252	245	252
200	Dome Western			860
2800	Duvex			80
1500	East Crest	16	15½	15½
6200	Fargo Oil	143	140	143
2944	Federated Pete	970	950	960
100	Gas Exploration			170
250	General Pete			930
440	General Pete A	900	890	895
100	Gridoll			410
3700	High Crest	65	63	63
125	Home Oil			14⅝
1100	Hycharger Oil			25
500	Jet Oils	—	—	66½
200	Jupiter Oils	—	—	345
900	Kroy Oils	—	—	345
900	Kroy Oils	250	245	248
7300	Leduc Cons	63	62	63
3700	Long Island Pete			37
13100	McDougall Segur	30	26½	29
50	McIvor Drilling			15
18400	Mid Continent	41	39	40
300	Model Oil	210	208	208
1566	New British Dom			
2000	New Pacalta			12
600	North Canadian	200	184	184
1500	Oil Selections	12	11½	11½
2700	Okalta Oils	425	410	425
1000	Omnitrans			4½
650	Pacific Pete	11½	11⅜	11½
3300	Pan Western	66	65	66
2900	Petrol O & G	104	102	103
4800	Punch Pete	173	165	170
11100	Reef Pete	32	30	30
2000	Richfield			16
275	Royalite			17¼
1130	Sapphire	325	320	325
1350	Scurry Oils	390	380	390
1500	Security Freehold	230	225	230
1500	South Brazeau	12	11½	12
500	Sponer			39
8255	Sweetgrass	124	122	123
38100	Tower Pete	44	42	43
336	Trans Empire			450
775	Trans Mountain	21¾	21½	21½
2900	Triad Oil	250	245	250
600	United Oil	215	210	210
1650	Western Home	196	191	195
300	Western Lease			710
4950	Wilrich Pete	142	138	142
2500	Yankee Canuck	23	22	22

TORONTO MINES

MINES	Bid	Asked
Akaitcho	133	136
Amn YK	52	55
Anacon	325	335
Ankeno	30	33
Ascot Metals	216	224
Aubelle	8	9
Aumaque	17	18
Aunor	300	310
Barnat	125	130
[illegible]	[illegible]	[illegible]
Barymin	105	110
Base Metals	40	42
Bevcourt	120	125
Bobjo	25	27
Bralorne	625	650
Broulan	181	185
Buf Addison	12	14
Buf Ankerite	100	110
Bulolo	650	700
Cam Red L	850	860
Can Malartic	61	65
Cassiar	385	400
Castle Treth	280	325
Central Pat	66	68
Chem Resrch	126	130
Chesterville	27	30
Cobalt L Sil	63	67
Cochenour W	160	162
Colomac	3½	5
Conwest	395	400
Croinor	42	45
Con Disc YK	220	225
Dome Mines	19	19½
Donalda	36	40
Et Malartic	345	355
Et Sullivan	810	825
Elder	61	65
Eldona	18	20
Estella	130	135
Eureka	142	147
Falconbridge	18	18¼
Probisher	780	785
Gt Yelknife	975	1000
Gods Lake	54	57
On Manitou	625	635
Harricana	9	10
Hardrock	14	15
Hasaga	16	18
Hollinger	14½	15
Hosco	5	6
H B Mining	64	64¾
Indian Lake	5	5
Inspiration	40	43
Joliet Quebec	42	45
Kerr Addison	19¾	20
Kirkland Lake	74	79
Labrador	10½	10¾
Lake Dufault	116	120
Lake Osu	26	27
Lake Shore	910	920
Lake Wasa	37	40
Lamaque	550	600
Lavalie	8	9
Leitch Gold	110	112
Little Lng Le	68	73
Lingman Lake	25	27
Louvicourt	22	24
Lynx Yellwknf	13	14
McDonald	110	112
McIntyre	71	72
McKnz Rd Lk	40	43
McLd Ccksht	350	355
Macassa	204	210
Mackeno	102	108
Mdsn Rd Lk	200	210
Mlrtc Gldflds	210	215
Mag Crprtn	15½	16
Moneta	37	40
Negus	43	48
Nesbit Labne	295	300
New Calumet	180	185
Nw Dickenson	335	345
New Jason	8	9
New Lund	166	170
Nipissing	204	215
Nisto	14	16
Noranda	83½	85
Normetals	490	500
O'Brien Gold	120	124
Ont Pyrites	220	225
Osisko Lake	80	86
Pamour Porc	80	86
Paymaster	60	62
Perron Gold	65	[illegible]
Pickle Crow	166	170
Powell Rouyn	75	90
Preston	136	140
Quebec Mantu	255	265
Quemont	21½	22
San Antonia	240	250
Senator	15	17
Sheep Creek	140	148
Shrtt Gordon	475	480
Silanco	40	44
Sigma	810	850
Silver Miller	182	186
Silver Std	184	200
Sisco Gold	50	55
Starratt Olsen	32	33
Steeprock	660	670
Sullivan	300	310
Sylvanite	143	147
Teck Hughes	250	255
Toburn	36	40
Trns Cnt Rs	50	52
Uppr Canada	180	185
United Kn Hll	13½	13¾
Ventures	23½	23¾
Waite Amulet	14	14½
Yllwknf Bear	168	174
Wrght Hrgrvs	220	225
Yale L & Z	50	53
Yukeno	83	87

MONTREAL-TORONTO INDUSTRIALS

Abitibi Com	14⅝	14¾
Abitibi pfd	25¼	25⅜
Acadia Atlan	5½	5⅝
Acadia At A	17¾	18¼
Acadia A pfd	100½	
Agnew-Surpass	10	10¼
Algoma Steel	51½	52
Aluminum	106	106⅝
Aluminum pfd	23½	24
Anglo-Nfld-D	10¼	10¼
Argus Corp	12½	13
Argus C pfd		80
Asbestos Corp	23½	24
Ashdown H A	13	
Ashdown H B	16¾	17
Atlas Steel	21½	21¾
Bathurst A	46	48½
Bathurst B		24¼
Beatty Bros	8	
Bell Tel	36¼	36½
Blue Ribbon	10	19
Bran Cor A	16¼	16½
Bran Cor B	10	16
Brazilian Trac	10⅞	11
B-A Oil	22¼	22¾
BC E 4% pfd	78	79
BC E 4¾%	90½	98
BC Forest Prod	6¼	6⅝
BC Packers A	13½	14
BC Packers B	10½	
BC Power A	30¾	31
BC Power B	7	7½
Brown Co	10	10¼
Brown Co 1st	100	100½
Brown Co 2nd	47¼	47¾
Bruck Mills A	17½	19
Bruck Mills B	8	9
Building Prod	35½	35¾
Burlington St	19	19¾
Burns & Co A	42	46
Burns & Co B	28	29
Burrard Dydk A	7½	8
C & Dom S	17¼	17½
Can Cement	73	74
C Cement pfd	27¾	28
C Iron Found	23	23¾
Can Malting	49½	51
C North Power	9⅞	9⅞
Can Packer A	31	34
Can Packers B	27¼	27½
Can Permanent	45	47
Can Steamsps	69	71
C Stmsps pfd	47	48
C Wire & C A	170	180
C Wire & C B	87	89
Can Breweries	16⅞	17¼
Can Canners	31¼	34½
C Car & Foun	14⅝	15
C Car & F A	15⅝	16¼
Can Celanese	46	49
C Celan pfd	34	37
C Cel $1 pfd	19	20½
C Dredge & D	50	53
C Cellulose	15¼	16
Can GE	410	
Can GI	24¼	24½
Can Ind	37	37½
Can Loco	21	25
Can Oil	29	29½
CPR	35½	35⅞
Can Vickers	19½	20
Can W Lum	9¼	9½
Can Westhse	62	64
Chatco S	5½	6½
Do pfd	6½	7¼
Cock Plow	16¾	17
Com Alco	4½	5
Do pfd	6½	7
Cons MS	37	37¼
Con Paper	35½	36
Con Gas	14¼	14¾
Con Glass	20½	22
Corby's A	8¾	9¼
Do B		8½
Cos Imp	12¾	13
Craig Bit	4¼	4½
Davis Lea A	16	16½
Do B	4½	5½
Distil-Sea	25⅝	25¾
Dom Bridge	82	85
Dom F & S	13	13½
Do pfd	96½	97
Dom Glass	55	57
Dom Mag	10	10¼
Dom S & C B	17¾	18
Dom Stores	11½	11¾
Dom T Chem	41¼	42
Do pfd	19¾	
Dom Tex	10½	10¾
Dom Woll	490	550
Dona Bros		16
Donna Paper	20	24
Dryden Pa		35
Eddy Pa A	22	23
Electrolux	15¼	15¾
TH Esta pfd	18¼	20
Famous P	15½	16
Fanny Far		24
Federal Gr	15¼	16
Fleet Mfg	155	160
F of C A	57½	57¾
Fraser Co	16¾	17
Do pfd	99	100
Gat Power	13¼	13¾
Do 5 pfd	99½	101
Gen S Wares	16	16½
Do pfd	97¾	99
Goodyear Tire	91½	93
Do pfd	48	49
GL Paper	17⅝	17¾
Do A pfd	45½	
GW Coal A	11½	12
Do B	10½	12
Gyp L Ala	31	32
Tran-Can A	420	450
	Bid	Asked
Hmltn Brdg	15½	15⅞
Hmltn Cttn	22	25
Harding Crpt	7¼	7½
Hayes Steel	32⅝	34
Hinde & Dch	28¾	29
Hwrd Smith	21½	25
Imperial Oil	36¼	36½
Imperial Tob	9¼	9⅝
Do 4% pfd	23	23¾
Indust Accpt	52⅝	53½
Inter Bronze	6	9
Do pfd	18½	19⅞
Inter Metals A	36	36½
Inter Papers		48⅝
Inter Nickel	45⅝	46
Inter Petrolum	30¼	30½
Inter Utilities	28⅛	28½
Kelvinator	14	14¾
Labatts	17	17½
Lake of Woods	33	35
Laura Secord	13¼	14
Lang	11⅛	12
Loblaw A	31¼	31½
Do B	31½	32
London Hsry A	7	7
MacMillan B	19¼	19½
Mailman Crp	12½	13⅜
Mpl Lf Mllng	8½	8⅞
Massey-Harris	11¼	11⅜
Maxwell	6⅛	6¼
McColl-Frnte	35	35½
Do pfd	89	94
Mer Mills	240	250
Mil Brick	170	175
M O Paper	23½	23⅞
Molson's A	21½	26⅝
Do B	21½	28
Mon Knit	16	16¼
Mon Loco	15½	17
Moore Corp	26⅞	27
Nat Drug	9¼	9¼
Do pfd	11¼	16
Nat Groc	14¼	14¾
Nat Hos A	7½	9¼
Do B	7⅝	8
Nat S Pipe A	51	52⅜
Nat S Car	25⅞	28
Niagara WW	30½	
Ogilvie F	32	34½
Ont Steel	17¾	18
Orange Crush	375	380
Page Hersey	23	
Penmans	65	66
Powell River	23¼	24¼
Power Corp	30⅞	31¼
Press Metals	11⅝	12
Price Bros	31	31½
Prity Flour	81	
River Silk A	26½	26⅝
Do B	10	15
Russell Indust	21¾	22
St L Corp	37½	37¾
Shawin com	44⅞	46
Shea Brew A	14¼	15
Do B	30	30
Sick Brew com	19	19½
Do VT		18½
Silver Dairies A	9½	9⅝
Simpsons A	45½	46¼
Simpsons B	43⅝	44
Slater Co	34½	35½
Southam Co	19⅛	
Stand Pav	15	15¼
Do pfd	30	
Stan Brock A	6⅜	6¾
Stedman	16½	18
Steel of Cda	33½	34
Do pfd	33	34
Supertest com	14	15
Tamblyn	32½	33
Taylor Pearson	7¼	7½
Do pfd	10½	
T T Tailors	18	20
Trad Fin A	39¼	39½
Do B	36⅛	
Union Gas	23⅛	23¾
United Corp A	27	29
Do B	42⅝	
United Fuel A	53½	55
Do B	20	22¾
United Steel	11⅛	11½
H Walker	46½	47
Westeel	22	22½
W C Brew	15½	16⅝
West Grocers		16⅛
Do A	32½	33
Geo Weston	23½	25
Do pfd	92	93
Winni Electric	37	37½
York Knitt A	475	500
C I F	695	
BANKS		
Bank of M	29½	29¾
Bank of N S	36	36¼
Bank of T	37¾	38½
C B of Com	27⅝	28
Dom Bank	27¼	28
Imperial Bank	31¾	32

VANCOUVER—NOON

OILS	Bid	Asked
Anaconda Oil	14	16
Anglo-Candn	750	775
AP Con	42	48
Britalta Pete	680	710
C & E Corpn	13½	
Calmont	159	165
Calnorth		70
Calvan Cons	675	700
Cdn Atlantic	590	610
Cent Leduc	450	
Charter Oil	219	222
Commoil	480	
Commonwlth	450	475
Continental O	210	217
Dalhousie	34	—
Del Rio	430	435
Federated Pt	925	960
Gas Explortn	165	170
General Pete	9	
Hargal Oil	11	12
Highwood Src	30	33
Home Oil	14½	14¾
Long Island	37	39
McDougall Sgr	28	30
Mercury	22	24
Mill City	56	59
National Pete	250	270
New Superior	480	
Okalta	425	430
Pacific Pete	11⅛	—
Roxana	25	28
Ryl Canadian	18½	20
Royalite	16¾	17½
South Brz Pt	12½	13
Spooner Oils	36	
Vanalta	45	48
Yankee Prncs	112	115
York Oil	44	46
MINES		
American Std	16	18
Base Metals	40	45
Beaver Lodge	158	160
Bralorne	600	650
Canusa Caribou	5½	6
Caribou Gold	140	145
C L Silver	63	68
Congress	7	9
Cronin Babine	41½	42
Estella	130	140
Giant Mascot	90	—
Golconda	18	—
Grandview	32	—
Hamil	12	—
High Belle	63	65
Indian	16	17
Island Mount	45	—
K B Metals	11	12
Koote Belle	25	
Mackeno	105	110
Pacific Nickel	51	52
Pend Oreille	600	650
Pioneer Gold	265	270
Placer Develop	48	49½
Premier Brdr	24	
Privateer	5	7
Quatsino Cpr	48	50
Red Hawk	3	3½
Reeves McD	390	425
Reno Gold	4	
Sheep Creek	145	148
Silbak Premier	48	50
Silvan Cons	—	100
Silver Ridge	21	26
Utica	2½	
Vananda	2	3¼
Van Roi	14½	15
Wellington		2
West Explor		95
West Uran	470	475
Yukeno	85	90
INDUSTRIALS		
Alberta Dist	210	—
Do V T	200	215
B C F Prdcts	6	
B C Turf	50	55
Can Collieries	385	400
C W Lumber	9⅝	9¾
Cap Estates	15¾	—
Coast Brew	365	
MacMillan B	19	19¾
Powell River	23	23¾
West Paper A	10¼	10¾
Do B	9¾	—

NEW YORK CLOSE

	Close
Allied Chemicals	77⅞
American Can	34½
American Tobacco	57⅝
American Smelter	45
American Tel & Tel	154
American Woolen	30⅜
American Gas & El	58¾
Anaconda Copper	46¾
Atchison Topeka	89⅞
American Hm Prd	39¾
Atlantic Coast Line	112½
B & O Railway	23¼
Bethlehem Steel	52¾
Columbia Gas	14⅝
Canadian Pacific Rly	36⅞
C & O Railway	35⅝
Chrysler	78⅞
Con Edison	34⅞
Corn Products	68
Detroit Edison	23⅝
Delaware & Hudson	51¾
Dupont	90
Eastman Kodak	45¼
Erie R R	21⅜
General Foods	48⅞
General Electric	63¼
Goodyear Tire	45¾
General Motors	59½
Great Northern	53
Gulf Oil	54⅜
Houston L & P	21⅜
Inter Harvester	35⅛
Inter Paper	50½
Inter T & T	18⅛
Inter Nickel	47½
Johns-Manville	77⅛
Kennecott Copper	81
Loews Theatre	12⅝
National Distillers	27⅛
New York Central	20⅛
Norfolk Western	60⅛
Northern Pacific	78¼
Pac Gas Electric	34⅞
Packard Motors	5⅛
Phila Electric	30⅜
Penn Railway	20¼
Procter Gamble	66⅝
Radio	26¾
Republic Steel	42¼
Standard Calif	62¼
Standard Oil NJ	80¾
Sears Roebuck	57¾
Sunray Oil	20⅝
Socony	38¼
Southern Pacific	83¾
Sou Cal Edison	35⅝
Southern Railway	65¼
Texas Corp	58⅞
Union Carbide	65⅝
Union Pacific	113
United Aircraft	33¼
U.S. Steel	41
Westinghouse Elec xd	40¾
Woolworth	44

CANADIAN BONDS

			Bid	Asked
Dominion of Canada—				
VL 2	3	1954	100.45	101.20
VL 3	3	1956	98.85	99.60
VL 4	3	1957	97.40	99.15
VL 5	3	1959	95.75	96⅝
VL 6	3	1960	94.75	95⅝
VL 7	3	1962	94	94⅞
VL 8	3	1963	93½	94½
[illegible]				
	3¼	1966	96	
	3	Perp.	87¼	
	2¾	1968	89⅝	90⅝
CNR	2¾	1967	88.75	—
Do	2⅞	1971	89¼	
Do	3	1959	95	96½
Do	3	1966	92½	
Do	5	1954	101.75	102.75
Provincial Securities—				
BC	2¾	1968	85½	—
Do	3	1960	93	—
Do	3	1964	89	—
Do	3	1969	87½	—
Sask	3	1963	89	
Do	3¼	1962	93½	96½
Do	4	1960	98½	—
Do	3¾	1965	95½	—
Man	2¾	1966	85½	—
Do	3	1965	87½	—
Do	5¼	1958	106½	
Ont	4	1961	99½	101½
Que	3	1965	91½	93½
NS	[illegible]	1966	[illegible]	[illegible]
NS	3	1967	87¼	98¼
Municipal Securities—				
Van	3½	1964	88	
Do	3¾	1970	87	91
Do	4	1958	97½	100½
Do	5	1965	100	103½
Vic	3¾	1970	86	90
NW	3½	1964	87	
VWD	3¼	1970	87½	90½
Do	3¾	1968	94	—
Corporation and Utility Securities—				
Alask	4½	1966	95½	—
BCE	3¼	1967	86	—
Do	3½	1975	85	—
Do	3¾	1969	90	94
BCPP	4½	1966	92½	96
BCT	4	1962	95½	99
Burns	4	1963	90	94
Cn Ch	5¾	1971	97.75	100½
CWL	4	1962	94½	98
C Piw	4½	1965	94	[illegible]
G Cer	3	1968	97½	101
Fd Gr	4	1964	91	94
Elk F	5	1975	94½	98
Imp O	3	1969	88½	91½
Imp T	3	1970	85	89
MacM	4	1965	96	100
NSSC	3½	1963	91	95
Ok-T	3¾	1968	88	91
Pwr C	3½	1967	86½	89½
SWP	3	1971	85½	89½
Do	3½	1971	90½	94½
Simp	3½	1960	95	99
WCB	4¼	1965	91	95
Wn El	3¾	1971	91	95

Big Firms Speed Up Island Mineral Hunt

By BURKE CAHILL, Times Business Editor

A step-up in exploration and development of Vancouver Island resources in iron ore, copper, zinc and coal is in the cards.

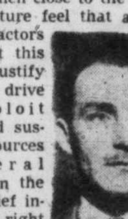
Cahill

Mining men close to the Island metals picture feel that a number of factors combine at this time to justify a renewed drive to exploit known and suspected sources of mineral riches on the Island. Chief incentive right now is the keen demand for base metals as a result of the defense production build-up.

Among straws in the wind of B.C. mining circles recently which indicate the way major interest is turning is the recent announcement by Norman Whittall, president of Canadian Collieries (Dunsmuir) Ltd., big Island coal operator, that his firm will launch a broad drilling program designed to prove up the entire range of iron ore deposits on the company's holdings.

Canadian Collieries holds mineral rights on 1,850,000 acres on the Island including west coast properties and Iron River (Quinsam) claims on the eastern slope.

In conjunction with representatives of Japanese iron ore interests, the company has been engaged in extensive exploration of its Island west coast mineral claims.

"From now on, however," Mr. Whittall said from Vancouver today, "we will do all the exploration ourselves. Whether the Japanese continue to take our iron ore in the future or not," he added, "we want to prove up our reserves to the fullest extent."

Japanese purchases of ore to date have largely financed iron development on the Island, Mr. Whittall explained. But the time is now ripe, he feels, to push ahead on all-out mineral development with an eye to our own long range needs.

Mr. Whittall declined to comment on the possibility of immediate plans for local steel industry based on Island iron and coal resources. "Our own steel industry is bound to come in time, however," he said, "and we want to be ready."

BIG U.S. FIRM

Another sign that bigger things are brewing in the local mining picture is the recent registration in B.C. of the giant U.S. Smelting and Refining Company. No plans of the company have been made public yet but incorporation papers state that exploration and development of mining properties will be undertaken in B.C.

U.S. Smelting, a multi-million-dollar firm head officed at Boston, Mass., has an interest in Granby Consolidated Mining Company. Locally, it is learned that the latter firm has taken an option on mining properties at Myra Creek at the south end of Buttle Lake on the Island.

Primary interest of Granby and U.S. Smelting are copper and zinc, the two leading strategic metals in the current world demand picture. Existence of valuable copper and zinc lodes in the optioned area has been known for many years but they have never been proved extensively.

Latest surface exploration reports, however, indicate that the area contains much larger deposits than had previously been suspected.

IRON MINING

At the north end of Buttle Lake, where the Argonaut Company has been strip mining hematite iron ore at the rate of more than 100,000 tons a month, wider operations are planned for the near future in the nearby Iron River field.

The vast Consolidated Mining and Smelting Company of Trail is also understood to be planning an early assault on its controlled Coast Copper Company holdings near Quatsino, on northern Vancouver Island.

Cominco recently announced a $65,000,000 mining development program to be spread over its various B.C. holdings as part of a general drive to prove up copper and zinc deposits in response to increasing world demand for these metals.

Another potential operator in the Vancouver Island mining field is the newly formed B.C. Steel Company. No detailed program has been announced as yet but directors indicated recently that they are hopeful of using Island ore as a basis for steel smelting.

The list of major firms becoming increasingly active in the Island mining exploration and development picture seems to add up to a strong possibility of important additions to the entire economy of the Island in the near future.

* * *

A report today from C. Rutherford, consulting engineer, Bluebird Slocan Mines, reveals high zinc content in latest tests. Assays on a drift currently 42 feet deep and four feet wide show zinc content averaging 25 per cent. Two previous drifts assayed zinc values of 46.8 and 35 per cent respectively, Mr. Rutherford reports.

Grain Market Holiday Close

WINNIPEG, July 30 (CP).—The board of governors of the Winnipeg Grain Exchange in their regular weekly meeting Tuesday voted to close the exchange Saturday, Aug. 2, and on the civic holiday, Monday, Aug. 4, giving members a long week-end.

At the same time, the board declared a notice-of-motion regarding Saturday closing until further notice as decided by some United States markets.

An announcement will be made at the board's next regular meeting Aug. 6.

GRAIN

WINNIPEG

	Open	High	Low	Close
Oats—				
July	79½	80⅜	79½	80⅝
October	80⅝	81⅛	80⅝	81
December	79¼	79½	79¼	79½
Rye—				
July	187	187	186⅝	186⅜
October	190¾	190¾	189⅝	189⅝
December	190½	190⅝	189⅝	190⅛
Barley—				
July	119⅝	121	119½	121
October	120⅜	121	120⅜	121
December	118⅝	118½	118⅛	118½
Flax—				
July	389	389½	388	388
October	390	390	389	389½
December	384	384	383½	383½

Cash Grain Close
Oats—No. 2 cw. 80⅝.
Barley—No. 2 cw. 121.
Rye—No. 2 cw. 186¾, track 187⅝.
Flax—No. 2 cw. 383, track 386½.

CHICAGO

	Open	High	Low	Close
Wheat—				
September	233	234	232¾	233⅝
December	238⅝	239½	238½	239⅝
March	243⅝	244⅛	243¼	243⅞
Corn—				
September	178¼	180	177⅝	180
December	171⅝	173¼	170⅞	173¼
March	175⅛	177⅛	174⅝	177
Oats—				
September	80⅝	81	80⅝	81
December	84⅞	85	84⅝	85
March	87⅝	87½	86⅞	87½
Rye—				
September	206⅞	207	205½	206¾
December	208	208½	207	208¼
May	210½	210¾	209¼	210½

New Bank Office Manitoba Capital

WINNIPEG, July 30—The new Bank of Toronto building at Portage Avenue and Notre Dame Avenue opened for public inspection today, and visitors from far and near viewed Winnipeg's newest landmark and most handsome bank building.

Members of the staff of the bank's western department and main branch have ceased being bankers for today and tomorrow and are acting the role of conducting officers.

What the visitors saw is a credit to the bank, architects and hundreds of workmen who have been engaged in the construction work for nearly two years.

The four-story building, which stands on one of Winnipeg's best known corners is built of blue and buff Tyndall stone with a granite base.

$ EXCHANGE

NEW YORK, July 30 (CP).—The Canadian dollar was up 1/8 of a cent at a premium of 3 9/16 per cent in terms of United States funds in foreign exchange dealings today. The pound sterling was unchanged at $2.78 7/8.

MONTREAL, July 30 (CP).—The United States dollar today opened at a discount of 3 13/32 per cent in terms of Canadian funds, down 1/16 from Tuesday's close. That is, it took 96 19/32 cents Canadian to buy $1 American. The pound sterling was $2.69 5/16, down 5/16 from Tuesday.

Toronto Exchange Closing Aug. 4

TORONTO, July 30 (CP)—The Toronto Stock Exchange will be closed next Monday, Aug. 4, for civic holiday. The Montreal stock exchange will operate as usual.

St. Lawrence Corp. Net Off On Sales to Date This Year

Unaudited consolidated net profit of St. Lawrence Corporation Limited and its subsidiary companies for the six months ended June 30, 1952, amounted to $3,112,958, equal to $2.82 per share on the 1,102,715 common shares outstanding.

Net profit for the six months ended June 30, 1951, was $9,977,786 but this was before payment of approximately $400,000 dividends on the first and second preferred stocks of the subsidiary, St. Lawrence Paper Mills Company Limited then outstanding, and also before dividends on the preferred stocks of the St. Lawrence Corporation.

Operating profit for the latest six months was $8,388,803 as compared with $9,470,293 for the like period of 1951. Provision for depreciation was increased to $873,798 from $605,464, reflecting the higher capital expenditures during the past year. Interest charges were also higher at $520,798 as against $225,409 as the result of the sale of a new issue of bonds this year and the retirement of former bonds, debentures and preferred stocks of the corporation and its subsidiaries.

Profits before income taxes was $6,859,374 as compared with $8,517,636. Provision for income taxes was $3,746,416 as against $4,539,850 for the first half of 1951. Consolidated earned surplus at June 30, 1952, was $15,338,313.

A. E. Ames & Co.
Limited
Investment Securities
Royal Trust Building • 612 View Street, Victoria, B.C.
Telephone: E4171
TORONTO MONTREAL WINNIPEG VANCOUVER NEW YORK LONDON, ENG.

BONDS STOCKS GRAIN
Established 1857
COMPLETE QUOTATIONS AND STATISTICAL SERVICE
JAMES RICHARDSON & SONS
Government at View — Telephone Garden 1138

New Investment Opportunity in OKANAGAN TELEPHONE COMPANY

One of B.C.'s most productive areas, the Okanagan Valley is enjoying a record period of population growth and development. The Okanagan Telephone Company has consistently increased its operations to keep pace with this expansion, and today serves the Valley with one of Canada's most modern and efficient telephone systems, which will be 88% automatic by the Spring of 1953.

Pemberton's are currently offering a new issue of common shares.

Price per share - - - - $7.00
Current Divident yield - - 5.71%

Write us for a descriptive circular.

Pemberton Securities
LIMITED
BUSINESS ESTABLISHED 1887
418 HOWE ST., VANCOUVER, B.C.
TELEPHONE: PACIFIC 8241

Hudson's Bay Company

The Company, incorporated nearly three centuries ago, is widely recognized as a renowned trading establishment. With its subsidiaries, it operates department and retail stores and fur trading posts in Canada, wholesales specific products in Canada and the United States, and sells furs throughout the world.

Through an associated company, Hudson's Bay Company has valuable oil and gas interests in one of the most important and extensive acreage holdings in Western Canada.

Ordinary Shares of Hudson's Bay Company represent
—an investment in a long-established and world-wide trading business;
—a medium to participate in the speculative possibilities of oil and gas developments in Western Canada.

We have prepared an eight-page brochure outlining the Company's trading activities, oil interests and financial position, and features of the Ordinary Shares. A copy will be furnished gladly upon request.

612 View Street
Victoria, B.C.
Telephone: Beacon 4261

Wood, Gundy & Company
Limited

LATEST REPORT
Ask your Investment Dealer for the Latest Report and Prospectus of
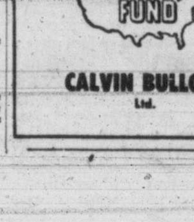

CALVIN BULLOCK
Ltd.

The Cruise Route to EUROPE via The Scenic St Lawrence

Sail the Canadian Pacific way to Europe by the unique, sheltered St. Lawrence route on the

EMPRESS OF SCOTLAND • EMPRESS OF FRANCE • EMPRESS OF CANADA

A luxurious white Empress leaves Montreal and Quebec every Friday ... your entree to Britain and the continent. Thrift season fares: First Class $230 up —Tourist $152 up according to ship.

Shuffleboard, deck tennis, sun-bathing, loafing or reading in comfortable deck chairs ... sea air whets appetites for delicious meals.

Travel by ship— See more—relax more

Canadian Pacific

Assistance with passports and full information from your own travel agent or
E. HOSPES,
Steamship General Passenger Agent
Canadian Pacific Station, Vancouver

FASTER RESULTS LOWER COST

TELEPHONE BEACON 3131

TIMES WANT ADS SERVE YOU BETTER

Victoria Daily Times

Published every afternoon except Sunday by Times Publishers Ltd., 2631 Douglas Street, Victoria, B.C.

Subscription rates: Daily by carrier (city), $1.50 per month. Daily by carrier (suburban and all other), $1.25 per month. Single copy sales price, 7 cents daily, 10 cents Saturday. Mail rates: Wherever carrier service is maintained in suburban and all other, $1.25 per month. Canada, Great Britain, Yukon Territory, one year, $13.00; six months, $7.00; three months, $3.50; less than three months, $1.25 per month. Saturday (Week-end Edition), one year, $5.00; United States, $1.25 per month. Other foreign countries, $2.00 per month.

Authorized as second-class mail, Post Office Department, Ottawa.

CLASSIFIED RATES

14c per line per day; 36c per line per three days; 66c per line for six days; $2.08 per line for one month (26 days). Above rates apply to consecutive insertions only. Contract rates on application. Minimum advertisement two lines.

Birth Notices, $1.00 per insertion.

Deaths, Funeral Notices not exceeding 12 lines, $1.50 first insertion and $1.00 subsequent insertions. Each additional line, 14c daily.

Marriages, In Memoriam Notices, Cards of Thanks not exceeding 12 lines, $1.50 per insertion. Each additional line 14c daily.

TERMS OF PUBLICATION

The Victoria Press Ltd. shall not be liable for non-insertion of any advertisement beyond the amount paid for such advertisement.

All claims of error in publication shall be made within 12 hours thereafter and if not so made shall not be considered. No claim will be allowed for more than one incorrect insertion, nor for errors not affecting the value of the advertisement.

In the event of an error occurring, the liability of the Victoria Daily Times shall not exceed the charge for the space actually occupied by the item in question.

Representatives: United States, Conklin and Woodward, Inc.

Eastern Canada: Tom Dwan, Room 595, 77 York Street, Toronto, Ont.

Great Britain: Clougher Corporation Ltd., 26 Craven Street, London, W.C. 2.

Replies to private box numbers may only be obtained from the downtown office of Victoria Press Ltd. at 1215 Broad Street.

VITAL STATISTICS

3 MARRIAGES

BELCHER-RUSSELL—The marriage of Betty Margaret Russell, daughter of Mr. and Mrs. George Russell, 40 Ladysmith Street, to Earl Patrick Belcher, Lake Cowichan, son of Mr. and Mrs. Alan Belcher, Horsehead, Sask., took place at James Bay United Church on July 22nd, 7.30 p.m. Rev. McDonald officiating.

BREADON-MARTIN—Mr. and Mrs. H. C. Martin, Cold Lake, Alta., wish to announce the marriage of their youngest daughter, Margaret Beth, to Mr. Robert Edwin Breadon, only son of Mr. and Mrs. L. Breadon of Vancouver, B.C. The wedding took place at 8 p.m. Friday, July 25, at First United Church, Rev. D. B. Carr officiating.

HOLMAN-HOLMAN—The marriage is announced of Shirley Ann, daughter of Mr. and Mrs. Eric Holman, Westholme, V.I., B.C., to Mr. Frank Richard Holman, son of Mr. and Mrs. Albert Holman, Westholme, V.I., B.C. The wedding took place on July 26th at 8 p.m. in All Saints Church, Westholme, with Rev. Allen G. Howes officiating.

4 DEATHS

BRECKENRIDGE—In Victoria on July 29, 1952, David Breckenridge, of 2251 Cadboro Bay Road, aged 83 years. He is survived by one daughter, Mrs. Jack Parker, of Victoria; one son, David E., of Sidney, B.C.; also one granddaughter, Heather.
Funeral services on Thursday afternoon, July 31, 1952, at 1.30 o'clock in McCall Bros. Floral Funeral Chapel. Interment in Royal Oak Burial Park.

CALVERT—At the St. Joseph's Hospital on July 27th, 1952, Mr. George Calvert, aged 79 years; born in County of Yorkshire, England, and a resident of Victoria for the past six years, formerly of Tacoma, Washington for many years. Survived by his son and daughter-in-law, Harry Leslie and Beatrice E. Calvert, 2855 Cedar Hill Road; his daughter, Mrs. James F. (Marion) Booth, of Tisdale, Sask.; three granddaughters; his brother and sister-in-law, Mr. and Mrs. Edwin Calvert, of Tacoma, Wash.; sisters in England, and his niece, Mrs. Brian (Mabel) Ward, of Tacoma, Wash. Funeral services will be held at the Sands Mortuary Limited "Memorial Chapel of Chimes" on Friday, August 1st, 1952, at 3.15 p.m. Rev. Earl Sigston officiating. Interment in Royal Oak Burial Park.

CAMERON—In Victoria on July 28, 1952, Mrs. Bertha Cameron, formerly of 2608 Heron Street, Victoria. She is survived by one sister, in Lynn, Mass., and several nieces and nephews. Born in Summerside, P.E.I., the late Mrs. Cameron had resided in Victoria for 40 years.
Funeral services will be held in the Thomson Funeral Home on Thursday, July 31, 1952, at 2 p.m., followed by cremation.

CLIFFORD—In Victoria on July 29, 1952, George David Clifford, aged 77 years, of 435 Quebec Street, a former resident of Vulcan, Alta. He is survived by his wife, Ada, at the residence, also three brothers, William of Vancouver, Tom Sword of Vancouver and L. Geraint of Bowness, Calgary; also nieces and nephews. The late Mr. Clifford was a member of the Prairie Club.
Funeral services from McCall Bros. Floral Funeral Chapel on Thursday afternoon, July 31, at 3 o'clock. Interment in the family plot at Ross Bay Cemetery.

DUNFORD—In Victoria on July 29, Walter Dunford of 1484 Edgeware Road, aged 68 years. He is survived by his wife, Joyce, at the residence; also two sisters and a brother of Isle of Wight, England.
Funeral arrangements will be announced later by McCall Bros., Funeral Directors.

FOOT—On July 29, 1952, at the Royal Jubilee Hospital, Harold K. Foot, aged 71, husband of Gertrude M. Foot, Langford, B.C.; born in London, England. Besides his wife he leaves one daughter, Mrs. Audrey G. Evans, 2029 Neil Street, Oak Bay.
Funeral service in Hayward's B.C. Funeral Chapel on Thursday at 11.30 a.m., Ven. Archdeacon A. E. de L. Nunns officiating. Cremation.

GABLE—At the Royal Jubilee Hospital, Victoria, B.C., on July 29, 1952, Evelyn, loved wife of Wellington S. Gable of 30 Douglas Street, in her 63rd year; born in Cypress River, Man. For fourteen years before coming to British Columbia Mrs. Gable lived at Swan River, Man. Besides her husband, she is survived by her sister, Mrs. J. F. (Mabel Edith) Woodsworth of Edmonton, Alta.; also one niece and three nephews.
Funeral service will be held in Hayward's B.C. Funeral Chapel on Thursday, July 31, at 3.15 o'clock, Rev. Dr. A. E. Whitehouse officiating. (Winnipeg and Swan River papers, please copy).

GIBSON—In Prince Rupert, B.C., Thursday, July 24, 1952, Alice Frances, age 63 years. Daughter of the late Archbishop and Mrs. Du Vernet and beloved wife of the late Bishop J. B. Gibson. Sister of Mr. Horace Du Vernet, Hamilton, Ontario.
Funeral service at St. Andrew's Cathedral, Prince Rupert, at 2.30 p.m. Wednesday, July 30, conducted by the Ven. Archdeacon E. Hodson and assisting Diocesan clergy. Interment in Diocesan plot, Fairview Cemetery. No flowers by request. B.C. Undertakers in charge of arrangements.

GIBSON—In Prince Rupert, B.C., Thursday, July 24, 1952, James Byers, aged 71 years. Fourth Anglican Bishop of Caledonia, beloved father of Dr. J. Henry Gibson, Sarnia, Ontario, Mrs. Alexander Parker, Stony Creek, Ontario and Miss Eileen Gibson, Courtenay, B.C.
Funeral service at St. Andrew's Cathedral, Prince Rupert, at 2.30 p.m. Wednesday, July 30, conducted by the Ven. Archdeacon E. Hodson and assisting Diocesan clergy. Interment in Diocesan plot, Fairview Cemetery. No flowers by request. B.C. Undertakers in charge of arrangements.

KITT—At St. Joseph's Hospital, on Wednesday, July 30, 1952, Mrs. Catherine (Kate) Kitt, born in Ireland, and a resident of Victoria for the past [illegible] years, late residence 584 John Street. Survived by her husband, Walter, at home; four daughters, Mary, at home; Mrs. S. (Hazel) McLaren, 1234 Basil Avenue; Doris, at home, and Mrs. F. M. (Gladys) Waller, of 813 Metchosin Street; two sisters, Mrs. Mary Miller, of Edmonton, Alberta, and Miss Peggy Magee, of Glasgow, Scotland, and her brother, James Magee, of Glasgow, Scotland.
Arrangements will be announced later by the Sands Mortuary Limited, funeral directors.

4 DEATHS

LOGIE—Suddenly at the family residence, 1437 Taunton Street, on July 29, 1952, John William Stalker (Jack) Logie, aged 71. Born in Gladstone, Man., where he received his education, he became a pioneer druggist of this province and for the past two years was the proprietor of the Haultain Pharmacy. He was previously in the employ of the B.C. Provincial Government for a number of years, where he had a wide circle of friends. Besides his loving wife, Elsie, he leaves to mourn two sisters, Mrs. G. Masonville of Vancouver and Mrs. H. Whittaker of Summerland, B.C., and one brother, Edward; also several nieces and nephews.
Private funeral service will be held in the Thomson Funeral Home on Thursday, July 31, 1952, followed by cremation. (No flowers by request.)
(Manitoba and Summerland, B.C., papers please copy.)

MERKLEY—At the Royal Jubilee Hospital on Sunday, July 26, Jeremiah Esley Merkley passed away in his 83rd year. Born in Chesterfield, Ont., the late Mr. Merkley had resided in this city for the past 53 years.
Funeral services will be held on Thursday, July 31, at 1.30 p.m., in the Chaplin's Funeral Chapel.

PAULINE—On July 28, 1952, Charlotte Mary Pauline of 940 Foul Bay Road, Victoria, B.C., in her 91st year; born in Hale, Aldershot, England. Mourned by her loving husband, Frederick Arthur Pauline; her son, Oliver William; four grandchildren and two great-grandchildren; three sisters, Mrs. John Piercy, Mrs. Albert Wylde of Victoria and Mrs. Mortimer Appleby of England and many other relatives. Her elder son, Frederick Charles, predeceased her in 1948.
Funeral from Hayward's B.C. Funeral Chapel on Thursday at 1.45 p.m., Ven. Archdeacon A. E. de L. Nunns officiating. Interment in Ross Bay Cemetery. (No flowers, by request).

WOOTTON—On July 24, 1952, at Wahiawa, Oahu, Hawaii, Edward Anthony, second son of the late Edward Ernest Wootton and Frances Amelia Wootton, aged 56. Born in Victoria. Served overseas with the 88th Battalion, C.E.F., and was wounded. The late Mr. Wootton was manager of Bishop National Bank of Hawaii at Wahiawa, Oahu, Hawaii. He was beloved of his family. Survived by his widow Audrey (nee Bacon) in Hawaii and his daughters Mrs. R. Paul Brunner (Amy) of Kew Gardens Hills, New York and Mrs. Robert C. Rhoads (Kathleen) of Hawaii and by brothers and sisters in Victoria, Vancouver and Edmonton.

6 IN MEMORIAM

WELCH—In loving memory of my dear husband, Thomas Welch, who passed away July 30, 1949.
—Ever remembered by his loving wife and family.

7 FUNERAL DIRECTORS

CHAPLIN'S FUNERAL CHAPEL
Formerly "Curry's"
980 QUADRA STREET PHONE G 5512

SANDS MORTUARY LTD.
"The Memorial Chapel of Chimes"
EMPIRE 7511
QUADRA AT NORTH PARK

McCALL BROS.
"The Floral Funeral Chapel"
New Small or Spacious Chapel
Beautiful in Appointment
1400 VANCOUVER ST. G ARDEN 2012

HAYWARD'S
B.C. Funeral Co. Ltd.
(ESTABLISHED 1867)
734 BROUGHTON ST. E MPIRE 3614

THOMSON FUNERAL HOME
Established 1911 Formerly of Winnipeg
Frank L. Thomson George P. Thomson
George A. Thomson Jack L. Irving
1625 QUADRA STREET G 2612

8 FLORISTS

DESIGNS FOR ALL OCCASIONS—Pollock Florists, 1315 Douglas. G 5315.

Brown's Victoria Nurseries
WE GROW OUR FLOWERS
618 View Street G arden 6612 - 3521

NORTH QUADRA FLORISTS
Artistic Designs—Quality Flowers
3971 Quadra E mpire 0221

WOODWARD'S FLORISTS
Funeral Designs Fresh Cut Flowers
619 FORT STREET G ARDEN 5614

SWEETHEART FLORISTS
DAY B 3331 — NIGHT B 3680

9 MONUMENTAL WORKS

MORTIMER'S MONUMENTAL WORKS Ltd., Gorge Road at Fountain Circle. Est. 1877. Monuments, markers, tablets, curbings, bronze plaques, made to your own design if required. Also marble, granite and stone for fireplaces, walls and building construction, etc. Phone day, E 6421, night, B 1869 or G 7411.

STEWART MONUMENTAL WORKS, LTD., 1401 May Street G 3452. Established 1896. Curbings, tablets, markers and monuments made to your own personal designs.

VICTORIA MONUMENT LIMITED
"Memorials of Distinction"
3091 DOUGLAS ST. B EACON 5834

10 ANNOUNCEMENTS

ARTS CENTRE GALLERY, 1040 MOSS Street. Public invited to view three notable exhibits; local painter J. E. Gerrard water colors and black and white of Toronto; group of paintings by Vancouver artists, including Molly and Bruno Bobak. Lecture Friday at 2.30. Colin Graham tour of gallery and 8 p.m., J. E. H. Macdonald, "Aspects of Contemporary Art." Please note the Arts Centre showcase on the mezzanine floor of the Odeon Theatre, our thanks to the Odeon.

REGINALD MILLS, DIVINE HEALER, HAS successfully treated many diseases by the laying on of hands, including paralysis, cataract, duodenal ulcer, sinus, all forms of rheumatism, baldness, bladder and kidneys, etc. Appointments, 903 Richmond Avenue. Phone G 9542.

SPACIOUS DINING ROOM, AVAILABLE for wedding receptions, club meetings, private parties, dances, etc. Catered to at reasonable rates. G 9877 for further information.

DINE AND DANCE
In the new Continental Room at Club Sirocco every Tuesday and Thursday, 9.30 to 12.30. For reservations phone E 9221.

OUR FUTURE IS THE BRIGHTER FOR the books we have yet to read.
THE HAUNTED BOOKSHOP
845 Fort Street B 1427

RENT A WURLITZER FOR YOUR PARTY or dance. Automatic Music, 1923 Quadra. B 1758.

PROTECT YOUR HEALTH AS YOUR greatest asset. The Health Food Shop, 1035 Fort Street.

TEA COSIES, $2.50; HAND WORKED, crocheted, tatted netted hankies, $1.50 up. Needlecraft Shoppe, 244 Cook. E 5334.

A.O.F. COURT NORTHERN LIGHT FIRST and third Mondays. 857 Pandora Ave.

ROYAL G 6016
BUSINESS COLLEGE

GIBSON'S STUDIO PORTRAITS, WEDDINGS, commercial. 819 Broughton. E 6221.

JUBILEE DRIVING SCHOOL
Daily E 7432 G 6033 Oak Bay Junction

SIR: YOUR SKILLFUL HAIRCUTTER Firth of Fort, Castle House, 635 Fort.

ACADEMY OF USEFUL ARTS, 851 FORT. Day and night classes. Reasonable.

A SALVAGE COLLECTION FOR FAIRfield, Fernwood and Oak Bay. E 3413.

LOOK!!!
Don't Pass Up Our
AUGUST FUR SALE
Great Reductions
VICTORIA FURS
831 Fort E 8133

MADAM! YOUR SKILLFUL HAIRCUTTER FOR A
CONTOUR HAIR CUT
Before or After
Home Permanent
FIRTH OF FORT
Castle House 635 Fort Street
No appointments, walk up

10 ANNOUNCEMENTS

TEACHER WILL BABY SIT ANY AFTERnoon or night. B 4814. Reasonable rates.

APPETIZING HOME-COOKED MEALS AT the Mayfair, 1011 Broad Street.

CANNING TIME!
We can fill your every need in canning equipment. Biggest variety, lowest price.
Pressure Cookers
Can Sealers
Preserving Jars
Jelly Jars
Sanitary Cans
Strainers
Colanders
McLENNAN, McFEELY & PRIOR LTD.
1400 GOVERNMENT STREET

A SOUND INVESTMENT
is an Acousticon Hearing Aid, the most scientific hearing aid ever made. Batteries for all makes.
745 Yates (218 - 19) Stobart Bldg.)
ACOUSTICON OF VICTORIA B 4524

11 COMING EVENTS

McMORRAN'S SEASIDE DANCING PAvilion, Cordova Bay—Dancing every Saturday night, 9-12. Stan Cross' orchestra. Tombola prizes. Let's make it a date to dance in the friendly atmosphere at McMorran's.

AN OLD-TIME DANCE
Saturdays, Victoria Ballroom, 1600 Government Street. Homesteaders' Orchestra. Prizes, 60c. Three hours of real fun!

SQUARE DANCE
As you learn. Victoria Ballroom
Wednesdays 8.30-11.30
Prizes — Homesteader's Orchestra

BINGO TONIGHT, EIGHT O'CLOCK, James Bay Community Association Hall, corner Pilot and Dallas Road. Door prize.

WHIST AND BRIDGE
Open 12.30 p.m.-midnight. Whist 8 p.m. Cash prizes. All welcome. 1417 Govt.
VICTORIA WHIST & BRIDGE - E 8023

12 LOST AND FOUND

LOST—SUNDAY ABOUT 1.30 P.M., BELton Avenue, Vic West bus to Estevan Avenue, or Willows Beach, small gold circular filigree broach with pearl in centre. (Sentimental value.) Reward. Please phone G 3972.

LOST—SET OF ROPE BLOCKS (75 FT.) between Colquitz Post Office and Goldstream Park. Reward. Colquitz 322X; R.R. 3. Box 1995, Victoria Press.

LOST—YELLOW CAT, WHITE MARKings around nose. Answers to "Fluffy." Vicinity of St. Joseph's Hospital. Phone E 2675. Ask for Mrs. McKenzie.

LOST—ONE BED ROLL, PROBABLY IN downtown district. Finder please phone G 4501 or contact St. John Ambulance, 715 View Street.

LOST—DIAMOND SOLITAIRE ENGAGEment ring, Willows Beach, on Friday evening. Reward. Box 2096, Victoria Press.

LOST—ONE LARGE EMERALD. REWARD. Box 1994, Victoria Press.

13 WANTED—MALE HELP

YOUNG MAN FOR ASSISTANT IN AUTOmotive parts department. Experience preferred but not essential. Permanent job if satisfactory. References required. Apply in person to H. E. Jobbins, parts and service manager, Thomas Plimley Ltd., 1010 Yates Street.

STUDENT REQUIRED, WITH SERVICE station experience to work full time until September, part time after school. Must have good personality and be aggressive. Box 107, Victoria Press.

WANTED—MEAT CUTTER, FOR FIVE weeks. Possibility of steady employment after holiday season. Apply Box 103, Victoria Press.

13a SALESMEN AND AGENTS

EARN MONEY EASILY, QUICKLY. JUST show beautiful Christmas cards. Friends, neighbors place big orders on sight. Thrilling assortments. Up to $25 selling only 50 boxes. Write today for literature and bargain sample offer. Cards returnable. Home-Warren Co., Dept. 20, 30 Wellington East, Toronto.

TOWN AND COUNTRY HOMES LTD. offer the greatest opportunity to salesmen with selling experience who are under 55 years of age. We need more salesmen to service our customers. You will receive high commissions, more advertising, better facilities and the name reputation of Victoria's most active real estate firm. Please phone B 7276 for an appointment.

13b HELP WANTED—MALE AND FEMALE

STEADY EMPLOYMENT! . . . GOOD Pay! . . . Planned Advancement! . . . Skilled Technical Training (with full pay while learning)! FIGHTER CONTROL, AERO ENGINE, RADIO AND RADAR, ELECTRONICS, SECURITY POLICE, STENOGRAPHY, OFFICE ADMINISTRATION, PHOTOGRAPHY and many other interesting trades! (Three or five-year terms of service). For details, write, phone or visit THE ROYAL CANADIAN AIR FORCE, Recruiting Unit, 1315 Government Street, Victoria. Phone E 0626.

14 WANTED—FEMALE HELP

WANTED FOR PETER'S SEA FOOD—Experienced lady cook for deep frying; also a waitress, one willing to learn to cook. Good working conditions and pay. Please apply in person to Peter's Sea Food, 750 Yates.

YOU WILL MAKE MORE MONEY DAY after day, year after year, selling Du Pont nylons, priced to sell and repeat. Details free. Write today. Arch Hosiery, 104 N. Fifth Street, Philadelphia 6, Pa.

EXPERIENCED LAUNDRY SHIRT PRESS operator. Full time employment, 70 cents per hour to start. Excellent opportunities for advancement. Apply in person to Mr. Carter, Individual Dry Cleaners, 1536 Fort.

UNUSUAL BUSINESS OPPORTUNITY FOR capable women in towns and cities on Vancouver Island, who can devote sufficient time to call on women daily. Highest commission paid. Box 2099, Victoria Press.

PERMANENT SALES POSITION AVAILable for intelligent, able young woman; regular, full-time work, good commencing pay and rapid upgrade. Apply Spotless Stores, Government Street.

WANTED — MIDDLE-AGED CHRISTIAN woman to take care of small apartment house. Automatic. Live on premises. Box 2066, Victoria Press.

OPTOMETRIST REQUIRES YOUNG woman as receptionist. Typing essential. State age, qualifications and experience. Box 1980, Victoria Press.

EXPERIENCED HOFFMAN PRESSER OR one willing to learn. Steady employment. Apply Safeway Cleaners, 3460 Quadra Street.

YOUNG LADY, 18 OR OVER, FOR SMALL business. A little knowledge of typewriting but not essential. Permanent position. Box 1993, Victoria Press.

GIRL REQUIRED FOR LOCAL WHOLEsale firm. Typing, billing and general office work. Steady, full-time employment. Box 1989, Victoria Press.

WANTED—FOR PART OR FULL-TIME work, women who are neat and who have a sincere earning need. Telephone B 4509 for interview.

EXPERIENCED SILK PRESSER OR ONE willing to learn. Apply Capital Cleaners, Phone E 9252.

WILL GIVE HOME AND SMALL REmuneration to reliable woman for light services. Box 2079, Victoria Press.

WANTED — PRACTICAL NURSE, FULL time, permanent position; live in. Phone E 0414.

WANTED — CAPABLE MIDDLE-AGED woman to care for home during mother's absence. Steady position. Phone G 8980.

EXPERIENCED YOUNG WOMAN FOR light housework, four hours daily, Monday to Friday. Box 101, Victoria Press.

GRADUATE NURSE AND PRACTICAL nurses needed at Victoria Nursing Home. E 7011.

HAIRDRESSER—VOGUE BEAUTY SALON 717 View Street.

EFFICIENT GIRL OR WOMAN TO DO housework daily, 1 p.m.-9 p.m. G 2570.

15 TEACHERS WANTED

TEACHERS—GRADE 2
FOR B.C. CIVIL SERVICE INDUSTRIAL SCHOOL FOR GIRLS, VANCOUVER

Salary: $218 to $250 per month. Initial salary contingent on experience. Duties—Instruct pupils in the above school subjects; assist in other school activities as required. Qualifications—First Class British Columbia permanent teaching certificate; at least two years' teaching experience; mature judgment ability to give supervision and guidance. Candidates must be British subjects, preferably under the ages of 45.
Applications, obtainable from the Civil Service Commission, 636 Burrard Street, Vancouver, to be completed and returned to the Personnel Officer, Civil Service Commission, VANCOUVER, IMMEDIATELY.

SIDE GLANCES

By Galbraith

"Of all my friends, I've selected you for the honor of being the first one I propose to!"

15 TEACHERS WANTED

SCHOOL DISTRICT NO. 49
(OCEAN FALLS)

Applications are invited for the following positions in Charleson School, Ocean Falls, B.C.

ELEMENTARY: Grade VI, temporary position for one year but a teacher wishing to stay in the school might be placed in another position. Also see under Secondary.

SECONDARY: Girls' P.E. Female elementary teacher interested in part-time P.E. and part-time general junior high subjects considered. Or male teacher for boys' and girls' P.E., typing and elementary commercial subjects.
Mathematics and/or science.
General junior high subjects.

SALARY SCHEDULE: E.B. $2,460-$3,960. S.B. $2,970-$4,925. Teachers in the elementary school with less than academic certification $125 less than secondary scale. Up to $360 extra salary for extra credits. Payment of summer school expenses.

Lady teachers accommodated in Kitimat Lodge (light housekeeping facilities); men teachers in large modern hotel. Apply to J. G. Moe, 1408 Mahon Avenue, North Vancouver, B.C. Enclose copies of Inspectors' reports and give details of qualifications and experience. For further information telephone North Vancouver 613M.

17 SITUATIONS WANTED—MALE

JIM PAINE, FORMERLY OF PAINE & Townsend, will do all your odd jobs, cement work, tile drains, ditches, fences, etc. No job too small. Call G 8604.

A SEPTIC TANK CLEANED FOR $10. Grease traps, $4. Repairs and installations of drains. G 0673.

GUTTERS REPAIRED RENEWED, REroofing, roof repairs. E 5961. B 4006.

YOUNG MAN, 22, WANTS PART TIME work, 6 to 10 p.m. E 9300.

18 SITUATIONS WANTED—FEMALE

ALL TYPES OF FLOORS EXPERTLY cleaned waxed and polished by machines. Homes our specialty Gregg's established 1920 G 5023.

HEALTHY 33-YEAR-OLD WOMAN WANTS farm work, any part of Island. Box 1982, Victoria Press.

HOUSEKEEPER WITH 10-YEAR-OLD daughter would like position in home, live in. Box 1996, Victoria Press.

LADY HOUSEKEEPER, COMPANION TO gentleman or couple. Small, modern home. G 1455.

POSITION AS COMPANION HELP BY September 1. Box 1985, Victoria Press.

WILL LOOK AFTER CHILD DURING DAY. 559 Michigan, James Bay.

PLAIN COOK, GENERAL, COUNTRY PREferred. Box 102, Victoria Press.

19 BUSINESS SERVICES

BRICKLAYERS

CHIMNEYS AND FIREPLACES BUILT and repaired. Expert workmanship. Reasonable rates. G arden 6777.

BULLDOZING

A BETTER BULLDOZING JOB WITH OUR Main overhead loader—
Road building, excavating, yarding, logging, back fills.
Fair Prices!
JACK HENSON
3892 Carey Road G 2553 G 3550

BULLDOZING AND CLEARING, ROAD grading and back-filling. The right machine for every job.
JOHN KISSINGER, JR.
E mpire 8425 Day B eacon 3947 Night

EVANS, COLEMAN & JOHNSON BROS. LTD.
For Bulldozing and Shovel Work
900 WHARF STREET PHONE B 3105

COPLEY BROTHERS
Bulldozers, Shovels and Land Clearing Machinery of Revolutionary New Design
Colquitz 42 - 4 4260 Carey Road

19 BUSINESS SERVICES

BULLDOZING, EXCAVATING, BACK filling, logging and road building. Stanley Cleemoff, 2814 Rockwell Avenue. Phone G 3233.

CABINET WORK

VARIETY WOOD PRODUCTS
KITCHEN CABINETS
COUNTERS
STORE AND RESTAURANT FIXTURES
1612 OAK BAY AVENUE
G 1833; Evenings, E 8451

CARPENTERS

A BETTER JOB, A BETTER PRICE FOR repairs of any kind, additional rooms, cribbing, fences, cabinet work, house framing, labor contracts. Phone Ron and Roy B eacon 1994, E mpire 4281. Free estimates.

STAN LAWRENCE, CARPENTER. CABinet work and alterations a specialty. No job too small. Phone G 0769.

HOME BUILDING, ALTERATIONS, AND cabinet work. Experienced. Work guaranteed. Phone E 2604.

CALL THE HOUSE DOCTOR, HOME AND building repairs. Wells, E 7959.

M. ANWYLL, ALTERATIONS — FINISHing — gutters. Phone G 6611.

CARPENTRY, ALTERATIONS, FINISHING, cabinets. Bulmer, E 3663, after 5.

CATERING

CATERING AT MODERATE PRICES — Weddings, teas and cocktail parties a specialty. Phone B 2318 or B 4197.

CEMENT

ALL TYPES OF CONCRETE SPECIALTIES
COLOR & CONCRETE CO.
552 Island Highway. Phone Bel. 18 W

E 0286 FOR CEMENT WORK OF ALL kinds, drain tile. Gene Genero.

CONTRACTORS

ALL KINDS OF HOME REPAIRS. Roofing — Carpentry — Painting — Chimneys — Gutters — Downpipes — Concrete Walks — Patios, etc. A good job at a fair price. G 3731, Belmont 299R.

FARWEST ROOFING & REPAIR CO.
General Contractors

ALL WOODWORK, FINISHING AND painting inside or out, concrete foundations, sidewalks, etc. Good work. Stan Mayhew. E 4879.

SELECTIVE LOGGING AND CONTRACTing Co., G 8980, Bel. 99 R, Keating 121 M.

SELKIRK SUPPLY
H. E. Fowler & Sons
Anything in woodwork. Alterations. N.H.A. homes and apartment blocks. Insulation, painting and trucking.
FREE ESTIMATES
All Work Guaranteed
G 1711 G 3586

S. E. WEISMILLER & SON
234 Richmond Avenue Phone B 1252
General Contractors and Builders
Concrete Work Expertly Done
Free Estimates

FLOOR POLISHING

M. & M. FLOOR SURFACING CO.
Floor Laying, Sanding and Finishing
Reasonable
Dependable Experienced Workmen
Free Estimates G arden 0403 E mpire 2104

ALL TYPES OF FLOORS EXPERTLY cleaned waxed and polished by machines. Homes our specialty Gregg's established 1920 G 5023

FLOORS SANDED AND REFINISHED; asphalt floor tiles. Free estimates. Capital Floor Co. G 5605.

FLOORING AND FLOOR SANDING

Complete FLOOR SANDER Rental Service
SANDERS
EDGERS
POLISHERS
Low Rates by Hour or Day
Shawnigan Lumber Yards
2000 Government Street G arden 2311

BRIDGE LESSON

by Oswald Jacoby

NORTH (D) 30
♠ K J 10 7 5
♥ A Q 6 3
♦ 5
♣ A K Q

WEST
♠ Q 9 6 2
♥ K 7 4
♦ A K Q
♣ 8 5 3

EAST
♠ A 4
♥ 8 2
♦ J 10 8 6 3 2
♣ 10 7 4

SOUTH
♠ 8 3
♥ J 10 9 5
♦ 9 7 4
♣ J 9 6 2

East-West vul.

North	East	South	West
1 ♠	Pass	Pass	1 N.T.
Double	Pass	2 ♥	Pass
4 ♥	Pass	Pass	Pass

Opening lead—♦ K

The national championships now being held by the American Contract Bridge League in Cincinnati remind me of one of the most dramatic hands of last year's tournament. The hero was Alan P. Harvey, Jr., of Cincinnati, a member of the team that landed second in the contest for the national team championship.

The bidding was reasonably normal for a closely contested team match. West hated to sell out to North at a contract of one spade, but he was very sorry that he had struggled for the part score when North bulldozed his way to a game.

West opened the king of diamonds and continued the suit, hoping that dummy would be embarrassed by the ruff. Harvey, playing the South hand, decided to ensure an entry to his own hand later on. He therefore ruffed the second round of diamonds with dummy's queen of hearts.

At the third trick, Harvey returned a low trump from dummy, allowing West to take his king. West promptly returned a second trump, and this rode around to declarer's hand.

Now South could lead a spade from his own hand and finesse dummy's jack. East could win with the ace of spades, but was unable to defeat the contract. When he returned a diamond, dummy ruffed and cashed the top clubs and the king of spades.

Declarer then ruffed a spade in his own hand to win the last two tricks with the high trump and the last club.

When this hand was played at the other table the declarer ruffed the second diamond with a low trump and tackled the trump suit by laying down the ace and queen. West took the king of hearts and led a third trump, after which South was unable to make his contract. The defenders were bound to get the ace of spades and a second diamond trick.

19 BUSINESS SERVICES

V.I. HARDWOOD FLOOR CO., 2100 Douglas Street. Free estimates. G 7314.

WESTERN FLOOR CO., E 8915, G 7540. Complete floor services. S. Kinsey.

FURNACES

FURNACES INSTALLED AND REPAIRED. We replace parts to all furnaces. Most reasonable rates. 32 years' experience. S. J. Coles & Sons. E 3393 or eves., E 1369.

FURRIERS

FUR REPAIRS SERVICES
Fur coats repaired, restyled, shorties, capes relined, cleaned, glazed. Vacation July 3rd to August 3rd. Paul, 205 Beach Drive. B 3380.

GARDENERS

GARDENS, LOTS PLOUGHED, ROTOtilled, excavating, backfilling, digging ditches, tank holes, power shovel. Ford tractors. S. L. Jewkes E 7377.

GARDEN LOTS PLOWED, ROTOVATING, excavating, mowing and hay cutting. Carlson B 1347.

SOIL—GUARANTEED BEST AVAILABLE, $3.25 yard. Special, 6 yards, $18. G 1755.

EXPERT GARDENING AND MAINTENance. E 0282.

AT ONCE—LAWNS POWER MOWED, reasonable rates. E 3441.

HAY MOWING AND TRACTOR WORK. G 4948. Belmont 143 K.

GLASS-IRON WORKERS

ORNAMENTAL IRON AND WELDING. Esquimalt General Repairs. B eacon 1874.

HAIRDRESSERS

SPECIAL LOW PRICES FOR LIMITED time only. Poodle cut a specialty. Avalon Beauty Salon (upstairs above Kresge's). Phone E 0522.

ALL TYPES OF BEAUTY CULTURE—Cold waves, machine and machineless permanents. 717 View. Vogue Beauty Salon. B eacon 1112.

SUSSEX BEAUTY SALON
706 BROUGHTON ST. — For Appointment Please Phone E mpire 5115

TRU ART SALON. PERMS., TEST CURLS. Mary Olsen, 1036 Fort. E 8234.

MARR WINN BEAUTY SALON 715 VIEW Street (upstairs). G 7442.

VIOLA, FORMERLY OF LA FRANCE Beauty Salon, 833½ Fort. G 3644.

ACT NOW, 2 FOR 1. NEW RAY BEAUTY Shoppe, 833½ Fort. G arden 3644.

INSURANCE

REAL ESTATE, INSURANCE OF ALL types. Notary public. Conveyancing.
DUNCAN D. McTAVISH
918 GOVERNMENT ST. E 9814

KEY CUTTING

KEYS CUT, LOCKS, SAFES REPAIRED, lawn mowers, scissors sharpened. Price's Key Shop, 847 Fort Street. G 6221.

LAWN MOWER SERVICE

ATCO Power Lawn Mowers
The finest Lawn Mower for the finest lawn
NATIONAL MOTORS LTD
819 Yates Street G 8171

LIGHTER AND SHAVER REPAIRS

RONSONS REPAIRED WHILE YOU WAIT, 1-hr. electric shaver service. 707 Yates.

PAINTERS AND DECORATORS

THOMAS HARKER, YOUR PERSONAL paperhanger, special rates, $10 and up. Interior and exterior painting. Stucco and roof spraying. Guaranteed, clean, efficient, courteous service. E 8773.

WEBB & SON GARDEN 6827 PAPERhanging painting. Quick, clean, reliable. First-class workmanship. Thirty years experience Victoria.

GEO. E. GOODWIN—INTERIOR AND EXterior painting, brush or spray. Paperhanging a specialty. Estimates and terms. Phone E 8344 anytime.

A BETTER DECORATING SERVICE — Paperhanging, painting, kalsomining, stucco and industrial spraying. Special low rates. E 1985.

RELIABLE DECORATORS, INTERIOR, exterior painting, paperhanging. Estimates free. Reasonable rates. G 0673 E 2588

ROBBIE AND FELL. ALL TYPES OF interior, exterior painting, decorating. First class work guaranteed. E 9312.

DECORATING, REPAIRS DONE WITH care and courtesy. Wells E 7959

$10 UP ROOMS PAPERED. FREE ESTImates. D. Smythe. B 3837.

A BETTER JOB PAPERHANGING. LOW rates. E 1985.

PHOTO ENGRAVING

PHOTO ENGRAVING
Half-Tone, Line and Color Engravings
Commercial Art
VICTORIA PRESS, LTD.
Engraving Dept.
2631 Douglas Street
PHONE B 3131

PLUMBING AND HEATING

ACE PLUMBING & HEATING
Repairs Contracts Free Estimates
Harry Smith — Bob Muir
B EACON 5849 2761 SCOTT ST.

SHAW'S PLUMBING & HEATING
OFFICE—G 8751. RES.—B 2064

RELIABLE PLUMBING CO.
"A GOOD PLUMBING SERVICE"
G arden 1641—Day or Night

PITT & HOLT
PLUMBING AND HEATING
E MPIRE 7413

ROOFING AND INSULATION

SPECIAL — MASTIPAVE FLOOR LINO, $1.10 per yard. Maroon and black only. Hard wearing for stores, warehouses, rumpus rooms, etc.
VICTORIA ROOFING & INSULATION CO.
848 Fort G 4818 or B 2331

DUROID OR BARRETT
Asphalt Shingles, Insulation, Sidings, Eavestrough and Repairs.
PARKER JOHNSTON LTD
734 Johnson B 6332 Eves E 5961, E 4006.

DUROID, JOHNS-MANVILLE, BARRETT
BROCK ROBERTSON
2100 Douglas Day E 9644, night E 5452

SAW SHARPENING

SAWS—LAWNMOWERS—SKATES
REED'S SAW REPAIRS
1053 VIEW ST. PHONE E 8324

TREE SURGERY

SCIENTIFIC PRUNING AND SPRAYING of shade and fruit trees. Trees felled. Chain saw. Chemical spraying, brush and weeds. Charles A. Cowie, B 1676; eves. E 1668.

UPHOLSTERY

CHAIR TO COVER?
Go to Clark's, 849 Fort Street. G 4744.

VACUUM SALES SERVICE

ALL ELECTRIC VACUUM CLEANERS repaired. Parts for all makes. ABC Electric, 807 Fort. G 3113.

WASHING MACHINE SERVICE

HAROLD'S REPAIR SHOP
MAINTENANCE—WE GUARANTEE—B 3425

WRINGER ROLLS OF ALL MAKES ELECtric washers. Taylor & Co., 816 Fort St.

WASHING MACHINES
REPAIRS TO ALL MAKES WITH FACTORY-TRAINED SERVICEMEN
ONLY FACTORY REPLACEMENT PARTS USED
McLennan, McFeely & Prior
1400 GOVERNMENT STREET
Phone G 1111 — Service Department

20 PROFESSIONAL SERVICES

CHIROPRACTORS

JOHN M. STURDY
"Specific Chiropractor"
Neurocalometer
1123 Blanshard Street E mpire 5034

CONVALESCENT HOMES

OAK LODGE — PRIVATE HOSPITAL, medical, convalescent and chronic patients tended with kindness and personal care. Graduate nurses in attendance day and night. 4036 Quadra. B eacon 6831.

ST. MARY'S PRIORY, COLWOOD, B.C., for convalescents and elderly ladies needing care. Box B, Langford P.O. Belmont 279.

CLOVELLY PRIVATE HOSPITAL, LTD. Fully staffed graduate nurses. Medical convalescents, chronics. 1190 Clovelly Terrace. E mpire 7814.

ELECTROLYSIS

MOLES, WARTS, SUPERFLUOUS HAIR permanently and safely removed. Method endorsed by medical profession the world over. Dorothy Hanman, specialist, 503 Scollard Bldg., Victoria, B.C. G 7642.

NURSING SERVICES

SACA-PELO, SUPERFLUOUS HAIR REmover. Exclusive agents Shotbolt's Drugs, 589 Johnson Street. G arden 1612.

21 PERSONAL

GOING EAST? IF YOU ARE GOING EAST from the factory for us, please write to and would like to drive a new car out Box 514, Victoria Press.

ALCOHOLICS ANONYMOUS
P.O. BOX No. 1 OR 532 VICTORIA
E MPIRE 9151
NIGHTS and HOLIDAYS G 3359

WIDOWER, AGE 47, WITH DAUGHTER 13, nice happy home, steady worker, non-drinker, would like to meet lady between 25-45. Box 2092, Victoria Press.

A. F. BARTON, DIETITIAN, WILL BE IN Victoria Friday and Saturday, August 1 and 2. Appointments, phone Garden 4136.

21a BUSINESS PERSONALS

HAVE YOU A MORTGAGE, OR AN Agreement for Sale that you receive monthly payments from and are anxious to sell to realize your cash? Ask for Mr. Spencer or Mr. Smith for appointment or they will call at your home on request. Financial Survey Limited, 1324 Government, G 9305 or evenings, Colquitz 224R or E 5884.

USED COLD SPOT FRIDGE IN EXCELlent condition with new freezing unit. Bargain at $169.50. Mais Electric Service. B 4131.

ELNA
Alterations, dressmaking, pattern cutting. Suits, coats, complete wedding ensemble, etc. 888 Fort Street. E 6313.

CLOCKS AND WATCHES EXPERTLY cleaned and repaired. Clock Shop, 1037 Fort. Antique clocks bought, sold. E 9251.

TAILORING, REPAIRS, ALTERATIONS
LADIES', GENTS' GARMENTS
JAMES COOPER, 738 FORT G 5761

GOIN' FISHIN'
Bakery will be closed from August 4 to 13, inclusive. Lansdell, Hillside at Quadra.

HAVE YOU ANY JUNK TO GET RID OF? Phone G 5192. Please ask for the Junk Man.

INVISIBLE MENDING, DRESSMAKING, alterations by expert. 1030 Fort. E 6570.

UMBRELLAS REPAIRED. PRICE'S KEY Shop, 847 Fort Street. G 6221.

VENETIAN BLINDS LAUNDERED sparkling clean. Sun Ray Products. B 6612.

COOK STREET MENDING SHOP—WATCH for change of address soon.

"SLACKS" REGULAR $12.95. SPECIAL $7.95. Lady Elizabeth Shoppe, 833½ Fort.

SINCE 1780
MILES MASON
"VISTA PINK"
IRONSIDE CHINA TABLEWARE
Teacups and Saucers 80c
Plates, from 55c
Apartment Set for Six $18.20
FASCINATING SHAPES - OPEN STOCK
SYDNEY REYNOLDS LTD.
THE QUALITY PEOPLE
801 Government St., Opp. Empress Hotel

! RUBY !
RICH GLOWING JEWEL FOR JULY
EARRINGS, PENDANTS, RINGS, ETC.
PERSIAN ARTS & CRAFTS
907 GOVERNMENT E 2124

PACIFIC GLASS LTD.
932 PANDORA AVE. — OFFICE — B 3141
935 MASON ST. — AUTO GLASS — B 4933

23a SCHOOLS AND COLLEGES

SPROTT-SHAW
Business secretarial, refresher courses, Pitman, Gregg, speedwriting, comptometer, etc. Day and evening. G 8121.

24 MUSIC

FINEST VOCAL TUITION, FORMERLY Hamburg Conservatory, Toronto. Florence Gunn. G arden 2062.

25 DANCING

ACADEMY BALLROOM DANCING
Private, class lessons daily. Modern, Latin-American, old-time. E 1643. 1012 Douglas.

27 FUEL

A SNAP—HAND-PICKED FIR
Bark and blocks, good, clean, suitable furnace, fireplace and kitchen range. Bone dry $7.25 one cord. Bone dry split wood $8.25 one cord. Bone dry cedar, 12-inch, one cord $4.50. Immediate delivery. National Fuel Co. E 2633, night E 5898.

BONE-DRY FIR WOOD, TWO YEARS IN yard, two cords $13. G 1755.

BONE DRY FIR, CLEAN, ALL-ROUND use. One cord, $7.50. G 5723, G 3028.

WOOD and SAWDUST SPECIALS

100 per cent fir stove-length wood cut from dryland logs, neither too big nor too small. Very good for all-round use. Easy to split. Ready to burn.

2 Cords $12—4 Cords $23

Extra-heavy slabs and blocks for furnace and fireplace, two cords, only $12.00

Four-foot Heavy Fir Slabwood for greenhouses and hotels. Per cord $6.50

Sawdust—all dryland head-rig from Atom Lumber Co., at half the regular price. Two units, bulk only $10.00

Bone-Dry Fir, already split, per cord $10.00
Also bone-dry cedar for kindling and general use.

Old-established firm with reliable stock of dry wood of all kinds. It will pay you to visit our yard and office to see this wood. Order your winter wood and sawdust now and save.

O.K. FUEL
760 Topaz G 2452

THIS MONTH ONLY
$1.00 DISCOUNT
PER TON
GASCO BRIQUETS
PAINTER'S ACME FUEL
G 2922 617 CORMORANT ST. G 4581

SPECIAL WOOD SALE
No. 1 Douglas fir wood. Thick bark slabs mixed with inside blocks. Now on sale
2 cords $13.00

SHAWNIGAN DOUGLAS FIR WOOD CO.
B 3834

COLWOOD TIMBER MILL
100% Dryland Fir; Inside Blocks, Slabs
2 Cords $11.00
2½ Cords $13.75
Bone Dry, 2½ Cords $15.00
Sawdust by bulk. Two Units $10.00
BEST FUEL
DAY AND NIGHT
B 3222

Dry Cedar, 1 cd. $5.00
12-in. Cordwood, 1 cd....$10.75
Dry and Semi-Dry Millwood
EMPIRE FUEL LTD.
739 PANDORA AVENUE
B 2424 E 8525

DRYLAND FIR
B 2038

FAMILY FUEL CO.
M. MOWAT

DEPENDABLE DRY WOOD
RONALD HOPKINS FUEL CO.
E 7916 Immediate Delivery Phone Day or Night E 7916

27 FUEL

SUMMER SPECIAL
VICTORY EGG COAL
$15 Per Ton
HARKNETT FUEL
G 2647 737 PANDORA

WOOD
Dryland Douglas Fir wood. Thick bark slabs mixed with inside blocks. No rubbish. Two cords for $13. Beware of pedlars.
ISLAND FUEL SUPPLY CO.
BEACON 3834 BEACON 1972

28a BUILDING SUPPLIES

ROLSCREEN, THE ORIGINAL ROLLING flyscreen; metal weatherstrips.
Vogue Venetian Blinds
B. T. LEIGH E 9685

GRAVEL FOR ROADS, LOTS AND FILL. Call B 6712.

SOIL—GUARANTEED, BEST AVAILABLE, $3.25 yard. Special, six yards, $18. G 1755.

STEWART & HUDSON
THE HOME OF HOME BUILDERS

A NEW SHIPMENT
Of B.C. fir plywood. Buy now, most sizes available, no increase in prices.

4'x8'x¼" thick	$ 4.48
4'x8'x¾" thick	10.24
4'x8'x5/16" thick, unsanded	3.52
4'x8'x3/8" thick, unsanded	3.84
4'x8'x5/8" thick, unsanded	6.72
P.V. Hardboard, 4'x8'x⅛"	2.72
P.V. Hardboard, 4'x8'x¼"	3.52
Celluboard 4'x8'	.96
Welterweight, 4'x8'	1.44
Kenmore, 4'x8'	1.76
Gyproc, 4'x8'	2.00

Also available in 6 ft., 7 ft., 9 ft., 10 ft.
[illegible] board, 4'x8', also available in 6 ft., 7 ft., 9 ft., 10 ft.
Arborite Counter topping, 2'x8' $12.00
The largest most complete stocks of wallboard in the city.

WE STILL HAVE
A selection of good quality dimension lumber, boards, tongue and groove and dressed shims. Enquire now for any of your building needs.

GOOD PAINT AT GOOD PRICES
Top quality Monamel products for inside or outside.

Monamel Xterior, quart $2.20. Gal.	$7.50
Monamel interior, quart $2.65. Gal.	$9.00
Monaseal One-Coat Wall paint, quart $1.60 Gal.	$5.40
Stucco Paint, mix with cold water and apply, 10 lbs. $2.20, 25 lbs.	$10.00
Black Shingle Varnish, gal.	$1.45
creosote, gal.	$1.31
Roof Cement, cold application, gal.	$1.95
Plastic Seal, renews old roofs, contains asbestos fibres, gal.	$2.19
Basement waterproofing for exterior concrete, gal.	$1.63
Waterproof cement, gal.	$2.55

Also paint brushes, turps, painters' accessories, stepladders, extension ladders. A complete service.

NEXT TIME, WHY NOT TRY US FOR ALL YOUR BUILDING SUPPLIES
STEWART & HUDSON LIMITED
405 Gorge Road Victoria, B.C.
B 2171, B 2612

THE STRIKE HAS NOT STRUCK US OUT — WE HAVE MEN ON ALL BASES
COMPLETE STOCKS AVAILABLE

Windows	Doors
Plywoods	Wallboards
Softwoods	Hardwoods
Shingles	Roofing
Hardware	Building Paper

Insulation of all types
IMMEDIATE — COURTEOUS SERVICE
CROWE GONNASON COMPANY LIMITED
(Master Craftsmen of Woodwork)
2324 Government St. E 7141

BUILDERS SASH & DOOR LIMITED
Business as usual at Victoria's most complete Millwork factory. Phone us or bring in your orders. Free estimates and we will gladly call at your job for measurements and suggestions are made without obligation.
SASH, WINDOWS, DOORS, FRAMES, KITCHEN CABINETS
DETAIL MILLWORK
Also at our retail store and warehouse you will find complete stocks in all sizes.
Edge Grain Cedar Boat Lumber, Yellow Cedar Lumber and Panelling, Hardwood Lumber of all Types, Hardwood Plywoods and Veneers
Large or small orders to your complete satisfaction.
BUILDERS SASH & DOOR LIMITED
350 GARBALLY ROAD B 3171

WE STILL HAVE A GOOD SUPPLY OF LUMBER LEFT

2 x 3 and 2 x 4 com.	$35 B.M.
2 x 3 and 2 x 4, No. 1, 2, and 3 com., all 6-ft. lengths	$35 B.M.
2 x 6 and 2 x 8 No. 1 and 2 fir rough	$80 B.M.
4-Inch Drain Tile	.11 ft.

A Good Supply of Wallboards, Duroid Products, Cement and Lime, Hardware and Paint
Cement Mixers for Rent
LANGFORD BUILDING SUPPLY
We Usually Have:
"Everything From Foundation to Roof" at City Prices
868 Island Highway Belmont 206
Ask about our free delivery offer

Evans, Coleman & Johnson Bros. Ltd.
FOR PATIO and PAVING
VERMONT SLATE
Attractive coloring, black, green, purple, brown and mottled.
Evans, Coleman & Johnson Bros. Ltd.
Two warehouses to serve you.
900 Wharf Street B 3105 3191 Douglas

IN TUNE WITH THE TIMES

By RON BAIRD

One of the **C.B.C. Wednesday Night** features this week will be the dramatized reading of **Who'll Buy My Fresh Herrings,** a story by A. Edward Richards which was transcribed by the B.B.C.'s Welsh Home Service.

It tells of a small fishing village on the coast of Wales, and its people's struggles for existence. At 8 on CBU.

The play at 8.30 will be **Prince Genji,** which William Cooper based on part of Arthur Waley's translation of The Tale of the Genji, written in the Imperial Court of Japan about the year 1.000 A.D. The role of Prince Genji is played by Michael Redgrave, star of stage, radio and the screen.

Supplement at 10.15 will continue with author H. G. S. Pennick's story of The Visitors, a tale of worlds in outer space.

At 6 on KIRO, **Yours Truly, Johnny Dollar,** starring film star Edmond O'Brien. . . . At. 7.05, boxing bouts feature Johnny Saxton, undefeated Brooklynite, and Virgil Akins in a 10-round welterweight fight broadcast from the Chicago Stadium.

On KOMO, the **Great Gildersleeve** at 8.30 and Groucho Marx' show **You Bet Your Life** at 9; **Town Meeting** at 8 on KJR and **Family Theatre** on KVI at 8.30.

ODDS AND ENDS ON TV . . . Bing Crosby's new radio contract with General Electric specifies four to six TV in the fall if Bing is in the mood. He'll have his choice of film or live. . . . It's estimated at 20 per cent of the TV shows now originating from New York will move to Hollywood in the fall. . . . J. Carrol Naish's **Life With Luigi** will hit the C.B.S.-TV network as a live show Sept. 15.

Radio times and programs are furnished by stations and networks and are subject to last minute changes. The Times assumes no responsibility for inaccurate listings.

WEDNESDAY NIGHT PROGRAMS

CKDA 1,340 kc.	CJVI 990 kc.	CBU 690 kc.	KIRO 710 kc.	KOMO 1,000 kc.	KJR 950 kc.	KVI 570 kc.	CJOR 600 kc.	CKWX 980 kc.
5.00 News; Roundup	Dollar Music Man	Music Won't Hurt	Ed. R. Murrow	Note by Note	5.00 Fun Factory	Democratic Con.	Easy Listening	Songs of Bar B 5.00
5.15 Musical Roundup	Dollar Music Man	Inter. Comment.	Clifford and Clark	News	5.15 Fun Factory	Democratic Con.	Race Hilites	Songs of Bar B 5.15
5.30 P.A. Show	Firefighters	Question Box	World Today	Kolk Tunes	5.30 News	B-Bar-B Songs	Easy Listening	Crimson Trail 5.30
5.45 Town Crier	Newscast	News; Interlude	News	Elmer Peterson	5.45 Key Board Crnr.	B-Bar-B Songs	Easy Listening	Barry and Betty 5.45
6.00 News; Sports	Guy Lombardo	Neighborly News	Johnny Dollar	Marg. and Doug.	6.00 News	Gabriel Heater	Easy Listening	News; Bob White 6.00
6.15 Tippy's Scrapbook	Guy Lombardo	Intro. Wed. Night	Johnny Dollar	News	6.15 Headline Ed.	News Reel	Happy Motoring	Bob White Show 6.15
6.30 Tippy's Scrapbook	Waltz Time	C.B.C. Strings	Steve Allen	What's the Score	6.30 Bob Garred	Answer Man	Easy Listening	Bob White Show 6.30
6.45 Tippy's Scrapbook	Waltz Time	C.B.C. Strings	Steve Allen	What's the Score	6.45 Elmer Davis	Sam Hayes	Easy Listening	Bob White Show 6.45
7.00 News; Cash Clues	Music	News	Boxing	What's My Line	7.00 Lone Ranger	Music	Great Gildersleeve	News; Sports 7.00
7.15 Cash Clues	Bedtime Story	News Round-up	Boxing	What's My Line	7.15 Lone Ranger	Behind Story	Great Gildersleeve	Peggy Brooks 7.15
7.30 Jan Garber	Dick Lasalle	Choristers	Sport Calendar	Portrait of City	7.30 Postmark U.S.A.	Cisco Kid	Dance Orchestra	Infor. Please 7.30
7.45 Jan Garber	Dick Lasalle	Choristers	Orchestra	Portrait of City	7.45 Postmark U.S.A.	Cisco Kid	Dance Orchestra	Infor. Please 7.45
8.00 News; Commentary	News	Fresh Herrings	Eric Sevareid	One Man's Family	8.00 Town Meeting	Name Song	News	News 8.00
8.15 Telopinion	Sammy Kaye	Fresh Herrings	Calling All Stars	News	8.15 Town Meeting	Name Song	Race Hilites	Cecil Solly 8.15
8.30 Treasure Chest	Court of Opinion	Prince Georji	Dr. Christian	Great Gildersleeve	8.30 Town Meeting	Family Theatre	Court Opinions	All-time Hits 8.30
8.45 Welcome Visitor	Court of Opinion	Prince Georji	Dr. Christian	Great Gildersleeve	8.45 Music	Family Theatre	Court Opinions	All-time Hits 8.45
9.00 News; Baseball	Mang the Heather	Prince Georji	Inspec. Heartstone	Bet Your Life	9.00 Crossfire	Glenn Hardy	Concern. Music	All-time Hits 9.00
9.15 Baseball	Mang the Heather	Prince Georji	Inspec. Heartstone	Bet Your Life	9.15 Crossfire	Fulton Lewis Jr.	Concern. Music	All-time Hits 9.15
9.30 Baseball	Lacrosse	Portrait of Aran	Waxworks	Ambassadors	9.30 Totem News	Out of Thunder	Monty's Music	Peter Salem 9.30
9.45 Baseball	Lacrosse	Portrait of Aran	Waxworks	Quote and Unquote	9.45 Collegiate Sing	Out of Thunder	Bing Sings	Peter Salem 9.45
10.00 News; Baseball	Lacrosse	News	World Final	News, Comment	10.00 News	I Love a Mystery	News	News 10.00
10.15 Baseball	Lacrosse	Supplement	Swap 'n' Shop	News	10.15 Dance Time	Frank Edwards	Race Hilites	Dream Weaver 10.15
10.30 Spinner Sanctum	Newscast	Musicland	Swap 'n' Shop	Orchestra	10.30 Dance Time	Chuckwagon Jamb.	Race Hilites	Close of Day 10.30
10.45 Spinner Sanctum	Passing Parade	Musicland	Starlite Salute	Orchestra	10.45 Dance Time	Chuckwagon Jamb.	News; Vic Waters	Chapel Chimes 10.45
11.00 News and Sanctum	Enchanted Hour	U.N. Today	Starlite Serenade	News	11.00 Dance Time	Chuckwagon Jamb.	Who Beat Who	News; Bill Ward's 11.00
11.15 Spinner Sanctum	Enchanted Hour	Musicland	Starlite Serenade	Ciro's Tonight	11.15 Dance Time	Chuckwagon Jamb.	Vic Waters' Show	Doghouse 11.15
11.30 Spinner Sanctum	Enchanted Hour	Musicland	Starlite Serenade	Ciro's Tonight	11.30 Dance Time	Chuckwagon Jamb.	Vic Waters' Show	Doghouse 11.30
11.45 Spinner Sanctum	Enchanted Hour	Nightcap	News Final	News	11.45 Dance Time	Chuckwagon Jamb.	Vic Waters' Show	Doghouse 11.45

THURSDAY PROGRAMS

CKDA	CJVI	CBU	KIRO	KOMO	KJR	KVI	CJOR	CKWX
8.00 News and Sports	News	News; Bill Good	Swap 'n' Shop	News	8.00 Breakfast Club	Cecil Brown	News	News; Markets 8.00
8.15 Dave Hill Show	Al Smith Show	Breakfast Club	News	Breakfast Fracas	8.15 Breakfast Club	News	Time 'n' Tunes	Bob's Inn 8.15
8.30 Dave Hill Show	Al Smith Show	Breakfast Club	Grand Slam	Breakfast Fracas	8.30 Breakfast Club	Haven Rest	Billy Browne	News; Bob's Inn 8.30
8.45 Roving Reporter	Al Smith Show	Anything Goes	Rosemary	Melody Room	8.45 Breakfast Club	Haven Rest	Billy Browne	Bob's Inn 8.45
9.00 News; Lomardo	News	BBC News	Wendy Warren	News	9.00 Homemaker's Edt	Breakfast Gang	Billy Browne	News; Casino 9.00
9.15 Guy Lombardo	Music and Money	Aunt Lucy	Aunt Jenny	Katherine Wise	9.15 ann Sterling	Cap'l. Comment	Billy Browne	Casino 9.15
9.30 Housewife Holiday	Music and Money	Luara Limited	Helen Trent	Margaret Melby	9.30 Break the Bank	Unity Viewpoint	Old Fash. Songs	Casino 9.30
9.45 Housewife Holiday	Music and Money	Musical Varieties	Our Gal Sunday	Ruth and Dick	9.45 Break the Bank	Democratic Con.	Old Fash. Songs	Barry and Betty 9.45
10.00 News; Lady	News; Six-4-One	Morning Visit	Big Sister	Ruth and Dick	10.00 Jack Berch	Glenn Hardy	B. Pott's Show	News 10.00
10.15 Lucky Lady	Six For One	Picnic With Pat	Ma Perkins	Bob and Ray	10.15 Lone Journey	Tell-o-test	Singing Sam	Bob White Show 10.15
10.30 Lucky Lady	Six For One	Picnic With Pat	Dr. Malone	Strike It Rich	10.30 True Story	Answer Man	Town Crier	Bob White Show 10.30
10.45 Lucky Lady	Bing Sings	Guestin' Kesten	Guiding Light	Strike It Rich	10.45 True Story	Radio Journal	News	Bob White Show 10.45
11.00 News; Find Place	News; Hints	Man and His Music	Mrs. Burton	Double or Nothing	11.00 Whispering Sts.	Ladies Fair	Man in the House	News; Hints 11.00
11.15 Sammy Kaye	Wildwood Church	Man and His Music	Perry Mason	Double or Nothing	11.15 My True Story	Ladies Fair	Man in the House	Raceway 11.15
11.30 Lucky Listening	Piccadilly Club	Man and His Music	Nora Drake	Brighter Day	11.30 My True Story	Queen For Day	Passin' Buck	Perry Mason 11.30
11.45 Lucky Listening	Piccadilly Club	Man and His Music	Brighter Day	Dr. Malone	11.45 Whispering Sts.	Queen For Day	Passin' Buck	Guiding Light 11.45
12.00 News; Parade	News; Parade	Man and His Music	News	Life Can Be Beautiful	12.00 News	News	Race Hilites	News 12.00
12.15 Hit Parade	Piccadilly Parade	News; Showcase	Cecil Solly	News	12.15 Martin Music	Cedric Foster	Kiddies Karnival	Ken Hughes Show 12.15
12.30 Hit Parade	Newscast	Farm Broadcast	House Party	Pepper Young	12.30 Bill Mosher	P. Stone Show	Kiddies Karnival	News; Ken Hughes 12.30
12.45 Hit Parade	Memory Time	Farm Broadcast	House Party	Right to Happiness	12.45 Coffee Club	Tell Your Neighbor	News; World Today	Ken Hughes Show 12.45
1.00 News	Memory Time	Concert Hour	Hilltop House	Backstage Wife	1.00 Bill Ring Show	Jack Kirkwood Show	Matinee Melody	News 1.00
1.15 Ed Farey Show	Club Diary	Concert Hour	Carl Smith	Stella Dallas	1.15 Ted Malone	Jack Kirkwood Show	Matinee Melodies	Ma Perkins 1.15
1.30 Ed Farey Show	Six-for-One	Concert Hour	Housewives Protec.	Widder Brown	1.30 Mary M. McBride	Take a Number	Music or Nothing	Big Sister 1.30
1.45 Ed Farey Show	Six-for One	Concert Hour	Housewives Protec.	Woman in House	1.45 Mary M. McBride	Take a Number	Double or Nothing	Dr. Malone 1.45
2.00 News; Lost, Found	News; Women's P.	Concert Hour	Housewives Inc.	Just Plain Bill	2.00 Ann Sterling	News	Take It Easy	Red, White and Blue 2.00
2.15 Ed Farey Show	Wltr's. Waxworks	Concert Hour	Housewives Inc.	Front Page Farrell	2.15 Ann Sterling	United Nations	Take It Easy	Red, White and Blue 2.15
2.30 Ed Farey Show	Wltr's. Waxworks	Musical Prog.	Arthur Godfrey	Music in Afternoon	2.30 Lucky U Ranch	Baseball	Take It Easy	Helen Trent 2.30
2.45 Ed Farey Show	Wltr's. Waxworks	I First Met	Arthur Godfrey	Doctor's Wife	2.45 Lucky U Ranch	Baseball	Take It Easy	Our Gal Sunday 2.45
3.00 News; Swap 'n Shop	Wltr's. Waxworks	Brave Voyage	Arthur Godfrey	Welcome Traveler	3.00 Tenn. Ernie	Baseball	Take It Easy	Dick Haymes 3.00
3.15 Swap 'n' Shop	Walter's Waxworks	Walttime	Arthur Godfrey	Welcome Traveler	3.15 Tenn. Ernie	Baseball	Take It Easy	Will Reeder 3.15
3.30 Vacation Time	Top Tunes	Surprise Pkge.	Arthur Godfrey	Dr. Paul	3.30 Easy Listening	Baseball	Widder Brown	Time Out 3.30
3.45 Vacation Time	Top Tunes	Noveltime	Arthur Godfrey	Dave Garroway	3.45 Easy Listening	Baseball	Second Spring	Time Out 3.45
4.00 News; Jo-Jo	Casino	Maxine Ware Show	Curt Massey	Mary Foster	4.00 Lucky U Ranch	Fulton Lewis	Mostly Music	News; Casino 4.00
4.15 Jo-Jo	Casino	Maxine Ware Show	Jack Owens Show	Road of Life	4.15 Lucky U Ranch	Frank Hemingway	Mostly Music	Casino 4.15
4.30 Kiddie Kapers	Dollar Music Man	Jack Stories	Cecil Solly	Favorite Records	4.30 Guy Lombardo	Curt Massey Show	Mostly Music	Startime 4.30
4.45 Kiddie Kapers	Dollar Music Man	Olympic Games	Clifford and Clark	Favorite Records	4.45 Guy Lombardo	News	Mostly Music	Star Time 4.45

28 BUILDING SUPPLIES

1 x 4 Common Shiplap ..... $60 per M.

FENCING FOR LESS
1" Net x 2, Suitable for light framing, at ..... $60 per M.
1x6 Common Drop Siding
Select Common Stepping
Firm Shims, a thousand $25.00
Birch flooring ..... $21 a hundred ft.
SAANICH LUMBER YARDS
3041 Douglas Brentwood
E 3038 Keating 121 M
Evenings: G 3508

WE RENT ANYTHING . . .
HIRE BY THE HOUR, DAY, WEEK
Electric saws, electric floor sander and edger, electric floor polishers.
Complete line of cement finishing tools
Cement mixers and wheelbarrows
Butler Brothers
"Your Building Supply Headquarters"
Keating Crossroad, R.R. 1, Royal Oak
Phone Keating 90

R. A. GREEN LUMBER CO., LTD.
2891 DOUGLAS STREET
1x4 B. & B. E.O. Fir Flooring ..... $210 M
1x6 S & 10 Knotty Yellow Cedar Panelling ..... $180 M
Complete Stocks of Wallboards, Gyproc
Window Screens Made to Order Promptly
G 3613 — PHONES — G 7614

¼" three-ply, SOIS, per sq. ft. 14c
⅜" five-ply, SOIS, per sq. ft. 27c
⅜" five-ply, factory grade, per sq. ft. 25c
5/16" three-ply, sheating grade, per sq. ft. 11c
⅜" three ply, sheathing grade, per sq. ft. 12c
⅜" seven-ply, sheathing grade, per sq. ft. 25c
Robert Walker & Sons Ltd.
Builders' Supplies
639 David Street B 3223

ISLAND BLDG. SUPPLY CO.
"EVERYTHING IN BUILDING SUPPLIES"
"HEAT FORM" FIREPLACES
"IDEAL" METAL WINDOWS
Lime, cement, sand and gravel, ready-mix mortar, rock and cinders, plaster products, gyproc and stoneboard, plywoods, fireclay products, common brick, vitrified pipe and drain tile, etc.
875 GORGE ROAD EAST B 5178

NOW—fingertip-operated HOLMES OVERHEAD GARAGE DOORS—three-year guarantee. Installation complete, $75. Terms, $25 down, $5 monthly.
ROLL-AWAY SCREENS to fit all windows. Free estimates.
SUN RAY PRODUCTS LTD.
2811 DOUGLAS ST. PHONE B 4821

LUMBER TO CLEAR AT ROCK-BOTTOM PRICES
ATOM LUMBER CO.
210 JOHNSON ST. WEST, across from the roundhouse, next to Victoria West Park.
B 2249

28b CLOTHING, FURS, SHOES, ETC.

LADY LEAVING FOR ENGLAND HAS coats, dresses, 15-16; shoes, 7½; some household items. Suite 5, 1135 Hilda.

28d FURNITURE

SPECIALS
$10 Down
For five baby items—crib, mattress, high chair, play pen, baby carriage.
$10 Down
Gives you a five-piece Royal Crest chrome set.
Good used wood and coal stoves, $49.50.
MACDONALDS LTD., 716 YATES ST.

CHESTERFIELD CLEANING
We will come to your home and clean, demoth your three-piece chesterfield for only $12. All work guaranteed. We also clean carpets and automobile upholstery. Call Ambassador Home Service. B 5532

ATLAS MATTRESS SHOP—ALL TYPES of mattresses, box springs, Hollywood beds, upholstering, boat cushions and nook seats. Alterations and repairs. 3714 Quadra at Hillside. Garden 4928.

GOOD USED FURNITURE
Bought and Sold
SEED'S FURNITURE
1111 Fort Street E 0622, B 5695

A LARGE CONSIGNMENT OF "TRADE-in" used furniture at very low prices. Wally Gray's, 728 Johnson Street. B 1631.

WE BUY HOUSEHOLD ARTICLES SUCH AS KITCHEN UTENSILS, CHINAWARE, ETC. PANDORA USED FURNITURE. E 6319.

COMPLETE HOUSEHOLD FURNISHINGS for sale. Owner leaving for east. 1412 Grant Street.

FIVE-PIECE MAHOGANY BEDROOM suite in new condition. Cost $450. Will accept $250. B 5207.

FURNITURE REPAIRS, REFINISH G 3723 R. L. Miller Co. 1612 Oak Bay

AUGUST FURNITURE SALE
TRADE-IN SPECIALS
Oak Extension Table (extra leaves) $15.00
One reed Occasional Chair $8.50
4' 6" Bed and Spring $5.00
Six oak Chairs $22.50
Two-piece Chesterfield Suite $25.00
4' 6" Beautyrest Mattress $25.00
Eight-piece oak Dining Room Suite (square table) $69.50
Studio Lounge $39.50
Four-piece walnut Bedroom Suite $89.50
HOME FURNITURE CO.
825 FORT STREET (Above Blanshard)
B 5138

Green Converto. chair to match $85.00
Six-piece walnut Dinette Suite $75.00
One odd rust Chesterfield $29.50
Five-piece Kitchen Sets ..... $11.50 to $18.50
Walnut China Cabinet $39.50
Walnut nests of three Tables $29.50
HOLLAND BROS. & CO
824 FORT STREET E 0913

28e MUSICAL INSTRUMENTS

CAVE PIANO STORE
See us for guaranteed, reconditioned pianos.
743 View Street G 2512

BERG'S MUSIC AND HOBBY STORE 719 Pandora, opp. B.C.E.R. Phone E 4421

28f RADIOS AND TELEVISION

WE FIX RADIOS IN YOUR HOME, DAY or evening
HOME RADIO SERVICE
B 1831

T.V.
Installation—Service—Advice
COAST ELECTRONICS LTD.
1407 Store Street E 5544

WANTED . . .
JUST ONE MORE CUSTOMER
KENT'S RADIO SERVICE
Basement Floor
742 FORT E 3513

28g REFRIGERATION SALES AND SERVICE

5 cubic feet refrigerator, reconditioned $105
6 cubic feet freezer, as new $225
COAST ELECTRONICS LTD.
1407 Store Street E 5544

28k BICYCLES AND MOTORCYCLES

AGAIN WE SAY, IF YOU'RE NOT DEALING WITH US YOU ARE NOT GETTING THE BEST DEAL. PROVE IT. SEE R. SHANKS & SONS, DOUGLAS AT MARKET.

BICYCLES, THREE SPEEDS, TRIGGER control, just like new $39.50 guaranteed 12 months. Victory Cycle Works, 885 Johnson Street.

LES BLOW
Motorcycle Sales
Offer
12 NEW 1952 MODEL MOTORCYCLES
1952 B.S.A. 500, Gold Star Twin.
1952 Matchless Clubman Twin.
1952 A.J.S. Twin, Spring Frame.
1952 Matchless Single, Spring Frame
1952 B.S.A. 125 De Luxe, Spring Frame.
1952 Alger 100 Triumph Twin.
A large number of '51 to '46 model reconditioned motorcycles. American and English autocycles, from $55 up.
CARS FOR BIKES — BIKES FOR CARS
G 7843 2645 - 47 Douglas Street

28k BICYCLES AND MOTORCYCLES

EVERYTHING IN BICYCLE REPAIRS AT Bernard Ltd., 1410 Douglas. G 5911.

BICYCLES, ALL SIZES, AND REPAIRING. Aaronson's, 585 Johnson Street.

All the Best
BICYCLES
come from
ROBINSON'S
C.C.M. and Raleigh Agents
Modern Repair Shop Service
ROBINSON'S
1307 BROAD E 6213

Harleys—Harleys—Harleys
1950 "61" O.H.V. De Luxe $950
1949 "74" O.H.V. De Luxe $850
1948 "74" O.H.V. De Luxe $650
1948 "61" O.H.V. $600
1948 "45" De Luxe $650
Brooklands Motorcycle Sales & Service Ltd.
937 Fort Street E 5926
On Fort Through to Meares

Looking for a New Bike?
SEE US BEFORE YOU BUY!
C.C.M. AND RALEIGH
HARRIS CYCLE
736 FORT G 7824

281 STOVES AND FURNACES

GAS
Service and installation specialists. 24-hour service. Work fully guaranteed. New and used appliances.
CITY GAS SERVICE AND APPLIANCES LTD.
617 Chatham. B 6228, Day; G 9293, Eve.

A NEW MODERN OIL RANGE ENGINEERED by Moffat Bros. with Cyclos de luxe burner for only $249 at C. Tayler Home Appliance Co., 1436 Government Street. E 3281.

GAS
Service and installation specialists. 24-hour service. Work fully guaranteed. New and used appliances.
CITY GAS SERVICE AND APPLIANCES LTD.
617 Chatham B 6228; Evenings, G 9293

FOR SUMMER HOMES
Time to renew your range. We have a wide variety of used wood and coal and oil ranges $25 up.
We service all types of oil ranges, install all makes of water tanks.
EAGLE SALES & AGENCIES, 1016 FORT

GAS APPLIANCES, INSTALLATIONS AND Repairs. A gas appliance for every need. All the better makes of water heaters, ranges, heaters, etc.
GORDON PAGE, 2905 DOUGLAS. B 3422.

FURNACE REPAIRING AND INSTALLATION, air conditioning. Free estimates. Hugh Neuman, G arden 3008.

McCLARY FURNACES, AIR CONDITIONing, repairs. Model Sheet Metal, 2010 Douglas Street. E 3915.

SEE THE LATEST MODEL CYCLOS OIL range at Carter's Stove Store, 820 Fort Street. E 3511.

USED FURNACES AND SAWDUST burners. Model Sheet Metal, 2010 Douglas Street.

SMALL IVORY ELCO WOOD AND COAL stove, four rings, best offer. E 6430. Call after 5.

ENTERPRISE STOVE, MAJOR SAWDUST burner attached. Burns coal and wood, excellent condition. $85. B 7728.

BARGAINS IN USED WOOD, OIL AND sawdust ranges. Rockgas Co. (Victoria). E 5012.

HOTPOINT ELECTRIC RANGE, WHITE enamel, large size. In A 1 condition; garbage burner, white, like new. E 3544.

IT'S CLEAN! IT'S FAST! IT'S GAS!
CYCLOS OIL BURNERS
Sales and Installations
BUTLER BROS.
"Your Building Supply Headquarters"
Keating Crossroad, R.R. 1, Royal Oak
Phone Keating 90

28m MACHINERY

NATIONAL MACHINERY CO.
Limited
Distributors for
Mining, Sawmill, Logging and Contractor Equipment
Inquiries Invited

WANTED—½-INCH DRILL PRESS. E 9729.

28n GARDENS AND SUPPLIES

TOP SOIL, PEAT SOIL, MANURE, ROCK, gravel, mushroom compost; manure by the sack. Colquitz 380X.

SOIL—GUARANTEED BEST AVAILABLE, $3.25 yard; special, six yards $18.00. G 1755.

28o FARM IMPLEMENTS

SCOTT & PEDEN LTD.
AGENTS FOR
MASSEY-HARRIS - ARIENS ROTARY TILLERS - TERRETRAC CRAWLER TRACTORS - BOLENS GARDEN TRACTORS
REDI-RAIN IRRIGATION
EMERY ROTARY TILLERS AND ALL FARM AND GARDEN NEEDS
G 7181 506 CORMORANT STREET

FORD AND FORDSON MAJOR TRACTORS, fully hydraulic, three-point attachment. Finger-tip control. Powerful, economical.
Ask for a Demonstration Today
LAWN MOWERS
USED Bob-a-Lawn Power Mower, 18" like new $125
USED 14" Atco Power Mower, roller driven $125
National Motors Ltd.
G 8177 835 VIEW ST.

Haul Hay Without Delay
It is nice to have your hay cut and baled. But it is more important that you get it into the barn.
We have a used truck to do your job. All mechanically sound, good rubber. Prices that you can afford.
Call or Phone
FARWEST MOTORS LTD.
Yates and Vancouver Sts. G 8174

RANSOME CRAWLER TRACTOR
The midget with giant performance.
GARDEN HOUSE
EAST SAANICH ROAD, ELK LAKE
Colquitz 216T

POTATOES
Harvest for profit with a JOHN DEERE one or two-row Potato Digger.
See Them Today At
Peden, Goodman & McKenzie
"Island John Deere Dealer"
507 CORMORANT STREET B 7611
E Rushton, Bank's Garage, Parks. 35

28x MISCELLANEOUS FOR SALE

FAWCETT RANGE, ENAMEL, COAL AND wood. Fire grate. Walnut metal three-piece bed outfit, spring mattress, 48 inches. Kitchen table, porcelain top, three chairs. Stepladder. Eureka lawn mower, rubber tires. Garden hose, etc. Assorted tools and household utensils. Wheelbarrow. E 5410. 1462 Pandora.

SAVE $10 ON A NEW BATTERY OR electric portable radio. Regular $49.50, special while they last, for $39.50. C. Tayler Home Appliance Co., 1436 Government Street. E 3281.

THE SHRUBBERY
757 Fort E 5915
Geraniums, bedding plants, fresh fruits and vegetables.

FROM FACTORY TO YOU
General purpose paint, interior, exterior, $3.88 gallon, 98c a quart. White and 10 colors. Haida Paint Co., 1302 Wharf Street.

CAULIFLOWER, BRUSSEL SPROUTS and cabbage plants, 75c per hundred, $5 per thousand. A. C. Wild, Box 2095, San Juan Avenue. Phone Albion 98 X.

WE HAVE A FINE SELECTION OF AWNing, stripes and solid colors; on hand. P. Jeune & Bro. Ltd., 570 Johnson Street. G 4612.

SEVEN-FOOT DRAW DRAPES, COMplete with attachments, fully lined, modern design of blue and brick red. Call evenings, 863 Vallance. B 2669.

PRESSURE COOKER, FIVE-QUART, $15, as new. Mounted bearskin, top notch, $45. Two-man rubber inflatable boat, $30. Evenings, 4033 Raymond Avenue.

MANURE — FOR BEST RESULTS USE pulverized duck guano. Two sacks $2, delivered. Duck Farm, Sidney 180.

GOOD USED POWER MOWERS AGAIN available. Power Mower Sales and Service, 712 Humboldt Street. B 6513.

RED SEAL CONTINENTAL POWER UNIT, 85 h.p. heavy duty, twin disk clutch, $200. Phone Sidney 129-X.

ELECTRIC BOTTLE WARMER, DIAPER pail, enamel baby bath, rocking swan, baby swing. Good condition. E 3045.

Free Estimates.
SPECIALTY FINISHERS B 4612

LOGANS, 15c PER LB., PICK YOUR OWN, bring containers. A. C. Wild, Box 2095, San Juan Avenue. Phone Albion 98-X.

WRECKING LATE MODEL CHEVROLET, reconditioned motor, transmission, wheels, etc., for sale. Phone E 9903 after 5 p.m.

WINSTON CHURCHILL'S HISTORY OF Second World War. First three volumes new. Cost $18, what offers? B 2834.

BUY MY GROCERIES AND MEATS AT O.K. Market, 1126 Hillside.

Television-Wed.
STATION KING—TV, SEATTLE

4.45	Space Cadet	9.00	Jack Rivers
5.00	Howdy Doody	9.30	Man of Week
5.30	Sheriff Tex	10.00	World Today
6.00	Strike It Rich	10.15	Indust. Pde.
6.30	Eddie Arnold	10.30	Big Town
6.45	Early Edit.	11.00	Dragnet
7.00	Boxing	11.30	City Hospt.
7.45	News Carvan	12.05	Nightcap Fnl.
8.00	Summer The.		

Television Thursday
KING—TV—SEATTLE, WASH.

10.30	Garry Moore	12.30	Markt. Magic
10.45	Guiding Light	12.45	To Be Ann.
11.00	Love of Life	1.00	N.Y. Matinee
11.30	Com. Wrkshp	2.00	King's Queen
11.45	Dem. Con.	3.00	King's Cam.
11.15	Search Tmrw.	4.00	Hos. Time
12.00	Big Payoff	4.30	Short Subjct.

28x MISCELLANEOUS FOR SALE

AT VARIETY WOOD PRODUCTS IT'S kitchen cabinets. G arden 1833.

HAY WANTED, WILL CUT BY THE hour. G 8564. H. Vye, 1846 Kings Road.

SOIL—GUARANTEED BEST AVAILABLE, $3.25 yard; special, six yards $18. G 1755.

SUNSHINE BABY BUGGY, COLOR BLUE. In good condition. Phone E 0848.

34 PIECES 2 BY 10, RANGING 18 TO 24 feet. B 3560.

SIMMONS DAVANO IN GOOD CONDITION, and Paris icebox. Phone G 1058.

RASPBERRIES, PICK YOUR OWN, 20c A lb. Bring containers. 2172 Tyndall Avenue.

FOR PICTURE FRAMING . . . DIGGON'S

FOR RUBBER STAMPS . . . DIGGON'S

WANTED IMMEDIATELY
USED PIANOS
If you are not making use of your piano, why not trade it in?
Exchange Your Old Piano for a New 1952 Refrigerator
Your choice of any refrigerator on display
A Small Cash Difference or "An Even Exchange"
According to the value of your piano
ENQUIRE TODAY
WOODWARD STORES (Victoria) LTD.
DOUGLAS AT COURTNEY
PHONE B 7231

PINEAPPLE JUICE
COME AND GET IT AT
$2.50 Case of 24
$1.25 PER DOZEN
11c PER TIN
CAPITAL SUPPLY CO.
"Your Surplus Centre"
1501 Government G 2713

HAND BASINS
A selection of colors from which to choose, complete with taps and tailpiece. These are seconds but excellent buys at
$15.95
Complete
CAPITAL SUPPLY CO.
"Your Surplus Centre"
1501 Government G 2713

SAVE $100 ON AUTOMAGIC WASHER
Be Sure and See This One At
816 FORT STREET
ONE-EIGHTH-INCH STEEL PLATE
Ideal for truck decks. Electric Fans. 3-h.p. Electric Feed Grinder
ASCROFT ELECTRICAL MACHINERY CO. LTD.

29 WANTED MISCELLANEOUS

WANTED, WASHING MACHINE IN GOOD condition with pump. With or without ironer. E 8823.

HIGHEST PRICES PAID FOR USED FURniture, trunks, suitcases, tools. E 6714.

29 WANTED MISCELLANEOUS

HUB FURNITURE CO.
713 Johnson Street Phone G 6425
Buys—Good used furniture, stoves, heaters, carpets and trunks. Furnish your home for less — We can save you up to 50%.

ISLAND JUNK—WE WANT YOUR RAGS, beer bottles, tools, iron, useful things. E 0343, night or day. Town, country.

OLD BICYCLES AND PARTS ARE WORTH money at 585 Johnson Street.

WANTED—USED FURNITURE. HOLLAND Bros. & Company. Empire 6913.

CASH FOR BOOKS. THE HAUNTED BOOKSHOP, 845 FORT. B 1427.

ANYTHING IN TOOLS, TRUNKS, SUITcases. Highest prices paid. G 6634.

HIGHEST PRICES PAID FOR YOUR OLD gold. Rose's, 1317 Douglas.

30 SWAPS

FOR SALE OR TRADE—1935 OLDSMOBile sedan delivery. 640 Hillside Avenue, evenings only.

31a POULTRY, HATCHING EGGS, ETC.

THE CHICKS WHICH GIVE RESULTS
Order early chicks early! six purebreeds and three crossbreeds to suit every climate and condition. Literature and price lists upon request.
Place your order now and remember, "It's results that count."
RUMP & SENDALL LIMITED
Langley Prairie, B.C.
Vancouver Island Representative:
J. L. Lang, 3976 Braefoot Rd. Albion 311 G

TWELVE NEW HAMPSHIRE LAYING hens. Half of them pullets. Price $2.65 each. Call E 9236.

FOUR-AND-HALF-MONTH-OLD LEGhorn cockerels. $1.80. Keating 31 M.

31f DOGS

WELSH BORDER COLLIE PUPPIES FROM trained stock dog for sale. C. E. Whitney-Griffiths, Belmont 27 L.

31x MISCELLANEOUS LIVESTOCK

CULTIVATED, CLEAN HAY, MATURED in stack. Baled to order. Isherwood's Farm, East Saanich Road, corner of Stelly's Crossroad.

34 HOTELS

NEW LOW RATES NOW
Centrally located, modern, 100% fireproof hotel. Abundance of hot water, steam heat, elevator, phone and maid service. Newly decorated. From $7 a week (single) and up. Just a few available. Investigate at once.
ST. JAMES HOTEL
Corner Douglas and Johnson
Phone G 1187

JAMES BAY HOTEL
A fine place to stay. Enjoy supreme comfort, friendly service and good food, conveniently located, near park and sea. Parking facilities available. Television entertainment. 270 Government Street. G 7151.

ABERDEEN HOTEL
Attractive Quiet Surroundings
Hot and Cold Water in Every Room
Close In — Dining-Room
941 McCLURE STREET G ARDEN 3742

THE GLENSHIEL, 606 DOUGLAS — A residential hotel providing every comfort for elderly people. E 4164.

HOTEL SHERWOOD G 6148
Residential — Transient. 723 Yates

RITZ HOTEL, 710 FORT ST.
FURNISHED APARTMENTS AND ROOMS.
Elevator Service—Permanent or Transient.
E 1621

34a SUMMER RESORTS

SPEND A VACATION AT VESUVIUS BAY, Salt Spring Island. Furnished apartments, also five-room cottage. Good bathing beach. Write Green Gables. Phone 67 B Ganges.

MAPLE INN, MAPLE BAY, DUNCAN, V.I. Open all winter, reduced rates.

35 ROOM AND BOARD

TWO VACANCIES IN DELIGHTFUL country house with large garden, overlooking sea. Excellent meals. Naval families welcome. Five minutes from town. St. Gregory's, 701 Sea Terrace. E 2631.

COME AND STAY AT LITTLE HARBOR, 441 Barnard Avenue. Phone E 8022. Five minutes from the centre of town.

YOUNG LADY TEACHER WANTS ACcommodation near Oakland School, Belmont and Ryan. B 7410.

ACCOMMODATION FOR ONE OR TWO only in select private home. Bus, near sea. Meals arranged. E 7216.

FOR ONE OR TWO WILLING TO SHARE. E 1020.

CENTRAL RESIDENTIAL DISTRICT, single or double. B 6441.

BUSINESS MAN, FAIRFIELD DISTRICT. 712 Cook Street. B 2705.

35 ROOM AND BOARD

ROOM AND BOARD, WORKING PERSON. E 7931.

GOOD BOARD, CLOSE TO TOWN. B 4758.

36 ROOM AND BOARD WANTED

YOUNG LADY TEACHER WANTS ACCOMmodation near Oaklands School, Belmont and Ryan. B 7410.

37 ROOMS TO RENT FURNISHED

NICELY F

47 CARS FOR SALE

WILSON MOTORS LTD
E 1108 E 1108
Yates at Quadra

Victoria's Largest Selection USED CARS

RED SPOT SPECIAL

1950 OLDS SEDAN "88". Hydromatic drive, equipped with condition-aire, back-up lights. A premium-used car. Advertised yesterday for $2,875. On the Flashing Red Spot for only $2695

Reconditioned and Guaranteed O.K. CARS

1949 AUSTIN SEDAN $1095
1950 MORRIS MINOR $1095
1946 MERCURY SEDAN $1195
1950 AUSTIN SEDAN $1295
1950 HILLMAN SEDAN $1345
1951 VANGUARD SEDAN $1595
1947 CHRYSLER SEDAN $1695
1950 NASH SEDAN $1995
1951 CHEVROLET SEDAN $2060

GOOD VALUE USED CARS

We have a large selection of older models. A car and a price to suit every buyer.

USED TRUCKS

1941 DODGE 1½ tons $395
1937 G.M.C. 1½-Ton Flat Deck $495
1948 MERCURY ½-Ton Pickup $995
1950 INTERNATIONAL ½-Ton Pickup $1495
MANY MORE TO CHOOSE FROM

Remember—a Good Deal Depends on a Good Dealer
OPEN EVENINGS TILL 9

WILSON MOTORS LTD
E 1108 E 1108
Victoria's Largest Dealer

DOUGLAS ST. BARGAIN EXCHANGE

OUT THEY GO!

Here's your chance to get dependable transportation at prices that are well below present market values. Trade-ins are welcome and easy terms are available if required.

1941 DE SOTO SEDAN—Runs well, has automatic drive. Seats make down into a bed. Our special price is only $595.00

1939 DODGE SEDAN in excellent running order. Has new paint, seat covers, heater, etc. The best buy in town at $495.00

1939 PLYMOUTH SEDAN — Steering column gear shift, solid body. Can't be equalled for only $395.00

1937 FORD COUPE — A1 condition throughout. Has extra seat, good heater, etc. Motor excellent $495.00

1935 FORD COUPE — New paint, heater, seat covers. Runs well. Value packed at just $250.00

1936 CHEVROLET COUPE—Has an excellent body. Motor is noisy but is worth fixing up at only $225.00

NOW SEE THIS!

1934 FORD ½-TON PICKUP—Has an excellent motor, steering, brakes, clutch, etc., fair body, and is clean as a whistle. A real buy for someone at only $135.00

MANY MORE TO CHOOSE FROM ALL MAKES AND MODELS TRADE UP OR DOWN

PHONE G 5813 OPEN TILL 9 P.M.

1900 DOUGLAS ST.

GLADWELL MOTORS
Victoria's Volume Dealer

1951 Mercury Sedan, overdrive $2,695
1951 Morris Convertible $1,295
1950 Meteor Tudor $1,895
1946 Dodge Sedan $1,395
1949 Mercury Sedan $1,895
1951 Prefect Sedan $1,150
1949 Austin Sedan $995
1940 Champion Tudor $750

SPECIALS

1950 Ford Custom Sedan $1,495
1949 Anglia Tudor $595
1946 Ford Station Wagon $1,495

LOW COST CARS

1939 Ford Tudor $495
1939 Nash Sedan $495
1938 Ford Coupe $265
1935 Chevrolet Sedan $250
1936 Ford Tudor $195
1931 Buick Coupe $60

TRUCKS

1950 Thames ½-Ton Panel $695
1949 Mercury ½-Ton Pickup $1,350
1948 Mercury ½-Ton Pickup $1,150
1947 Chevrolet Sedan Delivery $1,195
1941 Chevrolet 2½-Ton. Good hoist and box 695
1941 Ford ½-Ton Pickup $595
1938 Ford ½-Ton Pickup $295
1938 Ford Panel $195

800 PANDORA AVENUE
OPEN NIGHTS TILL 9 P.M.
B 2111 (Days) B 2112 (Evenings)

LOUIS NELSON LTD.
827 PANDORA AVENUE E 6113
KAISER — VANGUARD — TRIUMPH

1952 Triumph Mayflower $1475
1951 Vanguard Sedan $1675
1951 Morris ½-Ton Van $1395
1951 Prefect Sedan, heater $1095
1950 Austin Sedan $1145
1950 Vanguard Sedan $1495
1949 Chevrolet Sedan $1695
1949 Ford Sedan, radio and heater $1695
1949 Meteor Coach, heater $1595
1949 Hillman Sedan $1095
1948 Standard Coach $645
1947 Standard Roadster $495
1941 International Panel [illegible]
1940 Austin Coach, heater, extras $295
1938 Chevrolet Coach $695
and Many More to Choose From

1949 PONTIAC CHIEFTAIN. Fully equipped $1875
1947 HILLMAN SEDAN. One owner $775
1939 DODGE SEDAN. Good condition $695
1935 CHEVROLET SEDAN. New paint, good tires $325
1952 HUMBER HAWK. Fully equipped.

PITZER & NEX
YOUR HILLMAN DEALER
3650 Douglas Street "At the Roundabout"

47 CARS FOR SALE

COMPARE THESE VALUES AT 837 YATES STREET

1948 PONTIAC DE LUXE FIVE-PASSENGER CLUB COUPE, with our Gold Seal warranty. Heater, custom radio, seat covers, sun visor and other extras, two-tone light grey and blue. Come and see our low price.

1937 FORD SEDAN. In very good condition $495
1937 PLYMOUTH SEDAN $445
1948 MONARCH SEDAN. Gold Seal guarantee. Your present car for down payment.
1940 FORD COACH, heater $695

Liberal Allowance for your present car. Easy terms on the balance at

Lot 2 — G 7198 — 837 Yates
OPPOSITE ATLAS THEATRE

COMPARE OUR VALUES

1952 AUSTIN A-70 SEDAN—Run only 1,300 miles. Like new Price $2195
1951 STUDEBAKER CHAMPION SEDAN—Climatizer. Exceptionally clean $2295
1949 PLYMOUTH CLUB COUPE—Heater. Run only 16 000 miles $1795
1949 HILLMAN SEDAN — Small mileage. Heater. Price $1095
1948 HILLMAN SEDAN—Heater $795
NEW HILLMAN DE LUXE SEDAN—Fully equipped, Victoria. Price $1905

JAMESON MOTORS LTD.
740 BROUGHTON ST., VICTORIA, B.C.

GOODWILL USED CARS
Available Only at
DAVIS MOTORS LTD.
60 to Choose From
900 FORT STREET AT QUADRA
and
920 YATES STREET (NEXT TO BOWLADROME)

Super Buys at Super Service
SEE THESE BARGAINS

1940 NASH FIVE-PASSENGER COUPE $755
1950 MORRIS OXFORD $1595
1947 AUSTIN $725
1950 AUSTIN PICKUP $955
1948 DODGE PICKUP $1095

VICTORIA SUPER SERVICE LTD.
FOR BEST VALUES IN USED CARS—SEE US
Corner Johnson and Blanshard
E 1155 or G 4934

AUGUST 1 SPECIALS

1946 Chevrolet Sedan $1,195
1948 Ford Sedan $995
1937 Plymouth Sedan $490
1940 Ford Sedan, to close an estate, open to offers.

FRANK IVINGS' GARAGE
E 9722
BLANSHARD AT JOHNSON

CENTRAL AUTO SALES
855 PANDORA TO JOHNSON B 6810

'51 FORD—OVERDRIVE, LOVELY.
'51 HILLMAN—ONE IN A MILLION.
'50 DODGE SPECIAL DE LUXE—TOPS.
'49 VAUXHALL—EVERY INCH A BEAUTY
'49 METEOR—YOU MAKE THE DEAL.
'48 PONTIAC—LOW MILEAGE.
'47 MERCURY—CLEAN AND NEAT.
JUST A FRACTION OF OUR STOCK
BETTER CARS 2 MORE PEOPLE 4 LESS

47a TRUCKS AND TRAILERS FOR SALE

HALF-TON PICK-UP TRUCK

See, ride and drive the New International ½-ton pickup complete in every detail.

650x16 6-Ply Tires with Spare.
Comfo Vision Cab.
Chrome Front Bumper.
De Luxe Oil Filter.
Heater and Defroster.
8' Pickup Body.

F.O.B. Victoria $2275
Phone for a Demonstration

FARWEST MOTORS LTD
YATES at VANCOUVER G [illegible]174

47b PARTS, TIRES AND ACCESSORIES

SPRINGS, GLASS AND BRAKE LININGS. Sandy's Auto Parts, 731 Cormorant. E 7521

STOP!
Your Tire Troubles
Replace yours now with new, low priced GOODYEAR MARATHONS
$1.00 down and $1.00 a week puts one on your car.
"THE ISLAND'S LARGEST TIRE SHOP"
VICTORIA TIRE LTD.
GOVERNMENT AT HERALD E 9111

BURNING OIL? ? ?
We Now Have in Stock "Holts Piston Seal"
DICKINSON & DUNN
ARENA WAY BACK OF THE BAY

12-VOLT ACME FIBERGLAS BATTERIES, $23.00 Ex.
18 Months' Guarantee
FRANCIS BATTERIES & TIRES LTD.
1412 Quadra Street Phone E 7032

47c AUTO REPAIRS AND SERVICE

SPEEDOMETER AND WINDSHIED WIPER repairs Chet Dowman 724 Johnson E 1411

MOONEY'S AUTO BODY SHOP—E 4177 Complete collision repairs, painting, etc

FERNY'S AUTO BODY FREE ESTImates 3001 Douglas B 4324

47d AUTO FINANCING AND INSURANCE

AUTOMOBILE FINANCING
Purchases of automobiles, household appliances and industrial equipment financed on monthly payment plan. Loans on late model cars.
Reasonable Rates Prompt Service
ISLAND FINANCES LIMITED
1112 Broad Street Phone Garden 6831

PURCHASE YOUR CAR AT 50% REDUCTION IN CARRYING CHARGES
4½% INTEREST
ON UNPAID BALANCE
GILLESPIE, HART & CO. LTD.
611 FORT STREET GARDEN 1181

CAR INSURANCE COSTS ONLY $17 TO cover in B.C. to get a pink card. J. W. BUCKLER INSURANCE AGENCIES 124 Pemberton Building Phone E 2144

UP-TO-THE-MINUTE AUTO INSURANCE. J. W. O'Reilly, 605 Courtney. E 0632, E 7750.

48 CARS AND TRUCKS WANTED

CASH FOR YOUR CAR—SEE MASTERS Motor Co., Ltd

WANTED SMOOTH 600x16 TIRES FOR recapping. K-M Auto Sales B 5822

WANTED—AUSTIN A-40 FOR CASH. NO dealers. B 3090.

49 BOATS AND MARINE FOR SALE AND WANTED

12 FOOT PLYWOOD V-BOTTOM BOAT. 1028-A Quesnel Street.

49 BOATS AND MARINE FOR SALE AND WANTED

DESIGNED FOR THE SEA

Special 14 ft. clinker built outboard. Beam 5'6". Inside depth 26". Deck and seat backs. Performance with safety. Speeds to 30 M.P.M.

VOGLER'S SEACRAFT
E 0412 3041 Douglas Street

BOAT LUMBER FOR SALE
Yellow Cedar—E. G. Red Cedar—Hardwoods—Extra long plywood panels—Boat Plans, etc.
BUILDERS SASH & DOOR LTD.
350 Garbally Road B 3171-3172

SAVE 1/3 TO 1/2
WITH
CHRIS-CRAFT KIT BOATS

10 models, 8 ft. pram to 31 ft. cruiser. Assemble yourself—It's easy

Top Quality Materials
Proven Design
Money Saving Hobby

See the 18-ft outboard cruiser on display at National Motors Ltd.

Gray—Evenrude—G.M. Engines
ORR & JAMES LTD.
1210 WHARF STREET G 3121

ROWBOATS!

A new eight-foot dinghy of sturdy construction and exceptionally light, for car top carrying, safe for children, ideal for fishing. Paint one yourself and save.

ONLY $47.50
(Limited quantity).

SHIP CHANDLERS
(McQUADE'S LTD.)
If It's On the Water We Have It!
1214 WHARF STREET E 1141

Peterborough Boats in variety of models, 9' cartop to 18' runabouts, suitable for 3½-h.p. to 25-h.p. outboard motors.
Good stock of used outboard and air-cooled motors, from 1½ h.p. up.
Must make room for new stock—Big Price Cut for Quick Sale — Buy Now and Save.
Peterborough Surf Boards - Water Skis
ANGUS MARINE
564 YATES STREET G 7431

FOSTER'S SHIPYARD
Build and repair vessels of all types. Machine work, welding, etc., marine ways.
419 Bay Street Phone E 0408

51 PERSONAL LOANS

NO FUSS WITH NIAGARA CAR LOANS

Some loans made in 20 minutes. Phone first for quick service. Up to $1,000 or more may be had. Wide choice of plans lets you choose one to suit your needs. Loans to $1,000 are life insured, at no extra cost, to give your family protection. Don't hesitate, come in today.

NIAGARA
FINANCE COMPANY LIMITED
640 FORT STREET
24 WINCH BUILDING — PHONE G 9365

51a MORTGAGE LOANS

FUNDS ON HAND AND IMMEDIATELY AVAILABLE FOR MORTGAGE LOANS
Large and small amounts—low interest—quick decisions. Repayments to suit. Reasonable charges. Mortgages and agreements purchased.
Consult Our Mortgage Department
P. R. BROWN & SONS LTD.
Serving Victoria for Over 50 Years
1112 Broad Street Phone Garden 7171

APPLICATIONS FOR LARGE OR SMALL mortgages appreciated. N.H.A. loans available. We specialize in refinancing, also purchasing mortgages and agreements. Mr. Spencer or Mr. Kirkpatrick, Financial Survey Limited, 1324 Government Street. G 9305.

$30,000 CASH
For private mortgage, agreement. Quick action. The Hope Realty, Suite B, Campbell Building. B 6246, B 7643.

SECOND MORTGAGE $1,450 FOR SALE, will take 20% reduction. Erling Olson, E 5242-1 Johnston and Co. Ltd.

MONEY TO LOAN ON FIRST MORTgage, quick decisions, no delay. Let us help finance your new or old home.
Brown Bros. Agencies Ltd.
1125 BLANSHARD STREET

A. BERNARD & CO. LTD.
LARGE AND SMALL AMOUNTS FOR residential and business properties at low rates. Progressive N.H.A. building loans at prevailing rates.
629 FORT STREET Phone Garden 9335

52 WANTED TO BORROW

WANTED—CLIENTS WITH LARGE OR small sums of money to invest in first mortgages at 6 per cent interest, good monthly payments, inquiries appreciated. Mr. Smith or Mr. Spencer, G 9305. Financial Survey Limited, 1324 Government Street.

Private funds required for sound first-class mortgages at prevailing interest rates.
A. BERNARD & CO. LIMITED
629 Fort Street Phone G 9335

54 BUSINESS OPPORTUNITIES

APARTMENT SEEKERS—WE HAVE THEM

TRADES	TERMS	OFFERS
22 SUITES,	CHOICE LOCATION	$78,000
15 SUITES,	ULTRA MODERN	$99,500
15 SUITES,	NEW, JUBILEE	$78,500
14 SUITES,	TAKE MORTGAGE	$63,000
14 SUITES,	OLDER BUT GOOD	$46,000
10 SUITES,	GOOD REVENUE	$48,000
9 SUITES,	OLD-AGE PENSION	$80,000
8 SUITES,	TRADE FOR LARGER	$52,000
5 SUITES,	OAK BAY WAY	$38,000
4 SUITES,	TAKE A DUPLEX	$21,000
10 SUITES,	A REAL SNAP	$29,900

AUTO COURTS, RESORTS, BUSINESSES
MARIOTT REALTY
NO. 3, 715 FORT E 0423, E 5230
VICTORIA'S REVENUE HEADQUARTERS
P.S.—THREE GOOD SALESMEN WANTED—EXCELLENT OPPORTUNITY TO THE RIGHT MEN.

They'll Do It Every Time

54 BUSINESS OPPORTUNITIES

COMPLETE CUSTOM FARMING BUSINESS for sale. A wonderful opportunity to establish yourself in a going concern. Contact us immediately. Box 2072, Victoria Press.

FAIRFIELD — FOUR SUITES, ALL SELF contained, earning over 20%. Priced less than $15,000. (If it's revenue, see Wes Dickie, nights E 3640). Dickie & Co. Realty, 833 Fort Street. B 4312.

GEORGE RANDALL LIMITED

EXCLUSIVE LISTING
DINE AND DANCE
"THE BARN"

Here is a life time opportunity to buy an up-to-the-minute proposition, modern, fully equipped with the latest fixtures, doing over $2,400 per month cash business. Seven acres give you the ideal expansion for an auto court, on highway, three miles east of Duncan. New stucco, attractive, one of the smartest on the coast. Selling on terms. Enquire and see this. Price $20,000
Call Mr. Twamley, office, G 8109

GEORGE RANDALL LTD.
C. Jaffray, Managing Director
1309 Douglas Street, Victoria, B.C., G 8109

APARTMENT
15 Self-Contained Suites

A very attractive bargain apartment property of 15 suites, all with refrigeration and oil heat. Close to town in a good district, with every suite in excellent condition. Present net revenue over $6,000 a year. Open to the closest inspection. Has belonged to present owner for 15 years or more. If you are genuinely interested and can handle such a proposition, call in and ask to see Mr. Brewin. No phone information, please. PRICE $47,500

J. H. WHITTOME & CO. LTD.
1318 BROAD STREET PHONE B 4255

MUST BE SOLD

Excellent revenue building comprising FOUR APARTMENTS plus STORE with LIVING QUARTERS. Store vacant. Total revenue $225 monthly. Nets around 17 per cent on price asked which is
$12,500
For Further Information Call Mr. J. M. Chesman Eves., E 4833; Days, G 8124

PEMBERTON, HOLMES LTD.
G 8124 1002 Government St.

56 LISTINGS CANCELED

1724-1726 HOLLYWOOD CRESCENT, SOLD by Roy Smith of Western Homes Ltd., 611 Yates Stret. Buyers are plentiful—listings scarce—please phone B 2157; evenings, G 3019.

3011 GOSWORTH SOLD BY HAROLD Ware of Town & Country Homes Ltd., 1923 Quadra Street. Phone B 7276 as we need your listings.

3720 CRAIGMILLAR SOLD BY B. PRICE and N. Ware of Town & Country Homes Ltd., 1923 Quadra Street. Phone B 7276. Thank you.

30 ACRES, COOK CAMP ROAD, SOOKE, sold by W. Amos of Town & Country Homes Ltd., 1923 Quadra Street. Phone B 7276, and we will give you service.

1616 FERNWOOD SOLD BY N. WARE and B. Price of Town & Country Homes Ltd., 1923 Quadra Street. Phone B 7276 as we sure need your listings.

1054 CLARE STREET SOLD BY BOB Allen, Western Homes Ltd., 611 Yates Street. I'll do my best to sell your home. Call me at B 2157, eves., Albion 284 H.

THOMAS PROPERTY, 1901 KINGS ROAD, sold by Ker & Stephenson.

56a LISTINGS WANTED

NEW HOUSE ON SHELBY AND McRAE sold by B. Price and N. Ware of Town & Country Homes Ltd., 1923 Quadra Street. Phone B 7276. Gorge residents please phone.

3080 ALBANY SOLD BY R. NEY OF Town & Country Homes Ltd., 1923 Quadra Street. Phone B 7276 as we need your listings.

2303 FERNWOOD SOLD BY HAROLD Ware, N. Ware and B. Price of Town & Country Homes Ltd., 1923 Quadra Street. Please phone in your listings.

LISTINGS WANTED—LIST YOUR PROPerty with F. N. Cabeldu Ltd. for immediate attention. Phone E 7174.

1765 HAULTAIN SOLD BY R. NEY OF Town & Country Homes Ltd. 1923 Quadra Street. Phone B 7276

3937 WINTON SOLD BY W. H. McMAHON of Town & Country Homes Ltd. 1923 Quadra Street, Phone B 7276. Thank You.

1109 FINLAYSON SOLD BY N. WARE and B. Price of Town & Country Homes Ltd., 1923 Quadra Street. Phone B 7276.

1727 DENMAN SOLD BY W. AMOS AND B. Price of Town & Country Homes Ltd., 1923 Quadra Street. Phone B 7276.

LISTINGS URGENTLY NEEDED. BOORman Investment Co. Ltd. E 7124

WANTED—URGENTLY OAK BAY

Have genuine cash buyer for two and three-bedroom homes. Your listings appreciated. Call Mr. Lowman or Mr. Gould, evenings. G 7575, B 5537; days, G 8124.

PEMBERTON, HOLMES LIMITED
1002 Government Street

57 HOUSES FOR SALE

OWNER TRANSFERRED, OFFERS FOR quick sale compact semi-bungalow with three bedrooms, basement, furnace, drive-in garage. Moderate taxes. Situated near Jubilee Hospital. May be bought with $1,900 down, $6,300.

Brentwood—Ill-health compels owner to sell modern four-room bungalow with large living room, two bedrooms, etc.; situated on one and one-quarter acres good land. An additional cottage on property, always rented. Additional acreage available. An ideal spot for an auto camp within sight of Saanich Inlet. A. S. Miller, 1309 Blanshard Street. E 0822.

FAIRFIELD
Close to Beacon Hill Park and shopping district, six-room siding bungalow consisting of through hall, living room, dining room, kitchen, three bright bedrooms. Full basement, drive-in garage, hot-air heat, large unfinished attic. Price $7,950. Terms. E 5605.

OAK BAY DUPLEX, 2460 DALHOUSIE. Make offer to non-resident owner, in town until Thursday p.m. Terms. Will lease. Phone G 9429, or Sidney 250 for appointment.

57 HOUSES FOR SALE

OFFERS—PLAINLY MARKED ON THE ENVELOPE "OFFER FOR DWELLING 112 ST. GILES STREET"

will be received up to noon, Wednesday, August 6, 1952, for the dwelling located upon Lot 13, Block 1, Section 9, Esquimalt District, Plan 1291, and being 112 St. Giles Street Victoria. The dwelling is located "as is and where is" and it is a condition of sale that it be removed from the above mentioned site within 30 days from date of notification of acceptance of offer.

The dwelling will be open for inspection July 31 and August 1 and 2, from 3 p.m. to 5 p.m., and from 7 p.m. to 9 p.m. on each of the days.

Offers will be subject to 3 per cent S.S. and M.A. Tax and should be accompanied by a certified cheque made payable to the Minister of Finance, for 10 per cent of the bid. The highest or any offer will not necessarily be accepted.

PURCHASING COMMISSION,
PARLIAMENT BUILDINGS,
VICTORIA B.C.

FAIRFIELD
Close to Beacon Hill Park and shopping district, six-room siding bungalow consisting of through hall, living room, dining room, kitchen, three bright bedrooms. Full basement, drive-in garage, hot-air heat, large unfinished attic. Price $7450. Terms. E 5605.

FACING MOUNT TOLMIE
Oil-O-Matic heat and air to all rooms. Dining, living room and fireplace, three bedrooms, four-piece bath, kitchen, utility, one floor. Basement. Two-car garage. Nice garden. $11,950. B 4905 or B 4104.

CONVENIENTLY-LOCATED, SIX-ROOM bungalow in Fairfield, close to sea, school and bus. Owner leaving city, must sell. B 1552.

WHITE SHAKE FIVE-ROOM BUNGALOW, oak floors; full basement. 4½% N.H.A. mortgage. G 3474.

GEORGE RANDALL LIMITED

$1800 DOWN
ESQUIMALT

Ideal family home, five rooms, two bedrooms with extra bedroom in basement. Large living and dining room. Pantry, kitchen, full basement. Hot-air piped furnace. Two lots, full price with $1,800 down $6300
Call Mr. Twamley, Office G 8109

$1500 DOWN
FAIRFIELD

Home and revenue. This is an older type home in good condition, having four bedrooms and bath up. Living room, bedroom and cabinet kitchen down. Revenue now from upper three rooms, $40 per month. Full basement, hot-air piped furnace. Garage. Nice landscaped lot. An outstanding buy with only $1,500 down, balance as rent. Full price $7950
To view please
Call Mr. Twamley, Office G 8109

FAIRFIELD
UP-AND-DOWN DUPLEX

A splendid revenue property in a close-in location. The lower floor has entrance hall, cabinet kitchen, bedroom, dining room, and living room, Pembroke bathroom. Upper floor has two bedrooms, living room cabinet kitchen, Pembroke bath. One-car drive-in garage. Oil-O-Matic hot-air heating. Either of these suites will rent for $65 to $75 per month. Terms can be arranged. Immediate possession. Price $8950
Mr. Grieve, Eves., E 2886

MOUNT TOLMIE DISTRICT
$2500 DOWN

Here is a four-room bungalow that will cut your living cost to the bone. It is nice too. Two bedrooms, living room, cabinet kitchen with dining space. Attached garage. Good lot, seven years old. Price $5800
Mr. Grieve, Eves., E 2886

FOR SALE
BUILDING LOTS

Five choice building lots in Esquimalt $600 per lot.
Mr. Grieve, Eves., E 2886

GEORGE RANDALL LTD.
C. Jaffray, Managing Director
1309 Douglas Street, Victoria, B.C., G 8109

OLYMPIC VIEW

Oak bay. This prewar bungalow is one of the best offers we have had for some time. Automatic oil heating, full cement basement with drive-in garage. Through hall, large dining room, nice grounds. Three-piece Pembroke bathroom, two good-size bedrooms and a lovely view from the large living room window. Plenty of cedar-lined cupboards. Taxes $94. Approximately $4,500 mortgage available. Price $9500
Evenings B 2487

QUEENSWOOD DISTRICT

We have just had listed with us a beautiful waterfront property in this district, which has a modern house in good condition, and also small cottage, and developed grounds. For further information as to price and particulars apply at office, and arrangements can also be made for inspection if genuinely interested.

LEACH & SPARKS
1119 Blanshard Street E 4117

57 HOUSES FOR SALE

TOWN & COUNTRY HOMES LIMITED
1923 QUADRA STREET
PHONE B 7276 — 24-HOUR SERVICE

NEW—THREE BEDROOMS ON ONE FLOOR
1,300 SQUARE FEET

It must be sold immediately, so some very fortunate person is going to get a beautiful new six-room bungalow for a little over $7.00—a square foot. This has a large living room and dining room, kitchen with dinette, three good-sized bedrooms all on one floor, through hall, full basement, hot-air piped heat, drive-in garage. This home is $2,500 underpriced. Please see this immediately. Buy it with good terms for only $9950
Please contact N. Ware, G 1412, or B. Price, B 7276

NAVY PERSONALS
$1500 Down and $50 a Month
2 BLOCKS FROM NADEN

Five-room bungalow in spotless condition inside and out, only a five-year-old house with lovely grounds and garden, lot all fenced. Taxes only $65.00. Why pay rent when you can own your own home for less money. Call to see this today. FULL PRICE only $4900
Contact M. Morey, B 7276 Days or B 4339 Evenings

BRAND NEW—2 BEDROOMS
$2000 DOWN

Here is a beautifully designed two-bedroom home nicely located off the main thoroughfare. This has just been completed—and after all, you can't beat moving into your own house—a home that no one else has lived in. This has a large cabinet kitchen, dining nook, full basement, hot-air piped heat, drive-in garage. Indeed, the contractor is giving us a wonderful opportunity to help one of the many prospective home buyers who only have $2,000 for a down payment, but who are most discriminating in obtaining only the best. In addition you are getting a wonderful bargain at $8950
Contact Martin Morey, Evenings B 4339 or Days B 7276

CITY—WALKING DISTANCE
$2950 — $2950

Five-room bungalow all in fair condition, two bedrooms, nice lot with entrance to back lane. Taxes only $74. Full price only $2950
Contact Harold Ware: B 7276, or B 1461, evenings.

REVENUE — REVENUE
$7750 — $7750

Ten-room home all in beautiful condition and the surroundings are grand, two rooms in basement and two four-room suites renting at $50 and $55. This home is all wired for heavy ranges and includes three beautiful stoves. This is situated in a wonderful renting district, full basement and separate garage. Full price $7750
Contact Harold Ware: B 7276, or evenings B 1461

SUPERIOR DUPLEX
ON THE SEA

Owner's suite has large living room, dining room, cabinet kitchen, laundry room, master bedroom down and four-piece bathroom, two bedrooms up and another bathroom. Drive-in garage. Oil-O-Matic furnace. Second suite has living room, dining room, kitchen, one bedroom, drive-in garage and Oil-O-Matic furnace. This is a superior property, fully insulated and the best of materials. Must be sold as the estate has to be liquidated.
Phone R. O. Ney, G 5406 or B 7276

$1500 DOWN AND YOUR OWN LOT
OIL-O-MATIC—
FIVE-ROOM RANCH TYPE

Here is one of the best designed two-bedroom homes being built by our own contractor. One of these is nearly finished. He can start on yours immediately and it will be finished in two to three months. Large living room, 18½'x13'; Roman tile fireplace, picture window, dining room, cabinet kitchen, utility room, tool room, Pembroke bathroom, Oil-O-Matic heat, hardwood floors throughout. The blueprint of the house is in our window display. The full price is only $7000
Please contact N. Ware, G 1412 or B. Price, B 7276

P. R. BROWN & SONS LIMITED
(EST. 1900)
Real Estate and Insurance Agents
Member Real Estate Board of Victoria
1112 BROAD STREET G 7171

OAK BAY EXCLUSIVE
2034 KINGS ROAD
5 Rooms—4 Years Old

View from the OUTSIDE ONLY, DO NOT DISTURB OWNERS. Nicely situated, insulated and Durold roof. Through hall, 18' living room has attractive fireplace and view window. Spacious dining area separated by bar to electric cabinet kitchen also fitted for utility burner. Two nice bedrooms 12x12, Pembroke bath, oak floors and Venetian blinds throughout. Full high basement, furnace, drive-in garage, laundry trays, etc. Garden landscaped and back fully fenced. Taxes only $82, about $5,400 handles, balance at $50 per month. Present family have outgrown their home. Handy location and will not last long at the full price of $9950
For appointment to view call Mr. Belcher or Mr. Rogers, G 7171; Eves., G 3594 or G 5858

GORDON HEAD

This exceptionally well-built new five-room shake bungalow has a large living room with wall-to-wall carpets, through hall, dining room, two large bedrooms with ultra-modern bathroom and a dream of a kitchen. Full cement basement, hot-air heating. Situated on one and a half acres with lovely view. Price $11,300
Please Contact Watson Clark, A. T. Hunkin, G 7171; Eves, E 2401, Albion 18Y

CLOSE TO VICTORIA HIGH SCHOOL
FIRST TIME ADVERTISED

Well-constructed home situated in a popular locality among other nice homes. WONDERFUL REVENUE POSSIBILITIES. COULD BE EASILY DUPLEXED. It contains living room, dining room, bedroom, kitchen and utility room down; five bedrooms and bathroom up. Full high basement, hot-air furnace piped to all rooms and separate garage. Close to transportation and shopping. THIS IS A REAL BUY and won't last long. Some terms. Price $6750
For full particulars, please contact Mr. Millar or Mr. Burton, Jr., G 7171 Eves., G 9214 or E 1291

SMALL SECLUDED GARDEN

This neat and compact six-room home (three bedrooms), close to the sea, has full cement basement with extra room, hot-air furnace, separate garage, plenty of fruit. Illness forces sale. Full price $7500
Please ask for Miss Courtnall, G 9217

A. BERNARD & CO. LTD.
G 9335

EXCLUSIVE LISTING
BEACON HILL
WALKING DISTANCE

We are privileged to be exclusive selling agents for these TWO choice properties on the edge of Beacon Hill Park, close to town and hospital. These properties comprise over 200 feet of frontage. One parcel would make into ideal apartment house site while the second parcel could be converted very easily into guest house or private hospital. These properties must be seen to be appreciated. Full price on both parcels only $20,000
R. Green, E 8090

A. BERNARD & CO. LTD
629 FORT ST. Phone G 9335

57 HOUSES FOR SALE

W-E-S-T-E-R-N HOMES LTD.
611 YATES ST. B 2157

THREE BEDROOMS
CEDAR SHAKE BUNGALOW
CITY, TOLMIE AVE.

Four-year-old nice-appearing cedar shake bungalow, comprising living room with oak floors and fireplace; three bedrooms, kitchen wired for range; three-piece Pembroke bath; full basement with pipe furnace. Ceiling insulated. Terms $2,400 down, balance $50 per month. Price $7700
Howard Craig, B 2157; Eves., E 8997

FURNISHED BUNGALOW
ON 1 ACRE—$8500
ORCHARD and REVENUE

What a bargain! A valuable property on North Douglas Street. Well-kept furnished bungalow and another cottage which is rented for $35. The garden is well kept with over 30 full-bearing fruit trees which bring in over $500 revenue per year; also bulbs and small fruits. There is a cement court at rear to a double garage and potting shed, also a 12x26 greenhouse. The furniture includes an oil range and fridge. The bungalow has a basement with oil furnace. Taxes are only $70, including new sewer tax. Live here and enjoy the income. Terms half cash. A bargain at only $8500
Howard Craig, B 2157; Eves., E 8997
Bob Allen, B 2157; Eves., Albion 284 H

THREE BEDROOMS
STUCCO BUNGALOW
OAKLANDS

$1,500 cash and $50 per month will give you possesion of this lovely four-year-old stucco bungalow.
Jack Brown, B 2157; Eves., G 4976

ESQUIMALT
IMMACULATE 5 ROOMS
HIGH LOCATION

This home must be sold within next two weeks due to navy transfer—entrance to nice living room 12x16 with light floors—two bedrooms, cabinet kitchen, full dining room, three-piece bathroom, oil heat. All newly painted exterior. Nice lawns and garden. Priced for quick sale at $4950
Ed Olson, B 2157, eves., G 4608

HIGH QUADRA
LOVELY VIEWS

The owner of this bungalow is leaving and has reduced the price over $1,000 for a quick sale. There is a patio on which you can sit and enjoy the views or go into the living room and the plate glass windows give you the same view. There are three bedrooms, three-piece bath, kitchen with modern cupboards. Part basement with furnace. Double lot. This is an older-type home that has been tastefully redecorated and remodeled. A bargain at $6950
Ed Olson or Howard Craig, B 2157
Evenings, G 4608, E 8997

3-BEDROOM
SEMI-BUNGALOW,
FERNWOOD
$5950

Just five years old. Living room 15x13, three-piece bathroom, one bedroom on ground floor, large kitchen with lots of cupboards and utility room, oil kitchen range and heater included, two bedrooms and clothes closets upstairs. Mortgage of $3,500 at $39.01, including principal, interest and taxes. Full price $5950
Phone Cliff Green or Bob Allen, B 2157
Eves., G 4209, Albion 284H

BOORMAN'S

EXCLUSIVE LISTING
English-Style Bungalow
Surrounded by Picture-Book Garden

We are pleased to offer for the first time this beautiful 5-room bungalow, close to Portage Inlet, near Admirals Road. It is situated in a lovely high residential area. Large living room with attractive fireplace and beautiful full mantel mirror, guest size dining room, two good size bedrooms with full-length closet mirrors, 4-piece Pembroke bathroom, bright cabinet kitchen with tile sink, hardwood floors in main rooms, wall-to-wall carpets in hallway. Full cement basement with hot air piped furnace, drive-in garage. Fully insulated. This house is in immaculate condition throughout. Lots of beautiful ornamental shrubbery and flowers. A real buy $10,500
R. Harris, Eves E 1202

EXCLUSIVE LISTING
UPLANDS SLOPE

This beautifully kept spacious five-room stucco bungalow, situated on one of the most popular streets in OAK BAY is on the market for the first time and features: through hall, large living room, guest-sized dining room, large kitchen with tile sink, twin-sized bedrooms, four-piece Pembroke bathroom, built-in roll screen in every room; ceiling, doors and windows insulated. Extra all-weather doors front and rear. Full concrete basement with oil heat and drive-in garage, very good garden. Taxes $137.50. Priced to sell quickly at $12,750
Stan Cornish, Eves., G 7643

OAK BAY

Seven-room stucco bungalow in immaculate condition, and situated amidst a most delightful and well kept garden. Living room with fireplace, sunroom, three bedrooms, cabinet kitchen and three-piece bathroom. Cement basement with oil hot-air furnace. Ample cupboards and storage space throughout. This home is ready for immediate occupancy and no decoration is needed inside or outside. Price (offers considered) $14,500
C. J. Harrington, Eves., E 5846

UPLANDS
EXCLUSIVE LISTING

This is one of the show places in the Uplands. Almost one acre of beautiful garden completely watered by sprinkler system. The house of Elizabethan architecture is in perfect condition. DOWNSTAIRS, entrance hall, living room with fireplace; guest-size dining room; cosy den with fireplace and wood elevator, powder room. Two large bedrooms, four-piece tiled bathroom with the best of attractive green plumbing. Modern kitchen with FLUORESCENT LIGHTING and GARBAGE DISPOSAL UNIT. Paneled doors, windows, and floors of the best quarter-cut oak. UPSTAIRS, two bedrooms, and four-piece bathroom, two store rooms. BASEMENT, double garage, servants' quarters and exceptionally good hot-water Oil-O-Matic heating plant. WORDS cannot describe this magnificent home which is selling at a very reduced price, immediate possession. Price, or near offer $35,000
Mr. Hepburn, Eves., E 7039

Boorman Investment Co Limited
616 VIEW STREET E 7124
Member Real Estate Board of Victoria

SECLUDED

THREE-ROOM COTTAGE
FOUR-MILE CIRCLE
GOOD GARDEN WITH FRUIT AND ORNAMENTAL TREES
Price, With terms $3500
Please ask for Mr. Bacon, Eves., Phone G 4751

ESQUIMALT—EXCLUSIVE

A charming four-room bungalow on a nice lot, Tillicum Road near Golf club, full basement, drive-in garage. Lovely sun patio. Garden. Owner leaving the country. Excellent terms. Price $9500
Please ask for Mr. Edwards, Eves., Phone Sidney 68 H

H. A. HUMBER LTD
1220 BROAD STREET E 8113, E 3252

57 HOUSES FOR SALE

HICKS REALTY LIMITED
1710 DOUGLAS ST. B 5104
Opposite Hudson's Bay Store

OPEN FOR INSPECTION
Corner Albert Head and Metchosin Road
Wednesday, July 30
2 P.M.-5.30 P.M.

Six-room, three-bedroom bungalow. Redecorated throughout. Central hall plan with large panelled living room and dining room with open fireplaces; city light and water. Three-piece bathroom. Full high basement with piped furnace. 4.9 acres of excellent garden, orchard and timber parkland with natural ever-running springs for irrigation purposes. This corner has potential value for a store, tea room or service station. Be independent; see this at once. Terms $2,500 down, balance monthly as rent. Full price $8500
Mr. Ludlow or Mrs. Burbidge, B 5104

THREE BEDROOMS
MODERN—HIGH QUADRA

(788D)—This six-room stucco ranch type has a convenient central hall plan with large living and dining rooms, view windows, lovely mountain view. Electric cabinet kitchen with bar. Wired for range, and new Thor washer included. Three lovely bedrooms, sliding closet doors. Wall-to-wall carpets. Part basement with Oil-O-Matic hot-water heat. Attached garage, winding cement driveway. Beautiful grounds. N.H.A. mortgage of $7,200 at 4½% at $60 per month, includes taxes. A real buy at only $13,400
Mr. Ludlow, B 5104, day or night

THREE BEDROOMS
Oil-O-Matic Hot-Water Heat

(794D)—This delightful six-room bungalow is set in a charming garden with TENNIS COURT and is built for comfort and ease of operation. The large living room has plate-glass windows and fireplace; attractive dining room and fully electric kitchen; three bedrooms and Pembroke bathroom; utility with tubs and extra toilet. The house is fully insulated and has no steps. Half acre of attractive garden, with space for chickens, etc. Very good terms $9250
Mrs. Burbidge, B 5104, day or night

SUNSHINE UNLIMITED

(100D)—Comes pouring into the large view windows of this beautiful modern rancher situated in ½ acre of natural park-like grounds. HOT-WATER HEAT. Large living room with fireplace and patio, two bedrooms. Very modern kitchen, wired for range and equipped with Bendix. Utility and attached garage. Within easy distance of Naden and dockyard and a home every woman likes. Exceptional value at $8950
Mr. Brockman, B 5104, Eves., E 6130

HIGH QUADRA

(582D)—Priced to sell. A neat four-room stucco bungalow. Oak floors, cove ceiling living room, fireplace, one twin and one smaller bedroom; Pembroke bath. Cabinet kitchen. Full high basement and drive-in garage. Quiet, retired district. Bus and store very close. Price $6950
Mr. Drew, B 5104, day or night

THE B.C. LAND
& INVESTMENT AGENCY LTD.
(Our 89th Year in Real Estate)

NEAR BEACH WITH SEA VIEWS

A very lovely ultra-modern stucco bungalow. Through hall, lovely living room overlooking sea. Full dining room. Beautiful kitchen with breakfast nook. Three bedrooms. Space in full basement for suite or rumpus room, automatic oil hot-water heating. Separate matching garage. Many novel features. Best of materials and hardware. Price $15,800

SOUTH OF AVENUE

A shake siding home on a very lovely tree shaded street. A good living room, full dining room, cabinet kitchen, one bedroom down and three more up. Separate garage. $5,000 would handle, balance $43 monthly. Price $8900

A HOME YOU WILL LIKE

A ten-year-old stucco bungalow, in Oak Bay, south of the Avenue. A good living room 12 x 18; full dining room 10 x 15; a good kitchen wired for electric range; two bedrooms and hall; modern bathroom. Full basement, hot air piped furnace. Separate garage. $4,500 would handle, balance $50 per month. Price $10,500
Please ask for Mr. Heins

CRAIGDARROCK

Attractive looking story and half residence. One bedroom and bathroom down; three bedrooms and another bath up. Extra large living room, full dining room, large den. All rooms are spacious and designed for gracious living. Oil heat. Price $12,000

LANSDOWNE HEIGHTS

High up: grand views of Olympics. Nearly new ranch-style bungalow. Six lovely rooms. A beautiful living room. Full dining room. The latest in kitchens. Three large bedrooms. Rumpus room and extra bedroom space in basement. Air-conditioned oil heat. Fully insulated. Wall-to-wall carpets.

CENTRAL PARK

Good seven-room house with one bedroom and large dressing room down. Bathroom. Very good size living room. Dining room. Kitchen. Three bedrooms up. Duroid roof. Nearly new furnace. All in very fair condition. Walk to town from here. On terms. Price $5250
Please ask for Mr. C. R. V. Bagshawe

THE B.C. LAND
& INVESTMENT AGENCY LTD.
922 GOVERNMENT STREET G 4115
Member Real Estate Board of Victoria

THE HOPE REALTY SUBMITS
UPPER TERRACE

This superb unobstructed view home—scenic sea and Olympics and a splendid family residence of 11 rooms—two bathrooms and powder room so arranged your folks could live upstairs and you would have a marvelous living room, den, heated sun room, full-sized dining room, two bedrooms for yourself. This home comprises unusual features, such as sun decks, swimming pool, tennis courts, two-car garage. Priced to sell on very reasonable terms at offers $32,000. We have other waterfront and view homes — amongst them: 100 feet seafrontage anchorage. Cost $34,000 offers around $21,000 a waterfrontage home for $9,500 half cash.

EXCLUSIVES

See the following and talk it over—2890 Ashley Drive (do not disturb tenants). 1883 Taylor Street, Dean Heights. See lovely bungalow at 868 Woolaston, Esquimalt. A rose-covered bungalow, five rooms and unfinished bedroom in basement, hot-water heat, $2,000 may handle. See 945 Nicholson $1,900 cash handles a bride's delight in Saanich. See fine family home at 159 South Turner Street, hot-water automatic, five rooms down and 2½ rooms up for nice suite in family home, $8,950. $2,500 cash.

Property Owners, Attention!

Our clients still buying homes for cash and selling on time. Eight homes sold recently, too busy to publish list. V.W.H. VIC TURNER'S SPECIAL [illegible] Three-bedroom bungalow, stucco, $5,900 imagine, full basement, good district, close to school and playgrounds. Yes, at Terms $5900

EXCHANGES — EXCHANGES

HIGH QUADRA HOME FOR SMALL RANCH HOME. 300 Exchanges . . . WHAT HAVE YOU? Farms for sale on exchange. Yes, large and small, we have them all. Eves., Vance Hope, Albion 247X. Vic Turner, E 7356. Hope Realty Ltd., Suite B, Campbell Building, B 6246-B 7643.

THE HOPE REALTY

57 HOUSES FOR SALE

RITHET—B4251
OUR 51ST YEAR

RICHMOND ROAD
LIBERAL TERMS
AUTOMATIC OIL HEAT

A delightful stucco home with Duroid roof and only today listed for sale. Through hall plan, cosy LIVING ROOM WITH FIREPLACE, two twin-size bedrooms and large ELECTRIC CABINET KITCHEN with tile sink. Drive-in garage and UTILITY ROOM. Automatic oil heating. FULLY INSULATED. Good garden. Bus passes door and close to schools. VERY LIBERAL TERMS. A grand bungalow and priced at only $8500
AN EXCLUSIVE LISTING
Mr. Kitto, eves., E 1880

ARDMORE DISTRICT
Sea View—1.9 Acres

SECLUSION, GOLF, SEA VIEW, FISHING. What more could a couple wish for. This charming five-room house is situated close to Ardmore Golf Club and consists of a fine LIVING ROOM WITH VIEW OF THE SEA, two good-size bedrooms, cabinet kitchen, utility room, cement basement, OIL HEATING, INSULATED. Separate garage. Unfailing water supply. Over an acre of cleared and timbered land.
For sale at the low price of $8950
Eves., Mr. Heppell, B 1878

OAK BAY
CHARM — SECLUSION
THREE BEDROOMS—DEN

Situated south of the avenue close to beach and schools, amid a beautiful easy to keep secluded garden, this fine home has just the ideal plan for a growing family. Consisting of an entrance and through hall with POWDER ROOM. Large GRACIOUS LIVING ROOM WITH BRICK OPEN FIREPLACE, COSY DEN WITH FIREPLACE, dining room, cabinet kitchen with range wiring. Open stairway up to three fine bedrooms and bathroom. Full basement, OIL-O-MATIC HEAT. Separate garage. There are two lots, the garden is full of expensive shrubs and flowers. Liberal terms. Immediate possession. LET US SHOW YOU THIS GRACIOUS HOME AT ONCE, because it will not be on the market long at the low selling price of $12,600
Evenings, Mr. Heppell, B 1878

OAK BAY
RANCH-TYPE BUNGALOW
SEA AND MOUNTAIN VIEW

A very delightful home with a glorious view of the sea and mountains. Ideal plan, through hall, grand living room with picture windows and French brick fireplace. Dining room. Custom finished electric cabinet kitchen with breakfast space. Three twin-size bedrooms. Full high basement with rumpus room and fireplace. Air-conditioned Oil-O-Matic heating. Insulated. Separate two-car garage. Secluded lot. Liberal terms with low monthly payments. Let us show you this appealing home with its many distinctive features.
Asking price $18,900
Evenings, Mr. Speed, E 8595

Rithet Consolidated, Ltd
(Member Real Estate Board of Victoria)
706 FORT STREET PHONE B 4251

Ker & Stephenson Ltd.

HAULTAIN
$2500 CASH

Attractive four-year-old white siding bungalow. Living room with fireplace, two good bedrooms, three-piece bath. Good kitchen, oil range included. Large utility room, good garden, separate garage. Perfect condition.
Value at $5950

OAK BAY

With all the charm of an Old Country cottage this semi-bungalow, on a quiet street, has large living room, kitchen with beautiful nook, utility room, bedroom and bathroom down, and a large bedroom with hot and cold water up. Small and attractive garden and a separate garage and workshop.
Price $8400

DEAN HEIGHTS

Three-bedroom stucco bungalow. Full concrete basement. Automatic oil furnace, garage under. Oak floors. Nice garden. Good location.
Price only $9450

WILLOWS
OAK BAY

Close to bus, beach, shopping. Large lot, charming stucco bungalow. Five comfortable rooms. Full concrete basement, well kept garden. Lot and half.
Full price only $11,500

SECLUDED
WATERFRONT

Beautiful views from this attractive waterfront bungalow on approximately one acre with lawns, pool, shrubs and fir trees which gives BEAUTY AND SECLUSION. Accommodation comprises attractive hall, large living room, dining room, electric kitchen, two good bedrooms and very attractive Pembroke bathroom. Hardwood floors throughout. Large knotty pine den, laundry room, automatic heating and float to deep water. Truly a little gem.
EXCLUSIVE $18,500

KER & STEPHENSON
LIMITED
Member Real Estate Board
G 4127 DAY OR NIGHT G 4127
909 GOVERNMENT STREET

PEMBERTON, HOLMES
LIMITED
SINCE 1887

SEMI-WATERFRONT ON A
SUNNY SOUTHERN SLOPE

A cute little cedar siding bungalow about eight years old. Living room approximately 13x23 feet. Two bedrooms, bright kitchen with nook, three-piece bathroom, glassed-in sunporch, attached garage, good Duroid roof. An ideal spot for a retired couple as the bus passes the door. Full price of this delightful little home is only $5750
Please ask for Mr. Woodley, days G 8124, Evenings G 3916

EXCLUSIVE LISTING
FIVE-ROOM BUNGALOW
VERY NICE AREA
OIL HEAT

This five-roomed home is set in a lovely garden of lawns, pools and flowers. Large living room with fireplace, full dining room (or third bedroom), electric kitchen and domestic hot water. Full basement with drive-in garage. AUTOMATIC OIL FURNACE and laundry trays. Basement is lined, house insulated. All in spotless condition, not a penny to spend on repairs of any kind.
FULL PRICE $8950
For appointment to view call Mr. R. V. Caselton, eves. E 6464; days, G 8124

OAK BAY

We have a very fine selection of four, five and six-room bungalows, semi-bungalows and older two-story family homes, situated north and south of the Avenue; new Willows subdivision, Lansdowne Slope Uplands and Ten-Mile Point. Some may be financed in our own mortgage department. All financing done in strictest confidence. It is impossible for us to advertise each individual home, but if you are looking for a home in Oak Bay please drop us a line or phone and our salesman, Mr. Lowman, who specializes in Oak Bay property, will be glad to assist you.
Call Mr. Lowman, evenings, B 5537
Days, G 8124

G 8124

57 HOUSES FOR SALE

J. H. WHITTOME & CO. LTD.
1218 BROAD STREET B 4255

$3000 DOWN
SPOTLESS CONDITION

Comfortable older-type home in one of the better districts of James Bay close to the Buildings. Seven large rooms and a full basement with hot air furnace. It is good value for $4950
Ask for Mr. Meuffels, B 4255, Eves., B 7042

OAK BAY SPECIALS

1. Ranch-style bungalow on Lansdowne alone with commanding views. Three bedrooms or two and a den. Full basement, rumpus room and oil heating $18,900
2. Four-bedroom semi-bungalow only four years old. Full basement with hot-air furnace $10,500
3. New ranch-style bungalow with Oil-O-Matic hot-air heating. Insulated. No stairs $9950
4. SEA VIEWS. Older-type bungalow on two lots, with basement and hot-water heating. Secluded $8950

For more information on the above phone Mr. Hope, B 4255; Evenings, E 6924.

GORDON HEAD

Very desirable residence with character and charm, and having commanding views of sea and mountains. Landscaped grounds and family orchard. Large living room, dining room, cabinet kitchen, master bedroom and bathroom on ground floor. Three bedrooms and bathroom up. Automatic heating. Separate garage. Price $21,000
Ask for Mr. Hope, B 4255, Eves., E 6924.

JUST PERFECT

You'll agree it is when you look through this gleaming white siding bungalow with its through hall and living room with ¾-inch oak floors, spotless cabinet kitchen and breakfast nook, adjacent laundry room with tubs, three-piece Pembroke bathroom, and two fair sized bedrooms. Full high cement basement with HOT-WATER HEATING furnace and drive-in garage. A very neat and well-kept garden completes a pleasing picture. Close in. A truly outstanding buy.
PRICE ONLY $8400
Ask for Mr. Brewin, B 4255; Eves., B 6091

ESQUIMALT
Hot-Water Heating
$8950 Full Price—$2000 Cash

Balance at $60 monthly. Soundly constructed stucco five-room bungalow with full basement and drive-in garage. Spacious living room with attractive fireplace, full-size dinette, family kitchen; through-hall plan; two good-sized bedrooms and Pembroke bathroom. Large, fertile lot. Taxes only $86.

FIVE ROOMS—CITY—$6000
Cash Offers Considered

Clear title on this spotless family five-room bungalow with full basement. Excellent condition inside and outside. Close to Victoria High School, on good transportation. Terms arranged.

QUADRA
$2500 Cash, Balance Arranged

$7,950—Modern four rooms and dinette on bus line. Full high basement. Low taxes. Large garden. Two garages. Through hall plan. Hardwood floors.

Please call Mr. Thorneloe,
E 1187; Eves., Albion 2X

MEHAREY & CO LTD.
622 VIEW STREET

DICKIE & CO. REALTY
633 FORT ST. PHONE B 4312

$2000 CASH
DOUGLAS-KINGS ROAD

Oil-O-Matic hot-water heat, five-room older-type bungalow, on a 60-foot lot. Special price $6000
B 4312, Mr. Mann, evenings E 9400

THESE STILL AVAILABLE
as advertised in yesterday's Colonist and Times.

"DUPLEX PLUS EXTRAS"
Earning $1764 Per Year
(was $9000)
Now With Terms, $8100
See Wes Dickie, nights E 3640

"WEARY WALKER'S"
CLOSE IN

Five-room bungalow, basement, furnace, garage.
BARGAIN AT $5250
B 4312, Mrs. Z. Foster, evenings, Albion 200X

Bonded Agents and Members of Victoria Real Estate Board.

STEWART CLARK & CO.
CALL G 1011 - G 0137

IMAGINE
ONLY $9950 IN OAK BAY

Not often, in fact never again, will this contractor be offering a no-step-home of 1,100 square feet. Hardwood throughout, master built, air conditioned automatic heat, 4½ rooms, through-hall plan. Immediate possession. About ½ cash to handle and remember only $9950

DOWNPAYMENT TROUBLE

If you are now earning $3,400 a year and wish to own the home of your dreams, yes, a beautiful three-bedroom home of 1,300 square feet, fully automatic and in a lovely location, we have six for sale; three complete and three which will be completed within days of the strike ending. All N.H.A. and low down payments will handle. From
$11,200 to $13,700

REAL ESTATE — MORTGAGES—INSURANCE
314 PEMBERTON BUILDING
Evenings, Roy Green, G 9755;
Mr. Custance, E 7930

OAK BAY BORDER

In the Quamichan district, a four-year-old stucco bungalow. Comprises living room with fireplace (Heatilator), kitchen with separate dinette, three bedrooms, modern bathroom, part basement with furnace, garage, outside workshed. Price asked $7500
With terms.
Call R. Cox, Res., E 3814.

SWINERTON & CO. LTD.
620 Broughton Street E 7181
Established 1909

SOUTH OF OAK BAY AVE.

Charming five-room stucco bungalow consisting of entrance hall, living room with fireplace, dining room, two bedrooms all with high-grade oak floors; electric cabinet kitchen, full cement basement; drive-in garage; Oil-O-Matic hot-air heating. Nice garden with a few trees. Priced right $9950
Evenings, call Mr. Clark, E 8097

H. G DALBY & CO. LTD.
634 VIEW STREET E 6241

57 HOUSES FOR SALE

WONDERFUL INCOME
POSSIBILITIES!!
BEACON HILL PARK
$3000 DOWN!

LARGE IMMACULATE EIGHT-ROOM HOME, IDEALY LOCATED IN THIS CHOICE AREA. COULD EASILY BE CONVERTED TO DUPLEX OR APARTMENTS. LARGE ROOMS THROUGHOUT. LIGHT FLOOR. PRICE MOST REASONABLE FOR THIS CLASS OF PROPERTY $8400

LOVELY MOUNT TOLMIE
AREA
$3000 DOWN!

BEAUTIFUL MODERN FIVE-ROOM BUNGALOW IN PEACEFUL RURAL SETTING, ON DOUBLE LOT. WIRED; FULL BASEMENT; PIPED FURNACE FULL PRICE $7950

Days E 1187; Nights E 6789
MEHAREY & CO. LTD.
622 VIEW

BRAND NEW

THREE BEDROOMS, AUTOMATIC HEAT, SIX ROOMS PLUS STORAGE AND UTILITY ROOM. ELECTRIC HOT WATER, WIRED FOR RANGE. 1,300 SQUARE FEET OF SPACIOUS LIVING WITH PATIO, CAR PORT AND PLANTING BOXES. $2,500 DOWN.
FULL PRICE $11,200
Geo. C. Mahoney
1200 Richmond Ave. Phone G 8250

THE ROYAL TRUST CO.

OAK BAY

Five-room shake bungalow. Close to school and transportation. Newly decorated inside. Three-room self-contained suite up. Living room, dining room, kitchen, two bedrooms, four-piece Pembroke bathroom on main floor. Hot-air heat. Separate garage.
Price $10,950
Mr. Coles

OAK BAY

Near the Oak Bay beach, on a good avenue with bus service. A two-story family home of nine rooms and two bathrooms, the living room is approximately 23x16 with bay window, one bedroom and bathroom on the main floor, cabinet kitchen; upstairs there are five rooms and a bathroom. Hot-air heating. Garage. Reduced price $12,000
Mrs. Knowles

THE ROYAL TRUST
COMPANY
1205 GOVERNMENT STREET E 4126

F. N. CABELDU, LTD.
1212 BROAD STREET E 7174

CLOSE TO DUNCAN

Charming family home with many unusual features. Modern cabinet kitchen, utility room, four large bedrooms, two bathrooms, oil heat. Small acreage. An excellent buy at $12,600
Mrs. Kelly, E 7174

57 HOUSES FOR SALE

MOUNT TOLMIE AREA

Five-room stucco bungalow under construction by conscientious contractor. Full basement with drive-in garage. Well-built and good floor plan. See it in the making. $3,000 down will handle. Priced low for early sale.
Price $8950

UPPER COOK STREET

Four-room shingle bungalow, plus good room in basement, HOT-WATER HEATING. Two lots. Vegetable garden and fruit trees. Clean throughout. Terms as low as $1,500 down and $50 a month. A GOOD buy at $5750

ALTON & FLEMING
1006 BLANSHARD ST. PHONE G 5112
Mr. Fleming, E 4762, evenings

BEAUTIFUL BRENTWOOD

Right on sea front. Five-roomed older-type house. Good sized garden. Nice location. Only $5250
See Jim Taylor, G 9813, Eves., G 9902

E. H. KNOTT & CO.
1304 Government Street

58 WANTED TO BUY HOUSES

CLIENTS WILL BUY HOMES FOR CASH if reasonably priced, to sell on time. No possession. Will pay $1,500 cash on bungalow and rent same to owner or client; prefer beautiful Esquimalt. Vance Hope, evenings Albion 247 X, or Vic Turner, E 7356. Hope Realty, Suite B, Campbell Building. B 6246, B 7643.

WILL PAY $6,500 CASH FOR A FOUR-room house with basement on two acres of land within the four or five-mile circle. Apply, giving particulars, to Box 2078, Victoria Press. Agents need not apply.

LET ME HANDLE THE SALE OF YOUR home. No fuss or bother. Alex Fleming G 5112, residence E 4762.

58 WANTED TO BUY HOUSES

YOUR HOME WILL BE SOLD SOONER when you list it with Town and Country Homes Limited. Victoria's most active real estate firm. Phone B 7276, anytime.

"WANTED TO BUY"—FLOAT-HOUSE, IN good condition, wired, plumbing if possible. State price. Box 553, Duncan, V.I., B.C.

59 PROPERTY FOR SALE

METCHOSIN DISTRICT — 30 MINUTES from Victoria. Privately for sale—Fully equipped and profitably operated mixed farm on main road on protected seafront. 36 acres, or more acreage if required. Also other property consisting of 29 acres rich land, no buildings, most of which is under cultivation and with wonderful outlook over straits to city and American coastline, or 15 acres inside land which would make good farm home. Prices attractive with terms. Phone 27 L, Belmont, or see Mr. and Mrs. C. E. Whitney-Griffiths, Metchosin.

THREE PROPERTIES FOR SALE—HILLside, close Douglas Street. One bungalow, furnished or unfurnished; one two-story revenue producing; one five-room bungalow with additional lot if required, close to Douglas on Princess. All good buying. Phone G 5443.

CHOICE BUILDING LOTS, MOUNT VIEW Subdivision, $400 - $600. Apply 3892 Carey Road or phone G 2553 (day), or G 3550 (night).

VIEW LOT IN NEW GONZALES AVENUE subdivision, 63 ft. x 170 ft. Phone E 6986.

SEA VIEW HOMESITES
CORDOVA BAY

near churches, school and stores in the heart of this rapidly growing seaside locality, being just seven miles from Victoria post office. City light, water and good bus service. All lots are 100 feet or more wide, at prices ranging from $500 to $2,000, on easy terms if desired.

Furthermore we will arrange plans, financing on easy terms, and construction if required. Ask for Mr. Brewin, B 4255; evenings, B 6091.

J. H. WHITTOME & CO. LTD.
1218 BROAD STREET PHONE B 4255

60 PROPERTY WANTED

WE URGENTLY NEED FOUR LOTS FOR Town & Country Homes dwellings to be built immediately. Contact Norman Ware or B. Price, B 7276 anytime.

64 FARMS FOR SALE

TOWN & COUNTRY
HOMES LIMITED
1923 QUADRA STREET
PHONE B 7276 — 24-HOUR SERVICE

100-ACRE FARM

Forty acres cleared. Home, barn, some equipment. Owner leaving Island. This is a snap.
Full price $5000
Contact R. O. Ney, B 7276, anytime, or G 5406, evenings

NOTICE TO DRILLING CONTRACTORS

TENDERS for Sub-Surface Investigation on Harrison River in the Province of British Columbia.

Sealed Tenders, addressed to:

The Executive Assistant,
Dominion-Provincial Board,
Fraser River Basin,
Room 302 Belmont Building,
Victoria, B.C.

and marked—"TENDERS ON SUB-SURFACE INVESTIGATION ON HARRISON RIVER, BRITISH COLUMBIA," will be received until noon (Pacific Standard Time) on the 7th day of August, 1952, for exploratory foundation investigation on the Harrison River by means of drilling in overburden, testing, sampling and diamond core drilling at the sites selected.

TENDERS shall be in complete accord with drawings, specifications and tendering documents furnished by this Board. These documents (including plans, specifications, Notice to Drilling Contractors, General Instructions to Bidders, and Tender Forms) may be obtained from the 25th day of July, 1952, to the 31st day of July, 1952, from

The Executive Assistant,
Dominion-Provincial Board,
Fraser River Basin,
Room 302 Belmont Building,
Victoria, B.C.

TENDERS will not be considered unless made on the form supplied by the Board and in accordance with the terms set forth therein.

NOTICE TO CREDITORS

Estate of Susanna Wallace, Deceased.

All persons having claims against the estate of the above-named deceased, who died at Victoria, B.C., on the 14th day of January, 1952, are required to send them to the undersigned on or before the 2nd day of September, 1952, their names, addresses and occupations and full particulars in writing of their claims verified by statutory declaration.

And after the 2nd day of September, 1952, the undersigned will proceed to distribute the assets of the said estate amongst the persons entitled thereto having regard only to the claims of which notice shall have then been given.

DATED at Victoria, B.C., this 28th day of July, 1952.

STRAITH, RUTTAN & DAVIDSON,
Solicitors for the Estate,
1405 Douglas Street,
Victoria, B.C.

ACHING JOINTS?

Are your joints and muscles stiff and painful? Do you seem to "ache all over," because of Rheumatic, Arthritic or Neuritic pain? Get quick relief with T-R-C's. Used and endorsed by thousands for relief of these pains; also Lumbago and Neuralgia. Ask for T-R-C-'s, 65c, $1.35 at drug counters. T-836

Denmark Wins Battle Against Bovine T.B.

By GUY BETTANY

COPENHAGEN (Reuters) — As a result of a 50-year fight against tuberculosis in its dairy herds, Denmark now can guarantee that every drop of milk and every ounce of cheese it sells are from cows completely free from bovine T.B.

This record, which Danish authorities believe is unequalled by any other country, has been achieved through painstaking and persistent effort by the Danish farming industry with the advice of bacteriologists and veterinary experts.

Bovine tuberculosis first appeared in Denmark about a century ago, brought in by imported cattle, and gradually spread over the whole country.

It was not until the close of the last century that a sustained effort was made to fight the disease, which had also infected many humans.

At first the fight was local, but soon the whole farming industry, backed by scientific authorities and legislation, combined in a large scale campaign to eradicate the disease.

Professor Bernhard Bang of the Royal Danish Veterinary College in Copenhagen laid down the basic principles on which the campaign was planned:

ISOLATION ORDERED

They were use of the tuberculin tests to discover the infected animals; isolation of healthy cattle to protect them from infection, and weeding out sick animals.

When the drive was launched a large percentage of all Danish herds were regarded as tubercular.

NOTICE TO CREDITORS

IN THE ESTATE OF GEORGE WILLOUGHBY, late of the Municipality of Saanich, British Columbia, deceased.

Notice is hereby given to creditors and others to send in to J. Y. Copeman at 619 Central Building, 620 View Street, Victoria, British Columbia, the Executor of the Will of the above-named George Willoughby, deceased, their claims against the estate of the said deceased before the 31st day of August, 1952, after which date the Executor will distribute the assets of the said deceased amongst the parties entitled thereto having regard to the claims of which such Executor has then notice.

DATED at Victoria, B.C., this 23rd day of July, 1952.

J. Y. COPEMAN,
Executor, by his Solicitors
COPEMAN & HENDERSON.

Maynard & Sons
Auctioneers and Appraisers
Since 1902

Instructed by Mr. Ray Osborne, a pioneer resident of this city, and other clients, we will sell in our salesrooms,

731-33 JOHNSON ST.
FRIDAY—1.30
ALMOST NEW
HOUSEHOLD
FURNISHINGS
PIANO
ELECTRIC REFRIGERATOR

Also comprising in part: Whitney Upright Piano (Chicago), Wilton Carpets, Chesterfield Suites and other Living Room Furniture, Lovely 9-Piece Duncan Phyfe Style Dining Suite in Mahogany, and 6-Piece Walnut Full-Size Bedroom Suite (both as new), Duncan Phyfe Style Chrome Dinette Suite, Moffat Table-Top 4-Burner Gas Range, Coal and Wood Ranges, China, Glass, Fishing Equipment, Ice Refrigerators, nearly new Monitor Apartment-Size Electric Washer, nearly new "Coolerator" Electric Refrigerator (cost $400), etc.

BASEMENT SALE—10.30
USEFUL
FURNITURE
CARPENTERS' TOOLS
FRUIT — VEGETABLES

Also Block and Tackle, Rope, Extension Ladder, Hand Truck, Dolley, Flower Pots, etc.

MAYNARD & SONS
733 Johnson St. G 5921

VICTORIA TIMES
WARNER PATHE CANADIAN NEWS

Democratic Convention Opens
• • •
World Red Cross Meet in Toronto
• • •
Toronto's New "Miss Sunnyside"
• • •
Gene Nelson in Person on Screen
• • •
Irish Regiment Changes Command
• • •
Olympics Open

Feature 1.07, 3.11, 5.15, 7.19, 9.23

ROYAL
Now Showing

FOR
BRASS NAME PLATES
ENGRAVING DEPARTMENT
VICTORIA PRESS LIMITED B 3131

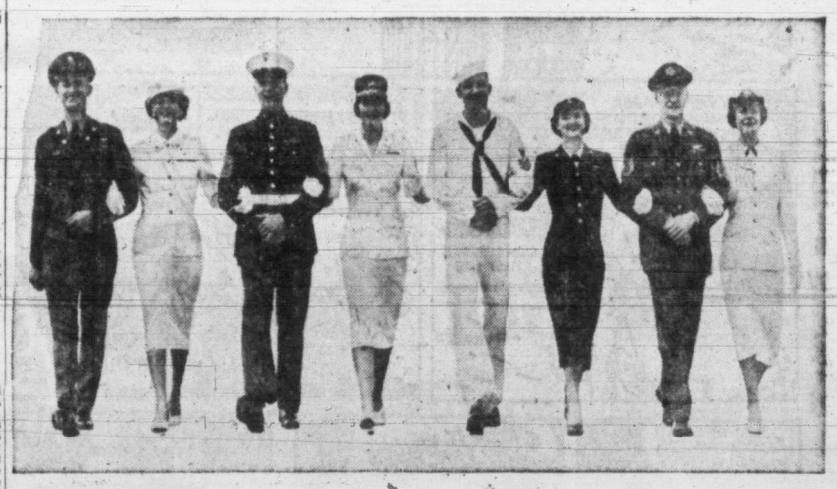

Are Women in Uniform Immoral?

What gossip have *you* heard about women in uniform? Here's the *truth*, once and for all about a vital topic that's long been shrouded in sly innuendo. What do GIs and top-ranking male officers *really* have to say about women in uniform? You'll find all the answers in the absorbing article, *"Are Women in Uniform Immoral?"* in the August COMPANION . . . on sale now.

Fall fashion preview! 10 news-packed pages raise the curtain on your new fall wardrobe . . . show where this year's important trends are pointing. Don't miss it!

Would you marry to pay a debt? Don't take a stand until you read Thelma Strabel's brilliant novel about Washington's vast and vicious social quicksand, *"Party Bachelor"* . . . in the August COMPANION.

COMPANION
Biggest 25¢ worth on the newsstand!

August Woman's Home Companion on sale now!

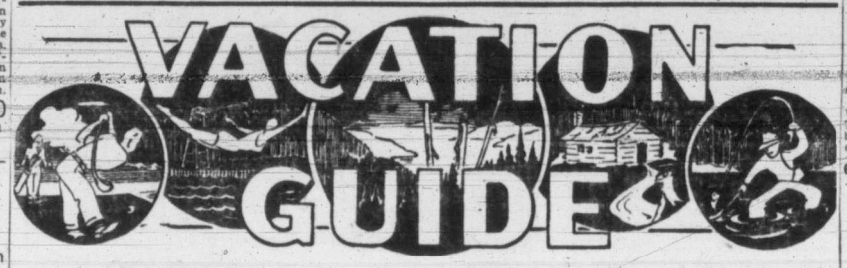

VANCOUVER ISLAND

DEEP COVE
20 Miles From Victoria

THE CHALET
DEEP COVE

Rooms or cottages, delicious meals, chicken dinners, Devonshire teas. Spacious grounds and good beach, boating and fishing. Reservations. Meals or Accommodation
Phone Sidney 82F

SOOKE
23 Miles From Victoria

YOU'LL ENJOY EVERY MOMENT AT
GLENAIRLEY
RESORT
EAST SOOKE

Indoor Badminton
Boating, Bathing, Riding, Dancing
Hard-Surface Tennis Court
Excellent Meals and Good Accommodation
Special June Rates
MR. AND MRS. HORGAN
Phone Sooke 9X
R.R. 1, Victoria
LUNCHEONS DINNERS
TEAS

GROUSE NEST
Gillespie Road
SOOKE

Enjoy a home-cooked meal or afternoon tea at the end of a lovely country drive in our marine-view dining room. Accommodation for July and August still available.
Write
R. KNIGHT
R.R. 2 VICTORIA, B.C.
PHONE SOOKE 7 G

★★★★
HARBOUR COURT
R.R. 2, Victoria. Phone Sooke 17P

Fully equipped, modern bungalows on Sooke Harbor. 20 miles from Victoria, available August and September.

SALT SPRING ISLAND
25 Miles From Victoria

★★★★
THE COTTAGE
FULLY-MODERN COTTAGES ON BEAUTIFUL ST. MARY LAKE
Everything Included
FISH — SWIM — RELAX
R.R. 1, GANGES PHONE 12M

VESUVIUS LODGE

On beautiful Vesuvius Bay. Under new owner-manager. Relaxation, charm, comfort. Fishing, boating and swimming; tennis and golfing.
MAKE YOUR RESERVATIONS NOW

Do you want to get away from a desk, a house or a headache? Good beds, good food; sun and sea.
SOLIMAR GUEST
RESORT
2 hours from Victoria, bus and ferry. For folder, etc., write (Mrs. E. J.)
MURIEL WILSON
Fulford Harbor Phone Ganges 47W

SHAWNIGAN LAKE
30 Miles From Victoria

SHAWNIGAN
BEACH HOTEL
One of the Island's Largest Resorts
DINING ROOM
OPEN TO THE PUBLIC
TELEPHONE COBBLE HILL 48
FOR FURTHER INFORMATION

LAKE COWICHAN
50 Miles From Victoria

SUNSET AUTO PARK
On Beautiful Cowichan Lake
CABINS—BOATS—FISHING—HUNTING
C. SWANSON, Proprietor
P.O. Box 29, Lake Cowichan
PHONE 24R

PARKSVILLE
98 Miles From Victoria

THE ISLAND HALL
HOTEL
PARKSVILLE, V.I., B.C.

Situated right on wide, white sand beach, overlooking Strait of Georgia and on Island Highway. Excellent food. Comfortable rooms with or without bath. New wing has de luxe rooms with bath and private balconies, overlooking sea. Also some suites with connecting bath. Inn has some very large airy family rooms at special rates.

Mrs. Mary Sutherland,
Mrs. Eileen Allwood, Mgrs.
PHONE 46 PARKSVILLE
Or Write for Information

MEMBER ACRA MEMBER AAA
★★★★
PARKVIEW MOTEL
VANCOUVER ISLAND'S NEWEST

Every modern convenience is yours in these nine new units, built last year.
MAKE YOUR RESERVATIONS NOW
Phone Parksville 174
WRITE PARKSVILLE P.O. BOX 765

BEACH ACRES LODGE
R.R. 1, Parksville, B.C.

Situated 20 miles north of Nanaimo on the Island Highway. ¼ mile of the finest beach. Excellent tennis court. Good stream and salmon fishing in the immediate vicinity of the lodge. Golf course and numerous points of interest to visit. American plan available in the main lodge or de luxe cottages; specializing in Italian and American dinners. Also modern housekeeping cottages.

PHONE PARKSVILLE 213W
FOR RESERVATIONS

Georgia View Auto Court

On the beach among beautiful shade trees and spacious lawns. Spend your holiday at Parksville, a natural centre of beauty for the whole Island.
—OPEN ALL YEAR—
Telephone Parksville 28
Write for reservations—Weekly

QUALICUM BEACH
102 Miles From Victoria

SEA VIEW
AUTO CAMP
THE FAMILY RESORT

With Lovely Safe, Sunny Beach and Beautiful View
FISHING — BATHING — BOATING
E. C. McFEELY, Prop.
R.R. 1 Phone Qualicum 2730

Grandview, Qualicum Beach

40 various size, modern cottages, fully furnished. Located on main section of Qualicum White Sand Beach. Free rowboats for our guests. Reasonable rates.
WRITE GRANDVIEW TOURIST COURT
QUALICUM BEACH
Phone Day or Night 2791

CAMERON LAKE
104 Miles From Victoria

AN ALPINE RETREAT

Attractive, furnished cottages fully equipped for housekeeping, nestled in the evergreens overlooking the lake and mountain grandeur. Lake and stream fishing, hiking, swimming. For the holiday you'll long remember and enjoy stay at
CAMERON LAKE CABINS
Write Mr. and Mrs. H. Crompton, Cameron Lake, B.C.

QUALICUM BAY
105 Miles From Victoria

GREEN GABLES RESORT
Qualicum Bay Salmon Derby
Official Weighing-in Station
FISHING — SWIMMING — HUNTING
BOATS AND TACKLE FOR HIRE
A Well-Equipped Store to Serve You
Always a Friendly Welcome From
Mr. and Mrs. L. A. Miles, Props.
R.R. 1, QUALICUM BEACH, B.C.

BOWSER
115 Miles From Victoria

★★★★
VIKING RESORT

A cottage resort on the sea where seclusion and quiet contentment are yours in our ship-shape cottages, each with a lovely view and a log-burning fireplace. Close to little village on Island Highway.
Write or phone
VIKING RESORT, BOWSER, V.I., B.C.

ROYSTON
137 Miles From Victoria

IDEAL BEACH RESORT

Situated among dogwood and maples. Each cottage has a magnificent view of the blue Comox Bay
FISHING — BOATING
SWIMMING
The IDEAL Place for a Holiday
J. R. SMALL, P.O. BOX 244 ROYSTON
Phone Courtenay 769R4

WEST COAST, V.I.
By Boat From Victoria or Port Alberni

WICKANINNISH LODGE
Long Beach

Ucluelet, via Port Alberni. Twelve miles of beach. Informal, friendly home-cooking. Reasonable. Mail and telegrams via Ucluelet, B.C.
P.O. BOX 905, DUNCAN, B.C.

GULF ISLANDS
By Boat From Victoria or Vancouver

Relax, fish, swim, have fun! $21.50 each for couple (meals included). Write Ev and Bill Fowler, Seabreeze Guest Farm, Hornby Island.

B.C. MAINLAND

THE SKYLINE RIDE

14 thrill-packed days of riding, fishing, swimming, flying and photographing the scenic grandeur of the Beautiful Cascades. A campfire under the stars in a majestic setting of wilderness, lakes and streams. It is all yours in a new and exciting type of Package Holiday designed by experts for your convenience at a low "All Inclusive" cost you can't afford to miss. 400 miles of flying, 12-day pack trip, boats, guides, horses, cabins, meals—EVERYTHING for $156 total cost with absolutely no extras.

Write Box No. 1435, Victoria Press

SETON LAKE
105 Miles From Vancouver

A GRAND VACATION AWAITS YOU AT
SETON HOUSE
SHALALTH, B.C.
Noted for fine food. Lakeshore activities. Comfortable rooms in lodge. Cabins all fully modern. Write
MRS. A. C. STRUTHERS
P.O. BOX 39 SHALALTH, B.C.

ALTA LAKE
Via P.G.E.

RAINBOW LODGE
LARGEST
MOST MODERN RESORT
AT MOST REASONABLE PRICES

Invites you to spend a vacation, fun-packed, health-giving, low-cost holiday. Rainbow Lodge has all modern conveniences, a large, attractive lounge, designed for complete relaxation, comfortable beds, wholesome meals; comfortable, pine-lined cottages on the lake shore or rooms in the lodge.

A FISHERMAN'S PARADISE
Riding — Tennis — Swimming
Boating — Dancing

Hiking—Over mountain trails in beautiful Alpine surroundings. For the kiddies, a grand, sandy beach, safe for all ages. Words cannot describe the now famous Rainbow Lodge, situated on lovely Alta Lake, 2,200 feet above sea level. Easily accessible via Union Steamships and P.G.E. Railway through scenic Howe Sound and the Alpine grandeur of the Coast Range. Rates, including meals: $6 each sharing, $6.50 single, children under 10 $3.50 per day. Write Rainbow Lodge or phone your hosts Audrey and Alex Greenwood

WASHINGTON STATE

YOUR
SEATTLE
HOSTS
HADDON HALL
Hotel and Apartments
Reasonable — Centrally Located
1921 THIRD AVENUE MAIN 3746

RICH VILLA MOTELS
8 Miles South of Everett, Wash., 12 Miles North of Seattle, on Highway No. 99

Modern, with electric kitchens, frigidaires, comfortable twin and double beds. Family accommodations. Children welcome. Pets by permission.
LYNWOOD, WASHINGTON, P.O. BOX 153
PHONE ALDERWOOD MANOR, 3372

SEATTLE
Calhoun Hotel

Rooms with bath, $3 and up.
Rooms without bath, $2 and up.
Near principal department store, 4 blocks from Canadian Pacific docks.
2ND AVE. AND VIRGINIA ST.
MAIN 9160

BLADE WINTERS — DICK TRACY

BOARDING HOUSE

OUT OUR WAY

NANCY

MARK TRAIL

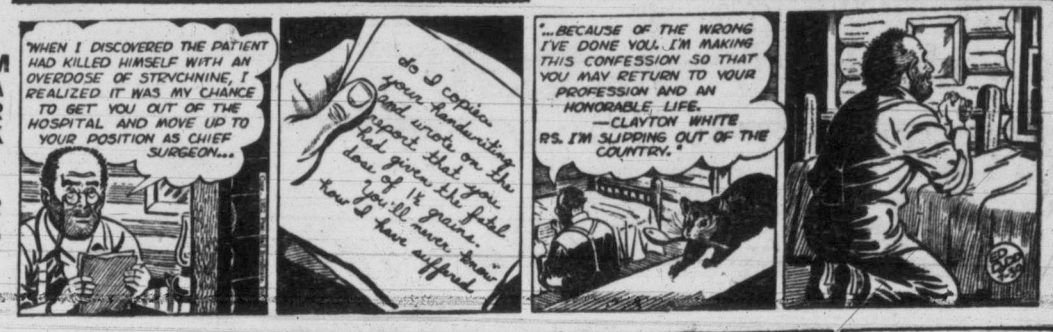

AROUND HOME

BUZ SAWYER

HOPALONG — ORPHAN ANNIE

OZARK IKE

KERRY DRAKE

CHRIS WELKIN

ALLY OOP

KING AROO

THE DOCTOR SAYS

Giantism in Humans Due to Gland Defect

By EDWIN P. JORDAN, M.D.

In practically all respects it must be considered a great misfortune to be a human giant. One such person who was carefully studied medically was over eight feet, three inches tall, with weight in proportion.

Many others have been studied who were nearly eight feet tall, and I have before me a newspaper which reports a "giant" nine feet, one inch high, weighing 391 pounds.

Apparently most of those people who reach enormous size suffer from a disease known as acromegaly. This condition stems from overactivity or a tumor in a tiny gland known as the pituitary body, lying in the brain.

This gland exerts an enormous influence on the human body by means of the hormones it produces, and this is the more surprising because the gland itself is so small.

Acromegaly does not always lead to giantism in the sense that everyone who has it grows to seven feet tall or higher. Probably more often it develops during mature life in an exceedingly gradual manner so that for years, even an expert cannot tell definitely whether or not the condition is present.

When the disease is well advanced, however, there is thickening and coarsening of the features, especially the lips and nose, with increased prominence of the lower jaw and brows. The hands and feet enlarge, the chest increases in size, and the back becomes stooped. A considerable number of victims of acromegaly also develop diabetes.

It seems that in the true giant the pituitary gland starts to oversecrete while the youngster is still growing, and that the other symptoms of acromegaly develop later. Whereas in the fully grown individual, there is little growth in the long bones leading to excessive height, although in both cases the cause lies in the pituitary gland.

What can be done for acromegaly? Once a definite diagnosis has been made, the best treatment appears to be to direct X-rays at the pituitary body in the brain.

Other types of treatment are being tried on an experimental basis.

Actually, research on the pituitary body, the hormones which it produces, and the factors which influence growth, is badly needed, and it is encouraging to report that there is much work going on in these directions.

KITTY DID WELL

Elgar Choir Chronicler Too Modest

Eighteen-year-old Kitty Dixon, who is writing a series of articles for the Times describing her current adventures in Great Britain as a member of the touring Elgar Girls' Choir of B.C., has modestly neglected to keep her readers informed of her own, personal accomplishments.

Word of her success as a soloist on a 15-minute television broadcast, has been received here, however, in a letter from Mrs. Mollie Cullinghan, of Windsor, Berkshire, who met Kitty and her school chum, Mimi Bavin, another Esquimalt girl.

Mrs. Cullinghan wrote to Kitty's mother, Mrs. Thomas Dixon, of 448 Admirals Road, to say how much she enjoyed the performance.

"We attended their concert in the Guildhall last Friday evening, and the recital in the parish church, as well as seeing their 15-minute television program on Saturday. Kitty had the only solo in this, and I do wish you could have seen her, she looked really lovely.

"The choir as a whole, aroused our deep admiration.

"They put to shame many local choirs in this country who have all the opportunity in the world for perfecting their singing together.

"The girls were our first personal contact with your country and no better ambassadoresses could have been sent."

Teachers Discuss Art Preservation

The native art of Pacific Northwest Indians was discussed at an informal gathering of teachers of Indian Day Schools held recently at the home of Miss Ellen Hart, Laurel Lane.

Much of the discussion centered on how to keep Indian art alive. Leslie C. F. Waller of Calgary, head of the Summer School Course for teachers of Indian children, said Indian art can be kept alive by teaching Indian children their own background through books of design and illustrative material.

Among those who took part in the discussion were Mrs. Ina D. D. Uhtoff, J. B. Glover of Ucluelet; Mrs. Dorothy Thurston of Alberni Residential School, Mrs. Norma C. Hayhurst of Kitwanga, Mrs. Martin of Skidegate.

HORIZONTAL
1 —— turtle soup
5 —— on the cob
9 Baked —— Virginia
12 Where cakes are baked
13 Wings
14 Eggs
15 Those who distribute again
17 Encountered
18 Woody plants
19 Shackles
21 Places
23 Salt
24 Watering place
27 Warbled
29 Spanish ——
32 Scottish plaid
34 Changes
36 Commission
37 Scottish girls
38 Cry
39 Time measure
41 Golf mound
42 Oriental coin
44 Continent
46 Dinner courses
49 Astonish
53 French king
54 Animals
56 Sister
57 Slay
58 Thailand
59 England (ab.)
60 Soap frame
61 Feminine suffix

VERTICAL
1 Death
2 Above
3 Grant
4 Genuflect
5 President Coolidge's nickname
6 Alkene
7 Unusual
8 Bird's homes
9 Plainest
10 State
11 Place ——
16 Japanese volcano
20 Cherry —— for dessert
22 After dinner pass the —— box
24 Lamb ——
25 Peel
26 Stopping
28 Festive occasions
30 Algonquian Indian
31 Essential being
33 Candle
35 Lasso
40 Artists' stands
43 Chicken ——
45 Entertain
46 Sea eagle
47 Name word
48 Great Lake
50 Seed covering
51 Ardor
52 Feminine appellation
55 Morindin dyes

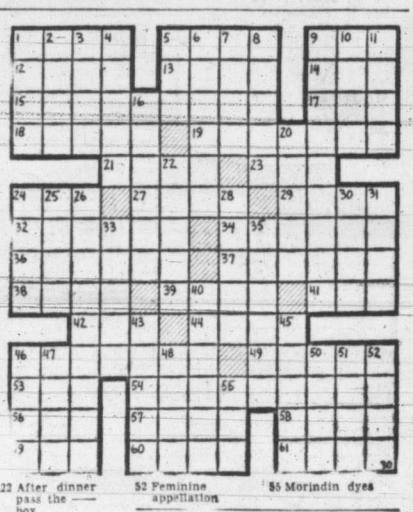

Answers to Previous Puzzle

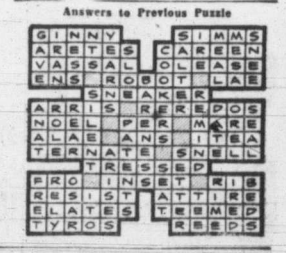

C.C.F. Body to Aid B.C. Organization At Local Levels

British Columbia's C.C.F. party has named a co-ordinating committee which will assist local organization.

The committee was formed at a provincial council meeting in Vancouver over the week-end.

Members are Frank Snowsell, Saanich M.L.A.-elect, recently appointed full-time B.C. organizer by the national council; Gladys Webster, Vancouver; Waldo Summers, North Vancouver, and Jessie Mendels, Vancouver.

The party is also laying plans to publicize its work in the legislature in forcing the government in power to introduce beneficial legislation.

New Restrictions

BERLIN, July 30 (CP).—East Germans may not leave their homes for more than 24 hours without telling the Communist police, it was learned Tuesday when East German authorities received the text of a new travel decree.

The new law affects travel both to the West and within the Soviet zone of Berlin. Would-be travelers to West Germany, or even to the western sectors of divided Berlin, now face a searching inquisition as to why they want to go and whom they intend to see.

The Soviet-style wording of the law, dated last Saturday, indicates that permission to visit the West will rarely be granted.

SPEED CAMERAS

Engineers use high speed movies, taken at up to 12,000 pictures a second, for analysis of automobile behaviour.

for NEW CAR Beauty

Let Mooney's repaint your car — using factory methods. You'll take new pride in your car . . . increase its trade-in value.

Drive In for a Free Estimate

MOONEY'S
AUTO BODY SHOP
937 View St. E 4177

For More Fun on Your VACATION

Make It a Point to Read OUT OUR WAY

The Worry Wart suggests you take it easy on vacation—and we suggest you have the Victoria Daily Times mailed to your vacation address. Simply phone B 3131.

REPORTS OF FLYING SAUCERS NOT KEEPING GENERAL AWAKE

Show a soldier a flying saucer and he'll believe in them.

Statements by the U.S. Air Force and reports from Washington that the aerial discs have been seen whirling around the U.S. capital notwithstanding, Lieut.-Gen. Guy G. Simonds, C.G.I.S., is taking no notice of them until something more concrete than reports come along.

"You show me a flying saucer and I'll answer you," said the dapper general when asked if the defence department had taken cognizance of the current reports.

Gen. Simonds, who spent part of his boyhood in Victoria, arrived here Tuesday for a brief official visit and will inspect army establishments in the vicinity before leaving on Thursday.

Army Bigger, Better Than in 1941—Simonds

No Showcase, Says General Staff Chief; Commitments Fulfilled

Canada's army now is bigger and better in every way than it was in 1941, after a year and a half at war, says Lieut.-Gen. Guy G. Simonds, C.B., C.B.E., D.S.O., chief of the Canadian General Staff.

GEN. SIMONDS

The former Victorian, Canada's top soldier, made the statement in response to a question as to the accuracy of a view expressed by his former commander and predecessor, Gen. H. D. G. Crerar.

"We actually have more men and they are better trained, better equipped and in better condition to go into action now," Gen. Simonds said.

The C.G.S., who is in Victoria briefly on the course of a tour of all army camps in the Western Command said that while he, personally, is never satisfied with the volume of recruiting, enough men were coming in to enable Canada to fulfil her commitments in the Far East and in Europe and to maintain the rotation system for relieving overseas troops after a specified period.

He would give no direct answer on the overall efficacy of West Coast defenses.

"It is anybody's guess as to the direction from which an attack on this country might come," he said. "It would be as easy for an enemy to attack Central Canada from the north and east as to strike at the Pacific Coast from the west and north. In any case, defense is a matter of balance. Guns are of no use. Of course, you need boom defenses to stop a sneak attack by sea and guns to cover them, but in the case of an all-out attack, air superiority would be the decisive factor."

Gen. Simonds said that early warning was the key to defense and that in the event an enemy attempted to knock out Canada's earliest warning posts by small parachuted forces, Canada had enough mobile striking forces to deal with them. Again, he said, it would be air superiority that mattered most. If those warning posts were out of commission and a full scale invasion launched no enemy could maintain them by overseas links without overwhelming air power.

"Canada's current policy of keeping the enemy engaged overseas, in the Far East as in Korea or in Europe is the best defense," Gen. Simonds said. "We are far better off when we are in position to pool our forces with other nations to keep the enemy at a distance than to concentrate at home and let him come and take a smack at us here."

Any specific questions on civil defenses, he said would have to be answered by Maj.-Gen. F. F. Worthington, Canada's C.D. coordinator, but in a general way it could be said that its chief task is to build up home morale.

"It cannot be done instantly," said Gen. Simonds; "it must be built up slowly on a cell basis from local leaders on up."

The effectiveness of civil defense organizations was well demonstrated both in England and Germany during the Second World War, he said. Britain's heavy bombing of German industrial areas was aimed at destroying civilian morale and it failed as was proved by the fact that Germany reached the peak of her production in 1944 after three years of saturation attacks.

"No one likes to be bombed," he said, "but a good civil defense organization can increase resistance to it."

BOOKS AT CURB

EDMONTON, July 29 (CP)—The Edmonton Public Library borrowing a leaf from an American library's book, has set up the first "curb service" in Canada for library patrons.

A receptacle similar in appearance to a postal parcel box has been placed at the curb of the library, so motorists may drop in due books without leaving their cars.

COMPULSION NO ANSWER

Reserve Army Needs Support of Public

Neither increased pay nor compulsion is the answer to the problem presented by Canada's Reserve Army, Lieut.-Gen. Guy G. Simonds said Tuesday.

"We have gone as far as we can in the matter of pay," said the chief of Canada's general staff, "and while I would like to see every youth in the country take two years of army training, that is a matter for the politicians and in no case would it be a substitute for a strong Reserve Army. What is lack is real public support."

"This harping on conscription or compulsory training has actually done damage as far as the Reserve is concerned," he said. "And conscription doesn't always work."

If Canada called up every youth at an age equivalent to high school graduation, he said, "the annual intake would be so great that it would be impossible to train them or even house them adequately.

"Compulsion," he said, "can produce followers but no leaders."

CORNS GO FAST

Enjoy quick relief and speedily remove aching corns with thin, cushioning Dr. Scholl's Zino-pads. Cost but a trifle.

Dr Scholls Zino-pads

IDEAL FOR REGULARITY!

... because it contains all the bran of whole wheat!

CANADA'S GREAT LOW-PRICE CEREAL!

BACK to LUMBER!

BACK to HUMBER'S

AUGUST PAY DAY PROMOTION

BRUCE "HELSINKI"

MAURICE "FLIP"

2-PIECE DAVENPORTS

Floral wine and green only!

Just a flip of the wrist and those unexpected visitors can stay for weeks. PAY DAY PRICE 139.00 Easy Terms

Radio Headboard

LIMED OAK and WARM WALNUT

illustrated, look what you get! PAY DAY PRICE 195.00 Easy Terms

10.00 for Your Old!

Yes! 10.00 for Your Old

Kitchen Table and Chairs, as part payment for one of these chrome sets. Reg. 89.00. PAY DAY PRICE 79.00 Sociable Credit

FOAM RUBBER

2-PIECE CHESTERFIELD SETS — Big . . . Bold . . . Bouncey . . . Beautiful colors of geranium red, forest green and cocoa.

PAY DAY PRICE 159.00 Easy Terms

CHARLIE "BARLEY"

FREE DELIVERY ANYWHERE

Barley Says Our Rug Special Will Floor You!

HUMBER'S FURNITURE WAREHOUSE

OPEN ALL DAY SATURDAY — BEHIND THE NEW POST OFFICE

"Henry is very fond of Shirriff's Marmalade"

Pimples, Blemishes GONE!

A CLEAR SKIN

in just 7 days or Double your Money back

Pimples, blackheads, blemishes, are not pretty. They're ugly! They spoil the natural beauty of your shoulders, arms, back and face. They cut down your chances of success—at the beach, at work, at play.

FOLLOW THIS 7 DAY TREATMENT

1. At bedtime, take a hot bath and pat dry.
2. Apply DR. CHASE'S OINTMENT to the affected parts and rub gently into the pores.
3. Leave on all night. Wash off in the morning.

Double Your Money Back Guarantee

Continue this treatment for just 7 days. If you are not completely satisfied; if your skin is not clearer, smoother, more youthful looking, simply return the unused portion to the Dr. A. W. Chase Medicine Co. Ltd., Oakville, Ont. We'll send you DOUBLE YOUR MONEY BACK!

DR. CHASE'S OINTMENT

Soothing • Healing • Antiseptic

It Pays to Shop at EATON'S FOODATERIA

THURSDAY-FRIDAY-SATURDAY

Advertised Prices Apply to Personal Shopping Only. Phone and Mail Orders Accepted at Slightly Higher Prices.

New Kraft Parkay Margarine

Spreads Smoothly Even When Ice Cold

A new process eliminates storage problems . . . try some today! In 1-lb. cartons featuring 4 quarters 2 lbs. 73c

Corned Beef Hereford, in 12-oz. tin, each 49c

Peas York, Fancy, assorted size peas, tins 2 for 37c

Dog Food Shur Gain, in 15-oz. tins 2 for 19c

Tomato Juice Hunt's, in 15-oz. tin, each 10c

Strawberry Jam Pure Aylmer, in 4-lb. tin 99c

Pears Royal City Fancy Quality, in 15-oz. tin 25c

Canned Meats At New Low Prices

Prem Spork Klik In 12-oz. oblong tins, each 35c

For Tasty Meals—Buy Libbys'

Tomato or Vegetable Soup 10-oz. tins 2 for 23c

Deep Brown Pork & Beans 15-oz. tins 2 for 33c

Spaghetti with Tomato Sauce and Cheese 15-oz. tins 2 for 29c

Rosedale Choice Tomatoes 20-oz. tin 22c

SAVE 10c

EATON'S Sun Glo Coffee, lb. 99¢ With Coupon, lb. 89¢

EATON'S Household Tea, lb. 85¢ With Coupon, lb. 75¢

EATON'S Mayfair Coffee, lb. 1.09 With Coupon, lb. 99¢

EATON'S English Breakfast Tea, lb. 1.17 With Coupon, lb. 1.07

This Coupon is good for ten cents on a purchase of One Pound, any brand of EATON'S Tea or Coffee . . . blended and packed in our B.C. factory.

Coupon Good Only until August 15, 1952

FRUITS

Tomatoes Dessert size, 5-lb. basket 49¢

Potatoes Fresh-dug local. 5 lbs. for 25¢

Cucumbers Okanagan, fine for pickles, 2 for 15¢

Bananas Fancy quality, 2 lbs. for 39¢

Grapefruit Seedless California, 6 for 25¢

Oranges Sunkist picnic size, dozen 25¢ 3 dozen, 69¢

FISH SPECIALS

Ling Cod Sliced, lb. 29c

Whiting Fillets Lb. 37c

Smoked Cod Fillets Local, lb. 39c

Local Kippers Lb. 25c

QUALITY MEATS

Red and Blue Brand Steer Beef

Cross Rib Roast Lb. 67c

Blade Roast Chine bone removed, lb. 67c

Beef Sausage Lb. 46c

Vancouver Island 1952 Spring Lamb

Legs Whole, lb. 95c

Breast Lb. 45c

Shoulders Whole or shank half, lb. 57c

DELICATESSEN

Roast Prime Ribs Beef Sliced, ½-lb. 94c

Roast Leg Pork Sliced, ½-lb. 92c

Potato Salad (New potatoes) lb. 30c

Cole Slaw Lb. 33c

Veal Loaf Sliced, ½-lb. 29c

Chicken Loaf Sliced, ½-lb. 29c

STORE HOURS: 9.30 a.m. to 5.30 p.m. Wednesdays: 9.30 a.m. to 1.00 p.m.

T. EATON Co. BRITISH COLUMBIA LIMITED

To Call EATON'S Dial E 4141

EATON'S 4 POINT August FUR SALE

- Low Sale Prices
- Specially Selected Furs
- Authentic Styling
- "Goods Satisfactory or Money Refunded"

Lowest prices in years . . . your BIG reason for buying that fur coat now! EATON buyers made their purchases of raw skins months ago when prices were greatly reduced . . . so now, in this August Sale . . . you have the opportunity to buy and make an outstanding saving! Come and choose from this wonderful collection of fur coats that carries on the fine tradition of EATON'S in quality of furs . . . leadership in style . . . thrift in money-saving prices! Shop at EATON'S 4-Point August Fur Sale confident that your investment is protected by the famous guarantee: "Goods Satisfactory or Money Refunded."

Your Favourite

Centre-Back Muskrat Coats (dyed)

At the lowest price in years! Feminine flattery in softer, more subtle silhouette . . . the completely natural shoulder line . . . deeper armholes . . . controlled back fullness! Choose Moonglow, Mink or Alaska Mink dyes in this all-time favourite fur at the most popular price possible. For silken beauty it's centre-back Muskrat, full-length coats in sizes 10 to 40.

EATON'S August 4-Point Fur Sale, each **388.00**

Canadian Squirrel Coats, Trotters (dyed)

Fine fur to suit the luxury taste . . . priced lower than in years! Choose from the beauty of Sudan or rich Tea black dyes. Admire the intricate detail in cuff manipulation, softly sloping shoulder line, gracefully draped petal or scroll collars. All jacquard rayon satin lined. Sizes 10 to 40 in the group.
EATON'S 4-Point August Fur Sale, each **458.00**

Natural Grey Chinese Kid Coats

The coat for soft elegance, youthful sophistication. Its flat contours enhance the figure; its silver or darker steel-grey tones flatter the skin and harmonize with costume colours. Look for the new treatments in face-framing collars, distinctive cuffs. Sizes 12 to 20 in the group.
EATON'S 4-Point August Fur Sale, each **194.00**

Complete Group of Manufacturer's Samples Selling Far Below Ordinary Prices!

- Capes
- Jackets
- Stoles
- Neckpieces
- Russian Squirrel (dyed)
- Canadian Squirrel (dyed)
- China Mink
- Ermine

Sizes 10 to 40 in the group.

EATON'S Four-Point August Fur Sale, each **158.00** to **725.00**

EATON'S—Furs, Second Floor—E 4141

BUDGET PLAN TERMS AVAILABLE

EATON'S—Furs, Second Floor

Bargain Basement Dollar Day

Please, No Phone or Mail Orders

Overalls

Strong cotton doeskin overalls for children. In plain royal, brown, or navy with contrasting braid trim. Bib style with self straps. Sizes 2, 4, 6 years. **Dollar Day,** pair **1.00**

Pillow Cases

Strong quality bleached cotton cases with hemstitched ends. Buy several and save! **Dollar Day,** pair **1.00**

Oversize Panties

Women's rayon panties in brief style . . . band-cuff style, with elastic waist. White or tearose in oversize only. **Dollar Day,** 2 pairs **1.00**

Rayon Panties

Substandards. Knitted rayon or self-patterned rayon panties in white, pink, blue. Small, medium or large. **Dollar Day,** 2 pairs **1.00**

Cotton Tea Towels

Size about 16x28, white grounds with coloured striped weave . . . of smooth cotton. **Dollar Day,** 5 for **1.00**

Plastic Tablecloths

About 54x54 inches in size . . . colourful printed patterns on translucent plastic. **Dollar Day,** each **1.00**

Women's Blouses

Several styles, mostly with short sleeves. Of fine rayon in white and a few pastels. Sizes 12 to 18. **Dollar Day,** each **1.00**

Slipper Oddments

Group includes men's women's and children's leatherette slippers . . . Choose from brown, navy or black. Broken size range. **Dollar Day,** pair **1.00**

Men's Rayon Underwear

Cool, comfortable rayon jersey briefs and vests. Jockey-style briefs with elastic waist. Athletic style tops. Sizes small, medium or large . . . white only. **Dollar Day,** 2 garments **1.00**

Men's Sweatshirts

Comfortable cotton sweatshirts for casual and sports wear . . . all softly lined with fleece, long sleeves, crew necklines. White or maize . . . sizes small, medium or large. **Dollar Day,** each **1.00**

Cotton Print Mill-Ends

Strong cotton in a wide choice of floral, figured and striped patterns. In 5 to 20-yard lengths . . . 36-inches wide. Useful for summer sewing for the whole family! **Dollar Day,** 3 yards **1.00**

Children's Ankle Socks

Good-wearing rayon and cotton socks in attractive plain designs . . . or in white. Neat elastic tops . . . Sizes 4½ to 10½. **Dollar Day** 5 pairs **1.00**

Men's Rayon Polo and Tee Shirts

Substandards of pullover-style shirts with two-button collar and short sleeves . . . Choose from smart plain shades and white. Small medium and large sizes. **Dollar Day,** each **1.00**

Plastic Aprons

Of strong quality plastic in bib style. Choice of assorted floral prints in various colours. **Dollar Day,** 2 for **1.00**

Shirting Mill-Ends

Strong cotton shirting in a range of striped patterns, assorted colours. 5 to 20-yard lengths in 36-inch width. **Dollar Day,** 3 yards **1.00**

Men's Ski-Style Caps

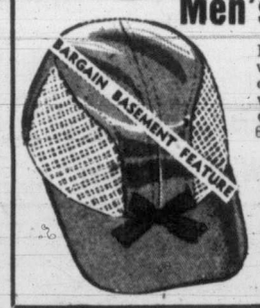

Popularly styled caps for sports wear and for work! Cool and comfortable . . . of rayon satin with mesh inserts on sides. Tan or grey . . . large peak. Sizes 6⅞ to 7⅞. **Dollar Day,** each **1.00**

Men's T-Shirts

Cotton T-shirts in pullover style, short sleeves, crew neckline . . . Choice of colours. Small, medium and large. **Dollar Day,** each **1.00**

Women's Socks

Substandards of nylon anklets . . . finished with elastic tops, in plain shades and white. Sizes 8½ to 10½. **Dollar Day** 2 pairs **1.00**

Children's Training Panties

Substandards. Made from lightweight cotton and styled with double gusset. Have elastic at waistband . . . come in white only. Sizes 2 to 6. **Dollar Day,** 5 pairs **1.00**

Full-Fashioned Nylons

Substandards of 45-gauge, 30-denier nylons for everyday wear. Finished with slim dark seams and panel heels. In attractive beige and brown tones. Sizes 8½ to 10½. **Dollar Day,** pair **1.00**

Men's Socks

Substandards and clearance lines of men's cotton and wool half socks. Choice of colourful patterns . . . Sizes 10 to 12. **Dollar Day,** 2 pairs **1.00**

Men's Briefs and Vests

Athletic-style vests and briefs with elastic waistbands. Of white ribbed cotton in small, medium and large sizes. **Dollar Day,** 2 for **1.00**

Men's Work Hankies

Strong cotton handkerchiefs in red and navy. Neatly finished with polka dot design . . . You'll want several at this budget price. Approx. 17 inches square. **Dollar Day** 7 for **1.00**

Women's Nylon Hosiery

Factory rejects of women's circular knit nylons . . . finished with mock seams. Choose from flattering beige shades in sizes 8½ to 10½. **Dollar Day,** 2 pairs **1.00**

Little Girls' Dresses

Pretty cotton pique or broadcloth dresses that launder in a jiffy, iron easily! Choice of pastel shades with contrasting designs. Sizes 2, 4 and 6 years. **Dollar Day,** each **1.00**

Boys' Wash Suits

Cotton wash suits for small boys . . . cool and neat, with white shirt and "button-on" short pants. Short sleeves . . . sizes 1, 2 and 3 years. Plain wine or red. **Dollar Day,** each **1.00**

EATON'S—Bargain Basement

Special! Shortie Gloves of Peccary Hog (Pigskin)

A flourish for your favourite costumes . . . a saving for your accessory budget! Gloves of leather as rich as cream . . . detailed with great delicacy . . . made with expert craftsmanship! Practical because they wash as easy as fabric. In white with black contrasting stitched trim and flared cuffs. White only. Sizes 6 to 8. **Special,** pair **5.50**

EATON'S—Gloves, Main Floor

When you shop at EATON'S every purchase is backed by the famous

EATON GUARANTEE

"Goods Satisfactory or Money Refunded"

It applies to Price, to Quality, to Value to Performance.

Shop With Confidence at EATON'S

Back of Page--More EATON News

STORE HOURS: 9.30 a.m. to 5.30 p.m.
Wednesday: 9.30 a.m. to 1 p.m.—Phone E 4141

THE T. EATON Co BRITISH COLUMBIA LIMITED

The Bay's AUGUST HOME FURNISHINGS

Thursday, July 31!

SALE

Value Packed! Low Priced for Home and Family!

No C.O.D., Phone or Mail Orders on 9 a.m. and 2 p.m. Specials. One Hour Only or While Quantities Last!

9 to 10 A.M. ONE HOUR SPECIALS

Nelson's Body Talc
A fragrant tale for after shower or shave. Save at this low price. **9¢**
BAY Toiletries, Street Floor

Perfumed Sachets
Satin-covered sachet balls in gay colors. Assorted scents. Each **9¢**
BAY Toiletries, Street Floor

ABS and C Tablets
HBC brand. A mild laxative at a low price. 100 tablets for **19¢**
BAY Drugs and Sundries, Street Floor

100 Cascara Tablets
Famous tonic laxative. 5 grains in each tablet. H B C brand. 100 tablets for **39¢**
BAY Drugs and Sundries, Street Floor

Hardy Rubber Gloves
Surgical rubber gloves. Seconds. Broken sizes. Pair **19¢**
BAY Drugs and Sundries, Street Floor

Crispy Chicken Bones
Sweeten your shopping trip! Fresh confection with peanut butter flavor. Lb. **39¢**
BAY Candy, Street Floor

Special Storm Lighter
Automatic highly polished storm lighter. Guaranteed. Each **89¢**
BAY Tobaccos, Street Floor

Cigarette Pouches
Genuine leather cigarette pouches, that hold 20 cigarettes. Each **9¢**
BAY Tobaccos, Street Floor

Novelty Pipes!
These pipes really smoke! Natural finish. Special low price. **3 for 14¢**
BAY Tobaccos, Street Floor

Shredded Foam Pillow
Reg. 4.98, first quality foam pillows. Regular size. Each **2.98**
BAY Staples, Street Floor

Pure Wool Blankets
Subs. 60"x80", single bed blankets, in Rose, Gold. Each **6.99**
BAY Staples, Street Floor

Horrockses Sheets
Reg. 16.95 English cotton sheets, 81"x108", double bed sheets. Plain hem. Pair **11.95**
BAY Staples, Street Floor

Ballerina Casuals
Special Purchase! . . . Low-heeled ballerina casuals, suedine uppers, composition soles. Sizes 4 to 9. Black. Pair **2.98**
BAY Women's Shoes, Street Floor

Two-Tone Casuals
Suedine uppers, composition soles. Assorted two-tone combinations. Broken sizes. Pair **1.69**
BAY Women's Shoes, Street Floor

Men's Huaraches
Reg. 6.95. Made in Mexico. Woven leather uppers, leather soles, heels. 6-11. Pair **4.99**
BAY Men's Shoes, Street Floor

Regular $1, 1.25 Bras
Rayon satin and nylon. Bandeau, strapless, small, medium cup. 30 to 38. **59¢**
BAY Corsets, Second Floor

Save! Print Dresses
Reg. 2.98 and 3.98. Zipper and button front styles. Pastels. 14 to 52. **1.99**
BAY Housedresses, Second Floor

Children's Overalls
Corduroy and cotton overalls. Assorted stripes, 2, 4, 6. Pair **$1**
BAY Children's Wear, Second Floor

White Cotton Panties
Washable cotton panties at a very low price. Broken sizes. **3 pairs $1**
BAY Children's Wear, Second Floor

Reg. 49c Bucktail Flies
Cohoe lures in a wide color choice. Favorite 2-hook style. Each **33¢**
BAY Sporting Goods, Third Floor

Record Specials!
78 and 45 RPM records in a wide choice for your selection. Each **49¢**
BAY Records, Third Floor

Steel Furnace Poker
Furnace poker made from ⅜" steel rod. Low priced at, each **25¢**
BAY Major Appliances, Third Floor

Used Lawn Mowers
Mechanics' Special! Variety of makes and sizes. As is. Delivered, each **1.59**
BAY Housewares, Third Floor

Bamboo Lawn Rakes
Sturdy bamboo rakes, so handy around the garden. Each **29¢**
BAY Housewares, Third Floor

Rubber Garden Hose
25' lengths of all rubber garden hose complete with couplings. Length **3.39**
BAY Housewares, Third Floor

Van Steel Rake
50 Only. Reg. 3.95 long-handled, self-cleaning rake. Each **1.79**
BAY Housewares, Third Floor

Reg. 35c Kleenoff
Ideal cleaner for enamel ovens. Does a thorough job. Each **29¢**
BAY Housewares, Third Floor

Enamel Combinets!
For children's diapers. 17 only. Subs. Firsts sell for 2.98. Each **1.98**
BAY Housewares, Third Floor

8-Ft. Rose Trellis
Reg. 1.29. Fan shaped wooden rose trellis. Each **98¢**
BAY Housewares, Third Floor

Aluminum Dishpans!
Reg. 1.25. 15"x5½" round aluminum dishpans. Won't rust or crack. Each **99¢**
BAY Housewares, Third Floor

Furniture Specials!
50 Hassocks. Each **2.95**
50 Chrome Chairs. Each **7.95**
50 Smokers. Each **3.95**
BAY Furniture, Fourth Floor

Rag Scatter Mats
Assorted colors. Ideal scatter mats. 24"x48". Each **1.60**
27"x54". Each **1.75**
BAY Floor Coverings, Fourth Floor

Ready Made Slipcovers
Reg. 12.95 to 24.50. Lastex backs, club chairs and sofas. Rose, Green, Wine. Each **6.33 to 12.25**
BAY Draperies, Fourth Floor

Printed Draperies!
Rayon draperies, 36"x7', finished. Green, Grey, Blue. Pair **2.91**
BAY Draperies, Fourth Floor

2 to 3 P.M. ONE HOUR SPECIALS

California Pottery!
Reg. 2.95, 3.50 candy boxes, with cover and raised flower motif. **1.49**
BAY China, Street Floor

Chinese Figurines
Reg. $8 and $10 a pair. Variety of colors and sizes. Pair **4.99**
BAY China, Street Floor

Miniature Animals
Reg. 75c English miniatures. Geese, penguins, rabbits. Each **39¢**
BAY China, Street Floor

Reg. 1.25 Miniatures
English made. Items include geese, penguins, rabbits. Each **79¢**
BAY China, Street Floor

Reg. $85 Dinner Set
½ Price! 64-piece china dinner sets. Service for 8, plus serving pieces. **42.50**
BAY China, Street Floor

65-Piece Dinner Set
Reg. 24.95, English semi-porcelain. Daffodil pattern. Special **12.99**
BAY China, Street Floor

Cannon Face Cloths
Reg. 39c, 12"x12" face cloths, mostly flamingo. Each **19¢**
BAY Staples, Street Floor

Linen Tea Towels
Reg. 89c, Irish linen tea towels, with multi-colored stripes. Generous size. Each **58¢**
BAY Staples, Street Floor

Horrockses Flette
Reg. 69c a yard. 30" wide, white flannelette. Yard **48¢**
BAY Staples, Street Floor

Cannon Sheets
Reg. 12.95 percale sheets, 72"x108" twin-bed size. White. Cotton. Each **8.95**
BAY Staples, Street Floor

Assorted Wools
A limited quantity of assorted yarns, mostly sock wool. Oz. **25¢**
BAY Art Needlework, Street Floor

Hair Preparations
Choose from solid brilliantine, Eau de Quinine hair tonic or coconut oil shampoo. Each **24¢**
BAY Drugs and Sundries, Street Floor

Tasty Fruit Waffles
Colored fruit-flavored gums. Lb. **29¢**
BAY Candies, Street Floor

Assorted Briar Pipes
Clearance of discontinued briar pipes in assorted sizes and shapes. Each **29¢**
BAY Tobaccos, Street Floor

de Raymond Perfume
Assorted fragrances in purse-size flacons. Clearance, each **29¢**
BAY Toiletries, Street Floor

Save! Cake Rouges
Cake rouge complete with puff, in a plastic case. Each **9¢**
BAY Toiletries, Street Floor

Lucite Mirrors
Double-sided lucite mirrors in a handy purse size. Each **24¢**
BAY Toiletries, Street Floor

54" Rayon Suitings!
Reg. 2.49, 2.95 yard, gabardine and novelty suiting. Assorted sizes. Yard **1.25**
BAY Dress Goods, Second Floor

Save! Shortie Coats
Reg. 19.98 to 29.98. Covert cloth, fleece, wool and rayon cord. 11-17 broken sizes. Each **14.49**
BAY Junior Apparel, Second Floor

Gothic Brassieres
Reg. 1.50 Arrietta bras, in cotton broadcloth. White, sizes 32 to 38. Each **99¢**
BAY Corsets, Second Floor

Save! Print Dresses
Reg. 2.98 and 3.98. Buttoned and zipper style in summer pastels. 14 to 52. Each **1.99**
BAY Housedresses, Second Floor

Tots' Rayon Panties
Ribbed style, off-white panties, at a very low price. **8 for $1**
BAY Children's Wear, Second Floor

Children's Tee Shirts
Combed cotton, button neck. striped patterns. 1, 2, 3. **2 for $1**
BAY Children's Wear, Second Floor

Ladies' Luggage
Limited quantities in several different patterns.
Train case **7.49**
Overnite case, 18" **7.49**
Overnite case, 21" **8.49**
Wardrobe case **11.49**
BAY Luggage, Third Floor

Save! Record Albums
78 RPM record albums specially priced. Each **2.50 to 3.50**
BAY Records, Third Floor

Used Mantel Radios
4 mantel radios in good working condition. Each **19.95**
BAY Radios, Third Floor

Walnut Lamp Table
Reg. 12.95, of walnut veneer, 18" top, 28" high. Each **9.95**
BAY Furniture, Fourth Floor

Upholstery Samples
27" x 27". Manufacturer's discontinued samples. Each **78¢**
BAY Draperies, Fourth Floor

1.49 Rayon Panels
42"x81" rayon panels. Tailored, eggshell and white. Only 200. Each **97¢**
BAY Draperies, Fourth Floor

Rexoleum Mats
Floral design, ideal for doorways. 27"x54". Each **79¢**
BAY Floor Coverings, Fourth Floor

Houseware Specials!
Reg. 50c, 26-oz. Turpentine, **34c**
Reg. 35c hardwood clothes pins, 3 doz. **19c**
Chenille sponges, full of sponge ends. Each **10c**
Washing machine drains, irregulars, first sell for 2.98. Each **2.19**
Dutch hoes, long-handled garden hoes. Each **98c**
Turf edger, T-handle, English steel. **98c**
Bushel baskets, flat weave, Each **73c**
Rubber hose, odd lengths, about 24' long. Length **2.98**
Kitchen tools, nickel plated, spatulas and slicers. Each **9c**
BAY Housewares, Third Floor

DOUGLAS AT FISGARD
Hudson's Bay Company
INCORPORATED 2ND MAY 1670

Store Hours: 9 a.m. to 5 p.m.; Wednesday 9 a.m. to 1 p.m. **Phone E 7111**

Special Values in Our Home Furnishings Sale!

Houseware Sale Values!

Outside Paint Ideal for B.C. weather conditions. White, Cream. Gal. **3.89** 5 Gals. 17.49

Shingle Stain Black, Green, Brown and Red. 1 gal. only **3.99**

H B C Porch Paint Hard-wearing paint. Grey, Lead, Slate, Tile Red. Qt. **1.19**

High Gloss Enamel Fast drying, lustrous. White and Ivory. Qt. **98¢** Gal. 3.89

Bathroom Scales Will weigh up to 250 lbs. Pastel shades. Each **8.95**

Push-Up Ladders 18' Sturdy, straight grained, adjustable. **8.99**

Cast Firebaskets 21" Legs and adjustable ends. Heavy construction. Each **6.66**

Companion Sets 4-Piece sets with weighted bases. Each **10.95**

Log Fireplaces 1,000-Watt heating element. Brass firedogs. Each **45.79**

Folding Firescreen Black with brass trim. Folds easily. Each **6.79**

Brass Firescreens Draw curtains, rigid, steady frame. All brass. Each **19.95**

3.98 Watering Cans Long spout with detachable nozzle. Each **3.29**

Steel Frying Pans Large size barbecue pans with long handles. Each **79¢**

All-Rubber Hose Complete with chrome plated nozzle. Couplings. 50' **5.99**

8" Garden Gnomes Colorful garden gnomes in various poses. From **1.69** to **5.98**

Corn Brooms 4-Strand, durable corn brooms. Each **1.25**

BAY Housewares, Third Floor

Quick Acting Acrisoil! Acrisoil remakes your soil overnight! Makes plants flourish as never before. Try some now!

1 quart	3.99
½ gallon	5.99
1 gallon	10.39

BAY Housewares, Third Floor

Rotomatic Electric Mower 16-Inch Cut, ⅓ HP Motor!

Reg. 79.95! Save $20! Four Mowers Only! 59.95 Each

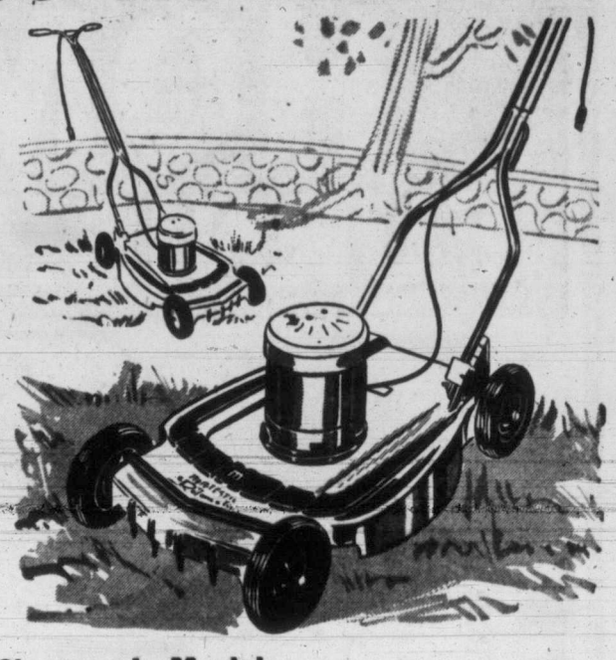

Remarkable value! . . . We'd be surprised if you could find one like it anywhere else! Fully guaranteed demonstrator models with 16" whirling blade cut for a smooth, finely cut lawn! Automatic cut-off! Cord extra.

Terms: Pay $7 down, 5.75 monthly, including carrying charge and sales tax.

$2 Trade-In Offer!

On 14" English lawn mowers with 5" Sheffield steel blades, hardwood rollers, tubular steel blades, bronze bearing! Reg. 14.95, less $2 for your old mower. You pay only **12.95**

Canvas Grass Catcher—Galvanized tray with heavy canvas sides, fits 14" and 16" mowers. Each **2.49**

50-Ft. Plastic Hose—Complete with brass couplings, durable, fully guaranteed. Gay colors. **5.99**

Brass Hose Nozzles—Adjusts to all sprays . . . fine, medium or heavy spray. Each **83¢**

All-Cast Sprinklers—Flat, stationary sprinklers, gives good lawn coverage at low pressure. Each **98¢**

Revolving Sprinklers—Spray master sprinklers, adjustable spray and area coverage. Each **4.39**

Canvas Hose Soakers—Fully guaranteed for one year . . . 12 ft. **2.19** 18 ft. **2.79** 30 ft. **3.98**

Line Sprinklers—Can be used individually or in series. Give thorough soaking! Each **1.50**

Cast Brass Firedogs Smartly designed . . . highly polished brass firedogs. Sale Price only, pair **7.50**

Clearance! Mantels—Floor demonstrator models . . . slightly damaged. 1 at **29.95** 1 at **39.95**

Enamel Starter Sets—Includes saucepan, double boiler, percolator, pudding dish, dishpan. Set **9.19**

"Steem" Electric Irons—Fully guaranteed! Regular 24.50 irons. Use wet or dry. Each **14.99**

3", 4" Bristle Brushes—Excellent quality rubber-set bristles. Leave no lap marks. Each **1.88**

14-Point Rake Heads—All steel English rake heads . . . strongly constructed for hard wear. Each **39¢**

3' Blindman's Rule—Rabone boxwood rules. Home Furnishings Sale Price only, each **1.40**

Seamless Tin Mugs—Picnic Special! Easy to pack, easy-to-wash tin mugs. Each **5¢**

Quick Hot Plates—Single burner hot plates. . . . Ideal for use in hot weather. Various colors. Each **2.49**

BAY Housewares, Third Floor

Reinforced 3-Ply Wool

32¢ oz.

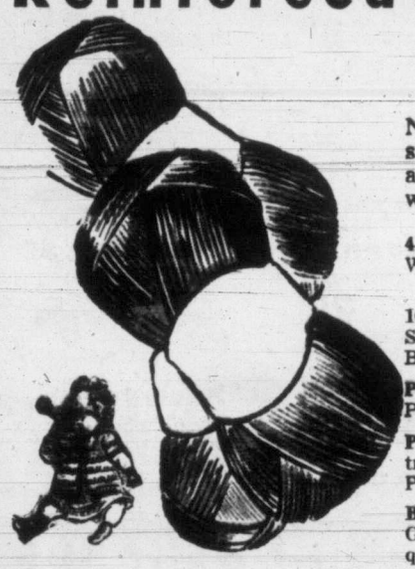

Nylon reinforced for greater strength! Shrink and stretch resistant! Fine quality 3-ply yarns in a wide assortment of colors.

4-Ply Fingering Wool — Colors include White, Yellow, Black, Royal, Paddy Green. 2-oz. **38c**

100% Nylon Wool — Includes White, Pink, Sky, Beige, Scarlet, Brown, Light Green, Black, Yellow. Ounce **38c**

Puff Ball Baby Wool—Petal, Sky, Bluebell, Pink, Lemon, Apple, Rose. Ounce **39c**

Pastel Baby Wool — For layettes specially treated to prevent shrinkage! White, Blue, Pink, Yellow, Green. Oz. **38c**

Bouclet De Laine—Choose from Wine, Pink, Grey, White, Parchment, Light Blue, Turquoise, Green. Ounce **29c**

3-Ply Sock Wool — Shrink and stretch resistant, nylon reinforced. Royal, Green, Beige, Yellow, White. 3 ozs. **88c**

4-Ply All-Purpose Wool — Nylon reinforced, shrink and stretch resistant. White, Blue, Beige, Yellow, Black, Brown. 4 ozs. **88c**

Angora Yarn in Pastel Shades — Wonderful for socks, sweaters, trimming . . . Soft, fluffy Angora yarn. ½ oz. **56c**

Knitting Bags and Stands — Plastic knitting bags and imported, shoulder-strap styles. Assorted knitting stands. Reg. 2.25 - 6.95. Now **1.13 - 3.47**

Rayon Satin Cushions — Plump, wool-filled cushions covered with Wine, Blue, Gold, Green or Rose satin. Each **2.87**

Italian Straw Handbags — Attractively designed in bright colors. **97c** to **1.25**

BAY Art Needlework, Street Floor

Genuine Leather Handbags

Unless specially purchased would regularly sell for 7.95 and 8.95 . . .! Glossy calf leather handbags in go-with-everything colors; Black, Brown, Navy! 6 styles. Each **5.88**

38"x38" Pure Silk Squares—Unless specially purchased would sell for 1.50-1.98! Assorted colors and Patterns. Each **97c**

100% Nylon Blouses!—4 smart styles, all with cool cap sleeves. White, Pink, Blue, Yellow. Each **2.98**

BAY Dress Accessories, Street Floor

Repeat Offer! Costume Jewelry

Would regularly sell for $1! Summer costume jewelry in white or yellow metals, set with simulated stones or pearls. Special 29¢ or **4 for $1**

Reg. 6.95 Walnut Veneer Flatware Chest—Smart, attractive silverware chest with anti-tarnish red lining. Special **5.29**

Bay Jewelry and Silverware, Street Floor

Anti - Pain Tablets

Special Purchase! HBC brand A.S.A. tablets for prompt relief of headaches and head colds. 250 in a bottle. Each **59¢**

Moth Balls and Flakes—Napthalene formula keeps moths out of winter clothes. 2 lbs. **79¢**

Quick-Acting Moth Crystals—Kills moths, eggs and larvae! Protects woolens against damage. 2 lbs. **89¢**

BAY Drugs and Sundries, Street Floor

Cigarette Tobacco

Special Purchase! . . . Ideal fine cut, mild cigarette tobacco in half-pound cartons . . . Cool smoking, non-irritating. ½ lb **1.19**

Blue King Tobacco—Coarse cut, mild smoking pipe tobacco in ½-pound cartons. **1.19**

French Briar Pipes Special! Briar pipes in assorted shapes and sizes, reinforced with metal band. Each **1.25**

BAY Tobaccos, Street Floor

Cologne Doublets

Special Purchase! . . . Two refreshing De Raymond Summer fragrances packed in a box for holiday traveling! Set **59¢**

Refreshing Bath Bubbles—20 Envelopes to a box. . . . Delicate floral fragrances for a cool bath. Set **79¢**

BAY Toiletries, Street Floor

Chinese Shopping Bags

Repeat Shipment! Generous-size shoping bags of strong hard-wearing Chinese straw . . . Colorful woven design. **44¢**

Koroseal Kitchen Sets—Would regularly sell for 1.39! 9-pce. bowl cover sets in gay colors. Set **98¢**

Orange Crate Covers—Plastic covers in assorted colors, plain patterns. Special, each **98¢**

12-Pocket Shoe Bags—Koroseal. Each **98c**

BAY Notions, Street Floor

Sale! Ball Point Pens

Exclusive to the Bay! Just arrived! Full-length ball-point pens. In 5 colors. **19¢**

50 Boxed Christmas Cards, all different **79c**

BAY Stationery, Street Floor

Men's Oxfords Nylon Mesh

Special 6.39 and 10.95

• 60 Reg. 7.95 and 18 Reg. 13.95!

Men's nylon mesh oxfords with Brown leather trim . . . Blucher or balmoral patterns, neolite or leather soles. Leather or rubber heels. Cool and comfortable to wear warm Summer days. 6 to 11, collectively.

BAY Men's Shoes, Street Floor

American Shoes For Summer!

Pair 3.69

Sling Pumps and Platform Sandals

Women's American-style shoes . . . 2 fashionable styles to choose from: Choose yours from White or multi-color sandals; White or two-tone sling pumps. Sizes 4 to 9, collectively in the group.

BAY Women's Shoes, Street Floor

Redskin Peanuts

Special Purchase! Fresh roasted, salted peanuts . . . Take a bag to the ball game . . . or the family picnic! They're bound to be enjoyed. Lb. **39¢**

Crunchy Peanut Brittle Crisp, tasty and loaded with peanuts . . . Buy some today! Only, lb. **39¢**

BAY Candies, Street Floor

Use a Handy Bay Budget Account! Full Details Available at Our Credit Office

Special Values in Our Home Furnishings Sale!

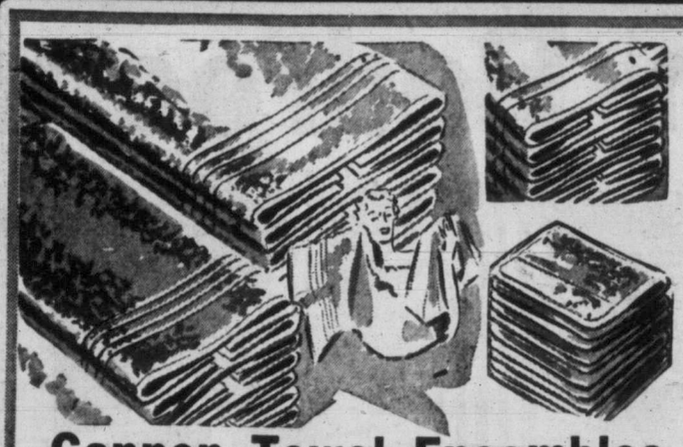

Cannon Towel Ensembles

Special Purchase! . . . Luxurious, water-loving, first quality terry cloth in five glowing shades! Choose yours now!

Large Bath Towel, 24"x46".	Each	1.97
Guest Towels, 16"x28".	Each	97c
Wash Cloths, 12"x12".	Each	47c

Large Bath Towels

Special Purchase! . . . Approximately 22"x44". Colorful jacquard or plain weaves . . . Slight flaws will not impair the hard-wearing qualities! Each **1.36**

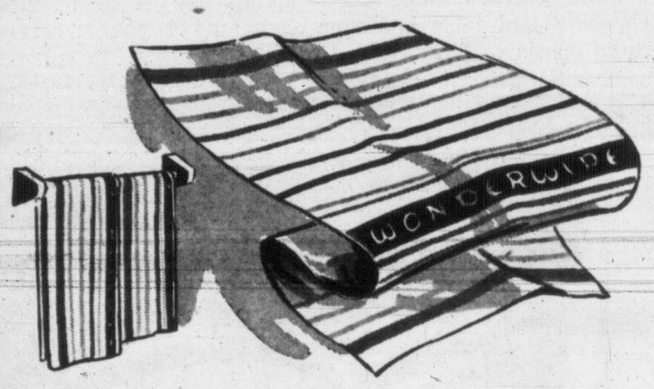

Imported Tea Towels

Gaily striped in bright Red . . . Durable, "Thirsty" cotton towels, made in Scotland. Specially purchased for this Home Furnishings Event. 20"x31". Each **48c**

Sample Comforters

Clearance! Factory Samples! Group includes both wool and down-filled comforters. Assorted covers.

5—Each	15.98		
4—Each	9.98	2—Each	29.98
3—Each	17.98	5—Each	34.98

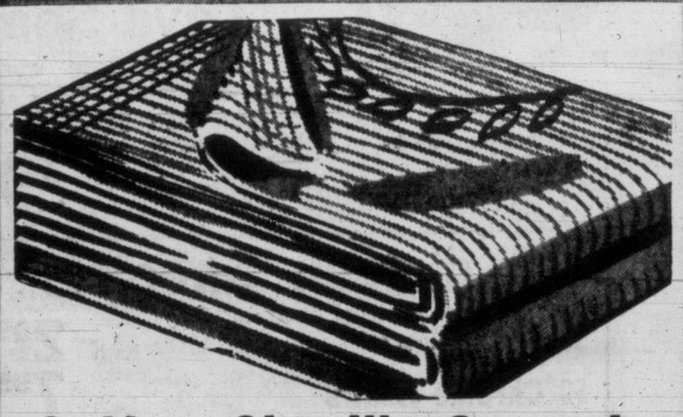

Cotton Chenille Spreads

A clearance of spreads, including samples and discontinued designs. Mostly double bed size. Variety of colors and patterns. Each **7.99**

60" x 72" Wool-Filled Rayon Satin Comforters

8.88 Each

- **Specially Purchased and Priced for This Event!**
- **Beautiful Shades to Go With Every Color Scheme!**

Lightweight but warm wool-filled rayon satin comforters in soft, attractive pastel shades of Rose, Blue, Green, Gold . . . Just right for cool Summer nights . . . Makes a wonderful extra blanket for year 'round use, too! Choose yours now at this economy price! You'll be delighted at the beauty and wear!

Comfy Tartan Auto Rugs

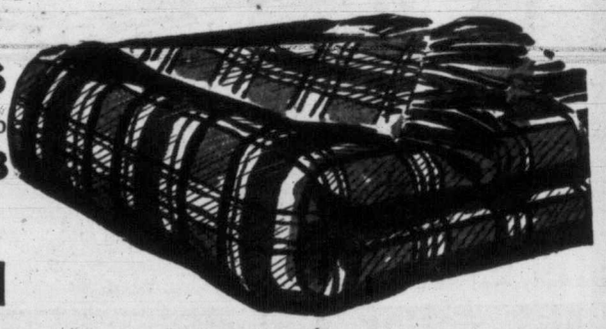

Protect your car seats from constant wear with smart, imported auto rugs in a variety of popular and authentic clan tartans. 56"x72", warm, attractively colored, these blankets will serve a host of purposes! Each **7.88**

Rayon Satin Bedspread

Double bed size rayon satin spreads tailored with shirred flounce. Gold, Green, Blue, Rose. Each **8.99**

Single bed size may be ordered at same low price.

Durable Cotton Sheets

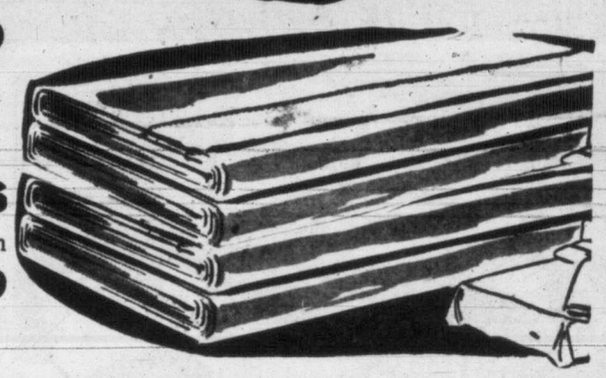

81"x99" size, for double beds. First quality, service weight cotton sheets with plain hems. Smooth fitting, easy-to-launder and of long-wearing quality! Shop for your Fall and Winter supply of sheets now! Pair **7.99**

Single Bed Size, 72"x89". Pair **6.99**

Cotton Table Cloths

51"x51" imported from Holland table cloths in multi-colored designs with choice of Blue, Red, Gold and Green predominant. Each **2.48**

Pure Wool Blankets

Very slight irregularities class these as seconds and bring you a blanket value you won't want to miss! Solid shades of Blue, Green, Gold and Wine . . . or White with colored borders. Generous double bed size. Quantity is limited. Each **8.99**

Cotton Mattress Covers

Strong, unbleached cotton covers available in twin, three-quarter or double bed sizes . . . Easy to remove, easy to launder, these covers are made for hard wear . . . and help protect your mattress against dust. Each **2.98**

42" Pillow Cases

Specially purchased Wabasso pillow cases with minor flaws . . . Plain hem. White only . . . Wonderful Home Furnishing Event buy at only, pair **1.46**

BAY Staples, Street Floor

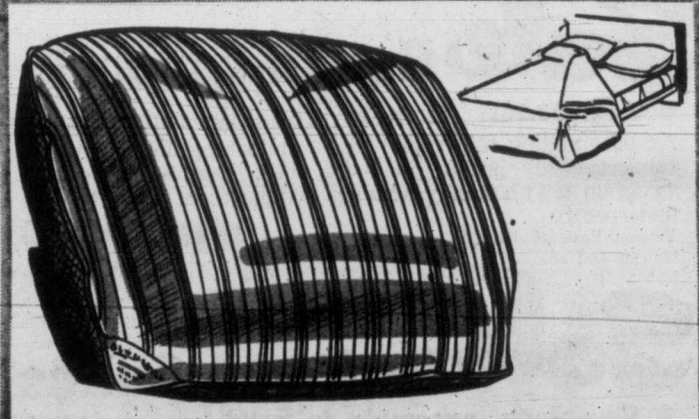

Sale! Feather Pillows

Luxuriously soft, plumply filled feather pillows covered with Blue and White woven ticking. Finished with piped edges . . . for long-lasting wear. Each **4.88**

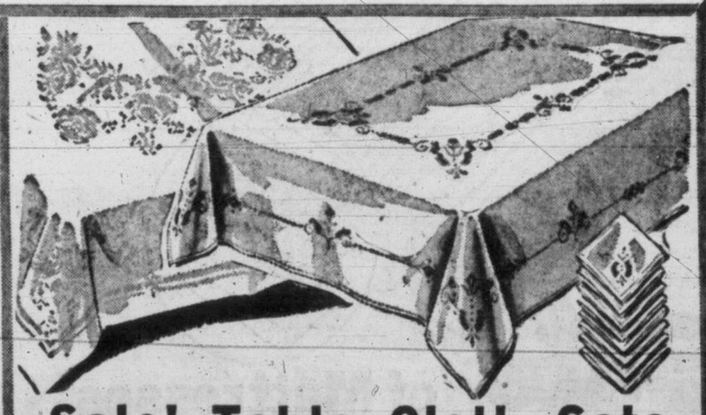

Sale! Table Cloth Sets

Special Purchase! Beautiful cotton and rayon damask sets in pastel shades of Gold, Peach, Green and Blue. Boxed set contains 4 napkins . . . other sets 6 napkins.

54"x54", 4 napkins. Set **6.49** 54"x70", 6 napkins. Set **7.98**

BAY Staples, Street Floor

Use a Handy Bay Budget Account! Full Details Available at Our Credit Office

Special Values in Our Home Furnishings Sale!

4-Piece Blond Modern Bedroom Suites

In Rich Mahogany

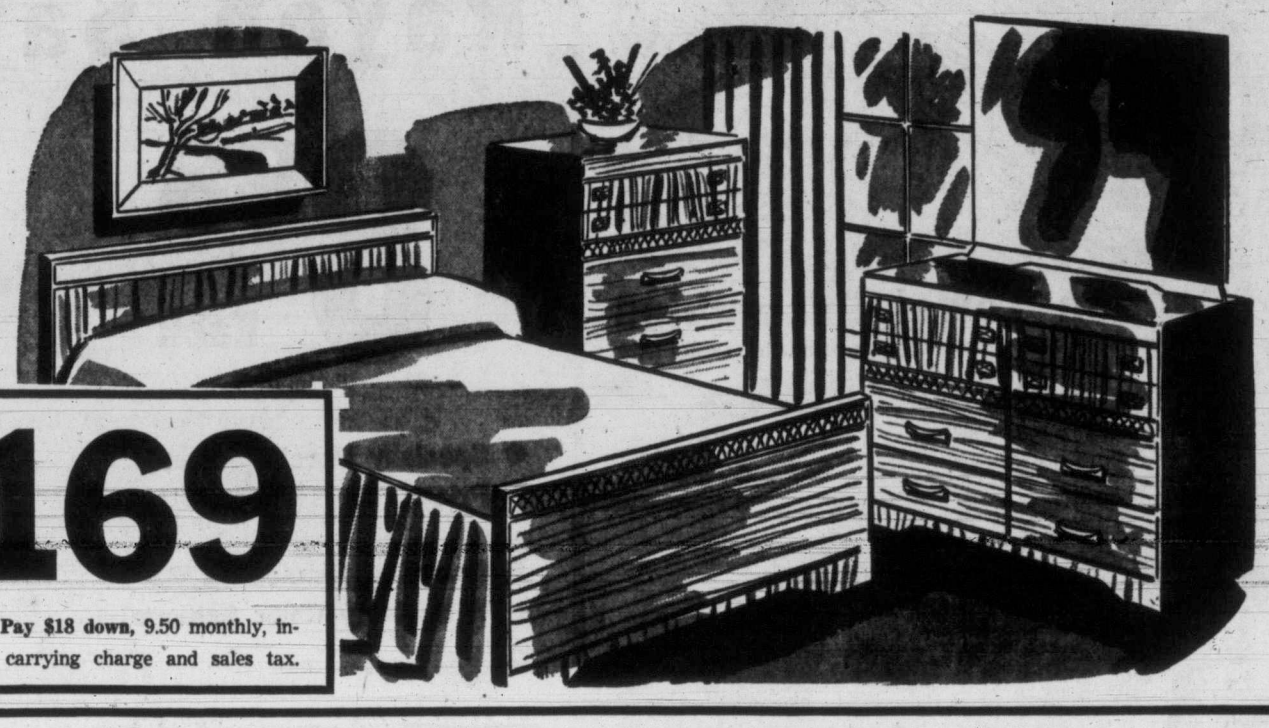

- **Made exclusively for the Bay by a leading manufacturer!**

Beautifully finished, handsomely styled bedroom suites, with smooth, modern lines . . . gleaming and lovely in warm, versatile Golden Blond mahogany. Suites consist of a vanity with bevelled plate-glass mirrors and matching bench, four-drawer chiffonier with centre drawer guides, and full bed . . . every piece featuring trim, dovetailed sides. A very special value!

$169

Terms: Pay $18 down, 9.50 monthly, including carrying charge and sales tax.

Five-Piece Chrome Dinette Suite Popular Bay Furniture Special!

$99

Terms: Pay $10 down, 5.50 monthly, including carrying charge and sales tax.

- **Colorful, practical for your kitchen**
- **Easy-to-clean, plastic-covered chairs**

Get the best value obtainable for your dollars, with an attractive, useful chrome dinette suite from the Bay! Triple chrome-plated table and four chairs with plastic covers. Suite comes in Grey, Red, Green or Yellow . . . to enhance your kitchen!

BAY Furniture. Fourth Floor

Sale Five-Piece Livingroom Ensemble

- **Complete furnishing for average living room**

Ensemble consists of comfortable chesterfield and matching chair with no-sag base, spring-filled cushions upholstered in hard-wearing figured fabric, coffee table, end table, matching torchiere.

$188

Terms: Pay $19 down, 10.50 monthly, including carrying charge and sales tax.

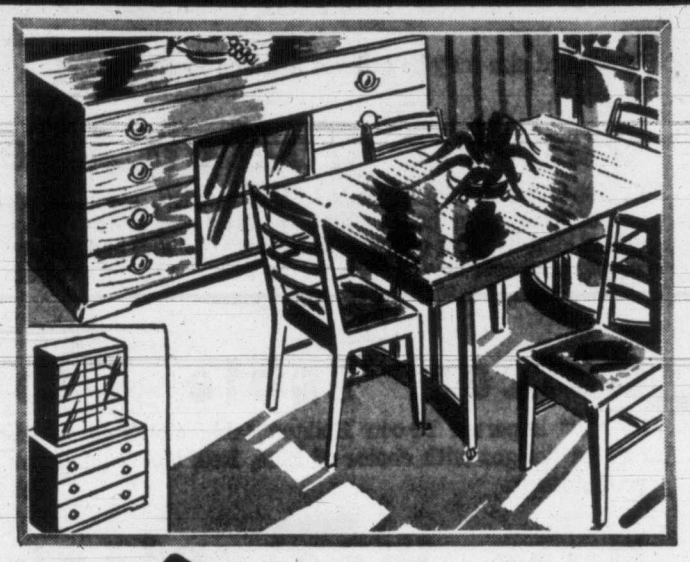

Sale Six-Piece Dinette Suites

- **Finished in rich bleached mahogany shade**

High quality dinette suites, consisting of a buffet, table with folding centre leaf and four sturdily constructed chairs. Expert craftsmanship gives you smooth, uncluttered lines.

Matching China Cabinet, extra, 99.50

Terms: Pay $18 down, 9.50 monthly, including carrying charge and sales tax.

169.50

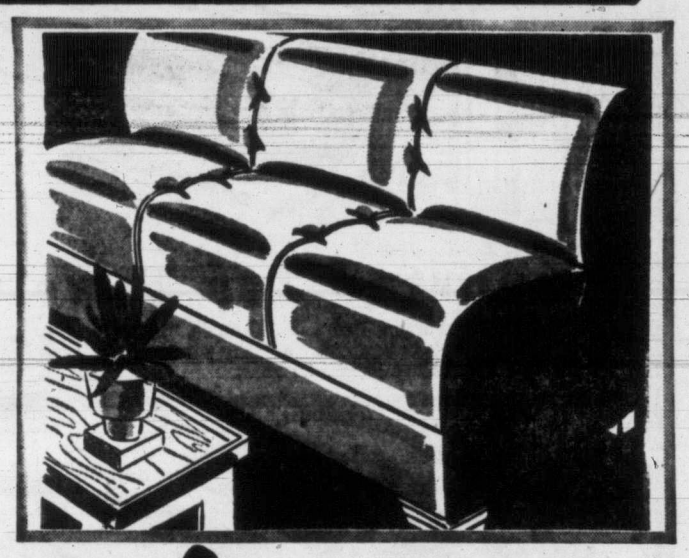

Sale Standard Size Armless Bed Davenports

- **Specially purchased for this sale event!**

A real value in regulation-size convertible bed lounges, with sturdy double-spring construction and bedding box attached for convenient storage. Upholstered in heavy tapestry.

Terms: Pay $6 down, $6 monthly, including carrying charge and sales tax.

59.50

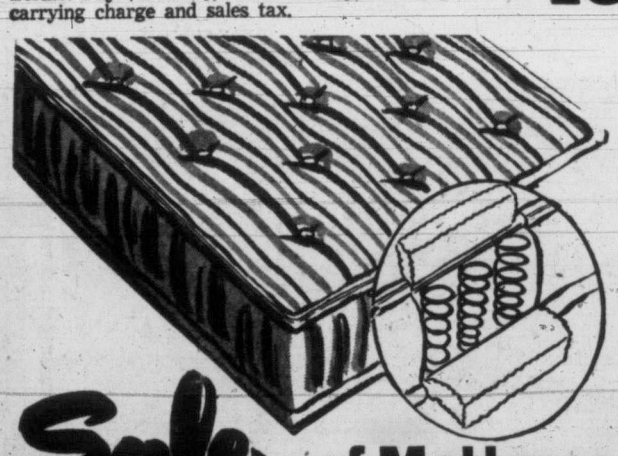

Sale of Mattresses

- **Special! Three outstanding mattress values**

Extra comfortable spring-filled mattresses, all with tempered live coil springs padded with soft cotton felt and upholstered in fine quality ticking. Available in all sizes.

22.95 29.95 44.50

Terms: Pay $5 down, $5 monthly, including carrying charge and sales tax.

Sale Bed Davenports

- **Reg. 99.50! In heavy quality red velour!**

An outstanding sale value! Big comfortable lounges which convert easily into a good-sized bed. Double spring construction with handy bedding compartment underneath.

Terms: Pay $8 down, $5 monthly, including carrying charge and sales tax.

79.50

Sale Bedroom Suites

- **Five-piece ensemble in solid eastern birch**

Handsome suite in light blond finish, featuring a six-drawer Mr. and Mrs. dresser with bevelled plate-glass mirror, four-drawer chiffonier and double bed. Also in walnut finish.

Terms: Pay $20 down, 10.50 monthly, including carrying charge and sales tax.

$188

Sale Love Seats

- **Specially purchased for this sale event!**

Sturdily constructed two-cushion settees with comfy spring base and spring-filled cushions. Upholstered in a heavy quality damask in shades of Rose, Green, Blue or Grey. Now only

Terms: Pay $10 down, 5.50 monthly, including carrying charge and sales tax.

$99

9 o'clock Specials

Personal Shopping Only

50 Hassocks	Each	2.95
50 Chrome Chairs	Each	7.95
50 Smokers	Each	3.95
Reg. 12.95 Walnut Lamp Tables 18" Top, 28" High		9.95

BAY Furniture, Fourth Floor

Use a Handy Bay Budget Account! Full Details Available at Our Credit Office

Special Values in Our Home Furnishings Sale!

Special! Minimum $50 Trade-In On a New Racine Refrigerator

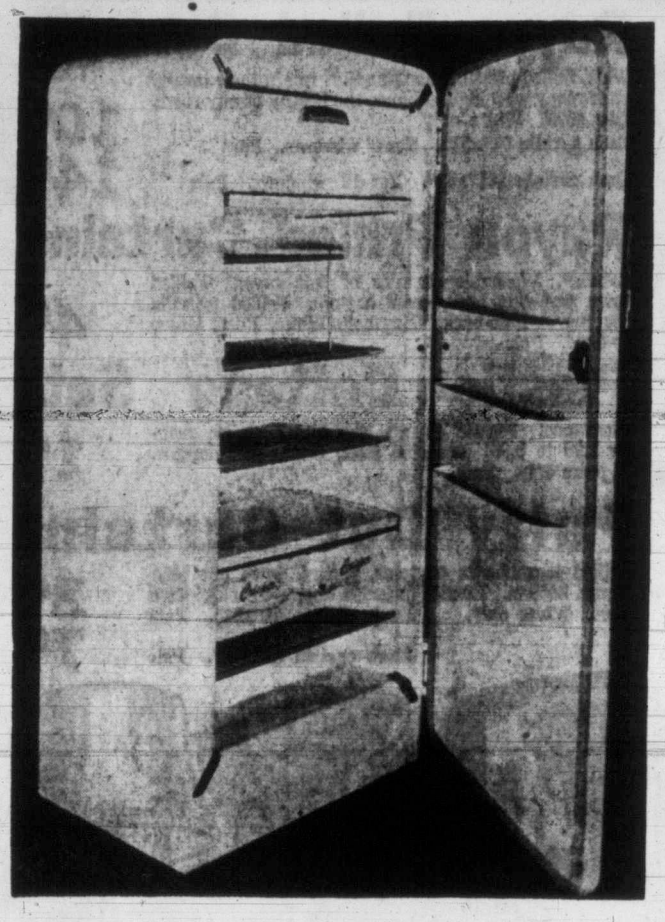

$349

10 Cubic Foot Popular White Prince Model

- Full 10 cubic foot food storage capacity with every modern feature for preservation of food.
- Including large across-the-top freezer, handy door racks and butter conditioner, crisper.
- Extra quiet freezing unit, guaranteed for five years . . . silent efficiency plus lasting beauty.
- $50 trade-in allowance on your old ice box and more on refrigerators. Terms available.

Treat your kitchen to a handsomely styled, smooth running Racine refrigerator at this low, economy price! Trade in your old refrigerator or ice box . . . and use your allowance as down payment on a new, modern Racine!

Terms: Pay as low as $36 down and $10 monthly, including carrying charge and sales tax.

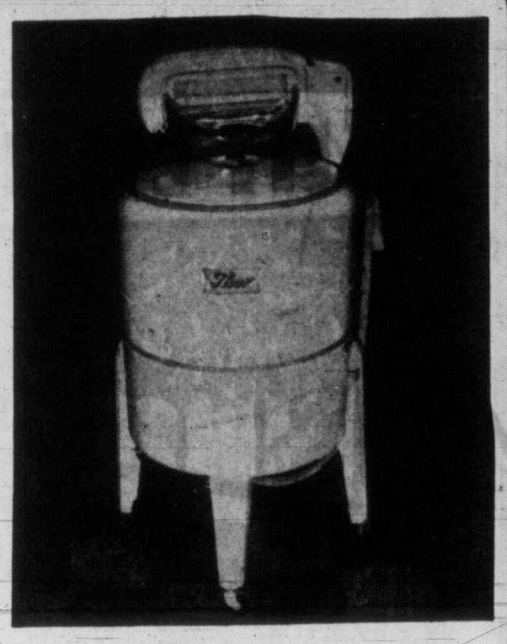

Reg. 211.95 De Luxe "Thor" Washers!

- Save $34 on This Model!
- Thor Electro-Rinse Pump
- Save Hours of Wash Time

Modern, time-saving washers with chip-proof 9-lb. tub, famous 3-way Thor electro-rinse pump, easy rolling casters. Trade-in your old porcelain tub washer. **$178**

Terms: Pay as low as $19 down and $10 monthly, including carrying charge and sales tax.

BAY Major Appliances, Third Floor

"Cottage" Style Electric Ranges

- For Effortless Cooking

Heavy duty, high speed "open" elements, fully-enamelled oven, large storage drawer. Gleaming White finish with lamp, 5 heats. Each **$169**

Terms: Pay as low as $18 down and $9.50 monthly, including carrying charge and sales tax.

BAY Major Appliances, Third Floor

Sale of Floor Models! Radio Phonographs

199.50

Terms: Pay as low as $21 down and $11 monthly, including carrying charge and sales tax.

- Choose One in Walnut, Mahogany or Limed Oak Finish!

Fully-guaranteed radio-combinations with rich, mellow tone, in no way affected by small cabinet scratches! 6 and 7-tube radio . . . fine quality, 3-speed Webster record-changer and generous record storage space in your choice of 3 finishes.

BAY Radios, Third Floor

Three-Speed Record Player

29.95

- Self-Contained Electric Phonograph
- Plays 78, 45 and 33⅓ RPM Records!
- Rugged Case in Red Simulated Alligator

(Limited Quantity)

BAY Radios, Third Floor

Popular Thirty-Two Piece Cherry Sets in English Semi-Porcelain

8.49 Complete Service for Six Including Platter, Bowls!

Bright, gay and colorful . . . these inexpensive and attractive dinner sets will enhance your lunch table or breakfast nook. Full service for six with choice of tall or low shape cups . . . platter and fruit bowl included. Set is Cream colored with multi-colored border of fruit. Priced just right for everyday use!

54¢

98¢

Imported Czech Stemware!

- ½ Price Clearance of Discontinued Line

Reg. $1. Choose from dainty Marguerite or Garland patterns in fine Czech stemware, now reduced to half price! Our assortment is not quite complete but most wanted items are represented. Each **50¢**

50¢ Each

English Cups and Saucers

- Specially Purchased for This Event!

"Everyday" cups and saucers in White semi-porcelain, manufactured by Myotts. Sturdy and serviceable for kitchen use, for taking on picnics and other household uses. Tall shape. **6 for $1**

6 for $1

Reg. 79¢ Teapots

English-made, non-drip "Brown Betty" teapots with five-cup capacity . . . ideal family size. Buy one for now, one for reserve. Save 25c. Each **54¢**

Cups and Saucers

Reg. 1.29. Dainty Japanese-made cups and saucers in tall shape. Ground-lay colors of Yellow, Pink, Blue, Green, Black and Maroon . . . Gilt handles. **98¢**

BAY China, Street Floor

Use a Handy Bay Budget Account! Full Details Available at Our Credit Office

Special Values in Our Home Furnishings Sale!

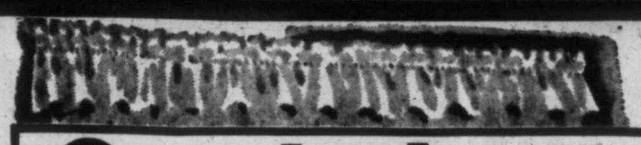

Value! Savings! Annual August Curtain Sale...

Curtains to Suit Every Room!

Tailored Ninon Panels

Softest, sheerest panel available! Correctly tailored and finely finished in Eggshell or White. 42"x81". Each **2.49**

Flocked Rayon Panels

The flocking will not wash out! Dainty delicate colors of Eggshell, Rose, Green or Gold in generous 42"x81" size. Each **2.89**

42"x81" Rayon Panels

200 only! Unless specially purchased would sell for 1.49! Crisp, tailored panels in Eggshell or White. Each **97c**

45" Rayon Marquisette

Hemmed rayon marquisette in attractive shades of White, Rose, Blue, Green or Gold. Make your panels by hemming them yourself. Yard **63c**

Plate Glass Mirrors

● **Full-Length Mirrors!** Home Furnishings Special Purchase! 16"x44" full-length plate-glass mirrors with clips for attaching to the back of a door. Special **9.88**

Overmantel Plate-Glass Mirrors Finest quality plate glass, 36"x56". Bevel edge, wood back. Attractive etched design. Each **56.50**

Bronze Trilite Base Non-tarnishable. 100, 200, 300-watt socket. Three-arm candelabrum. Each **11.95**

Double bordered silk shades. Each **3.39**

English Bronze Torchiere Complete with 15" honey tone reflector. 100, 200, 300-watt socket. Each **13.95**

Swivel Bullet Bed Lamps Clamp for attaching to bed. Lime, Grey, Brown, Cream, Red. Long extension cord. Reg. 5.50. Each **3.89**

BAY Lamps and Draperies, Fourth Floor

Rayon Frilled Curtains

Wide, frilled priscilla curtains that retain their beauty after many washings, enhance the beauty of any room. Two sizes. White only.

Each curtain 93"x81". For 8' windows. Pair **10.69**

Each curtain 135"x81". For 12' windows. Pair **14.69**

Rayon Frilled Curtains

42"x81". Washable curtains of soft rayon! Frilled down one side and across bottom. Frilled priscilla heading and tie-back. Eggshell, White, Rose, Green or Gold. Pair **4.69**

Plastic Cottage Sets

Clearance! Plastic cottage sets and curtains, regular 1.95 to 3.95! Assorted sizes, colors and designs. 75 pairs only. Pair **1.49**

Puffy Dot Curtains

Frilled marquisette curtains, ruffled down one side, across bottom. Ruffled priscilla top; tie-backs. Two sizes. White only.

Each curtain 43"x81". Pair **3.69**

Each curtain 85"x90". Pair **7.69**

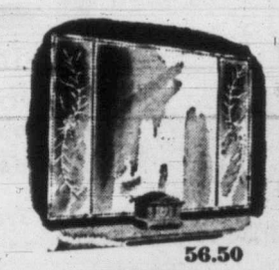

56.50

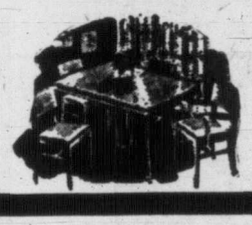

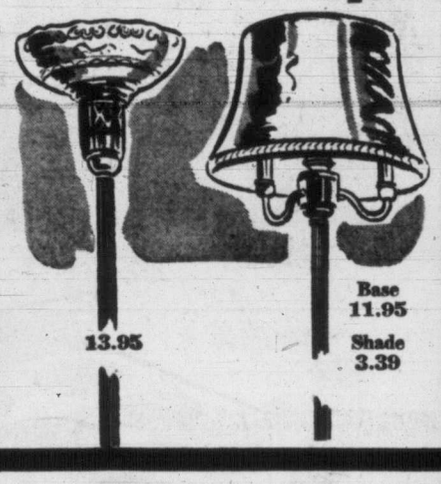

13.95

Base 11.95

Shade 3.39

48" Cotton Cretonnes

Imported from U.S.A. Reg. 2.95, 3.50. 1,000 yards of vat-dyed, pre-shrunk prints in floral and novelty designs! Wide color range. Yard **1.89**

36" Plastic Yardage Reg. 59c. For curtains or shower curtains! Regular gauge in assorted colors! Yard **39¢**

46" Cotton Monkscloth Would regularly sell for 1.49! Soft, adaptable monkscloth. Neutral. Yard **97¢**

BAY Draperies, Fourth Floor

Big Sale Values in Durable Floor Coverings!

All Wool Rugs, Broadloom, Marboleum!

Greatly Reduced Prices! Wool Rugs!

9'x12'	Reg. 149.50	Special	99.50	4'6"x7'6"	Reg. 49.50	Special	32.50
9'x10'6"	Reg. 129.50	Special	89.50	27"x54"	Reg. 14.95	Special	9.95
6'9"x9'	Reg. $85	Special	59.50				

TERMS: Use The Bay's Deferred Payment Plan . . . 10% down (minimum $5).

Hurry to the Bay's Fourth Floor for these tremendous savings in top quality all-wool rugs! Manufactured by one of Canada's leading mills! Patterned tone-on-tone and Oriental designs! Expertly woven, long wearing, luxurious and . . . at these savings!

Special! Underfelt

Durable underfelt to add years of service to your carpet; protect it from scuffing, wearing thin! Buy yours now at only, sq. yd. **$1**

9'x12' underfelt costs only $12

Inlaid Marboleum Reg. 1.95!

1.59 Sq. Yard

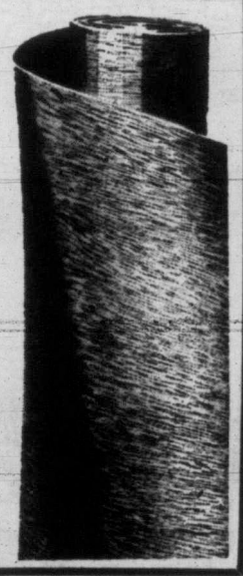

Glossy, polished marboleum with slight irregularities in coloring that will not impair the hard-wearing qualities of this wonderful floor covering! Ideal for kitchen, bathroom or playroom floor. Hurry down on Thursday. Buy now at this low price.

BAY Floor Coverings, Fourth Floor

9 Ft. Wide! Wilton All Wool Broadloom

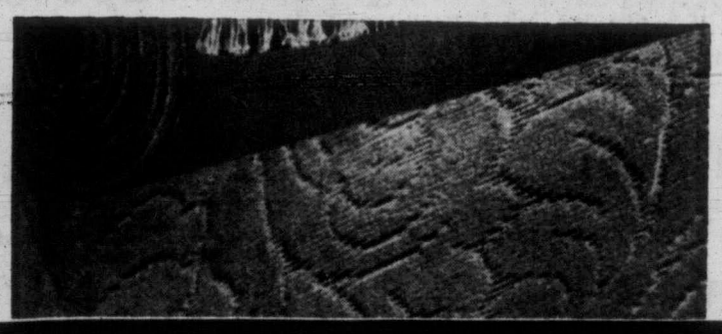

9.95 Sq. Yard

Deep, rich, carved effect wool broadloom in your favorite carpet colors: Rose, Green and Grey! The all-over carved effect is expertly woven for lasting beauty . . . gives the look of luxury at practical prices! . . . Soft shades blend easily with furnishings!

BAY Floor Coverings, Fourth Floor

Use a Handy Bay Budget Account! Full Details Available at Our Credit Office

BAY Values for Thrifty Shoppers, Thursday!

Tailored Cotton Print Pajamas

4.98 Pair

Special purchase of man-tailored pajamas by a well-known manufacturer. Would regularly sell for 6.98! Cool, cool printed cotton for the utmost in Summer sleeping comfort, tailored for perfect fit. Yellow, Pink, Grey-Green and patterned. Sizes, small, medium and large.

Pastel Nylon Gowns

Choose from four attractive styles, either tailored or trimmed with lace and net. Wonderfully washable . . . so easy to keep fresh and lovely. Pastel colors, broken size range. Each **4.98**

Rayon Knit Undies

Clearance of subs by a well-known manufacturer. Briefs, "very" briefs, vests and cuff panties in White and some pastels. Small, medium and large. **2 for 1.47**

Nylon Tricot Slips

Charming and dainty feminine styles in washable smooth-fitting nylon tricot. Choose from several pastel shades, or Black. Sizes 32 to 42. Each **3.33**

Rayon Crepe Slips

Beautifully-tailored slips in soft rayon crepe, with dainty lace trim at bodice and hem. White only, 32-44. Economically priced. Each **2.47**

Rayon Knit Gowns

Choose from several pretty styles in ever-popular rayon knit . . . so easy to launder, so light and cool to wear. Pastels. S.M.L. Each **1.98**

BAY Lingerie, Second Floor

Regular 3.98 - 4.98 Misses' Sweaters

Pullovers 2.49 Cardigans 3.49

Clearance of first-quality botany wool sweaters for girls and women. Classic, round-neck style . . . short-sleeve pullovers and long-sleeve cardigans in soft, plain pastel shades. Sizes 14-20.

Outstanding Sale of Summer Sportswear!

Reg. 1.98 to 9.98! First-quality beachwear, sun-separates, play suits and other items in denim or cotton. White or Blue; broken size; color range. Price **99c to 4.99**

Clearance of Blouses

Nylon sheers, nylon tricot, alluracel, crepe and novelty fabrics for dress or business wear. White and pastels. Sizes 12-20. Each **3.39**

BAY Sportswear, Second Floor

Cotton Summer Frocks

For junior sizes and teeners. Large group of cottons, embossed and plain and some rayons in plain pastels and prints. Broken sizes. **4.89 to 9.89**

Cotton Circle Skirts

Warm weather favorites for teeners! Three-quarter and full-circle skirts in gaily printed cotton. Sizes 12-18. Each **1.39**

Other circle skirts, each, 2.39 and 3.39

BAY Junior Apparel, Second Floor

Summer Weight Shortie Coats

15.95

- **Final Clearance!**

Choose yours while they last at this low price! All-wool polo cloth and fleeces in Summer shades of Blue, Off-White, Gold, Natural and Green. Sizes 12 to 20. Go over everything from shorts to formals!

Rayon Summer Suits

Lightweight, cool-looking Summer suits in rayon gabardine, snowflake and novelty fabrics. See them in Red, Green, Blue, Grey, Lilac and Brown. Sizes 12 to 20. Each **15.95**

BAY Women's Coats and Suits, Second Floor

Clearance Sale of Early Spring and Summer Dresses

Attractively Styled in Soft Crepe and Crisp Taffeta . . . Special! $5

- **Color range includes Navy, Black, Brown, Red and Green!**
- **Plain and printed patterns in soft crepe, crisp taffeta!**
- **Broken size range . . . includes sizes 12 to 20 collectively!**
- **You'll want one or more at this wonderfully low price!**
- **Shop early for the best selection in this group Thursday!**

BAY Women's Dresses, Second Floor

36-Inch Cotton Percales Imported From U. S. A. !

- **In dainty new patterns!**

Reg. 79c, 89c. Delightfully crisp, cool and refreshing cottons in pretty floral, check or novelty patterns. Washable, colorfast fabric, ideal for women's or children's wear. **57c Yard**

Reg. 98c to 1.49 Cottons 36" chambray, pique, broadcloth and puckered sheers in all colors. Yard **77c**

Lightweight Plaid Denims Reg. 98c 36" denim in plaid or check patterns. Reds, Blues, Tans and Green. Yard **57c**

Permanent Finish Criskay Reg. 1.19. Spot and soil-resistant . . . crease-resistant fabric that washes and washes. 36 inches wide. Yard **77c**

42" Printed Rayon Crepe Reg. to 1.49! Washable, imported from U.S.A. Ideal for soft Fall dresses. In wide range of colors. Yard **89c**

39" Printed White Nylon Washable, quick - drying nylon . . . ideal travelling companion. Gay prints on White ground. Yard **1.55**

BAY Dress Goods, Second Floor

Reg. 4.98-5.95 Rayon Dresses

3.49

- **Spun rayon, rayon shantung, crepes!**

Button-front and casual styles in Summer pastels and shades of Red, Navy and Grey. Polka dot, floral, checked and striped patterns. Misses' and women's sizes.

Reg. 6.95 Rayon Housecoats

Leisure-time . . . around-the-house comfort, in a prettily-styled housecoat. Floral rayon or Normandie crepe. Wrap-around style with cap sleeves and contrasting tie sash. Navy, Powder Blue, or Wine. Sizes 14-20. **4.98**

BAY Housedresses, Second Floor

Step-In Girdles

Reg. 3.95 - 4.95! Rayon-satin LASTEX, modelled for slight and average figures. Power net insets, 4 hose supporters. White only, small, medium and large sizes. **2.98**

Coutil Side-Hook Girdles . . . each **2.98**

Reg. 5.50! Zipper Girdles Satin LASTEX and power net with zipper fastening, 4 durable hose supporters. White only . . . for average figures. S.M.L. Each **3.95**

Seconds "Lastex" Girdles Firsts would sell 1.49, 1.98. Two-way stretch girdles in step-in style with 4 hose supporters. White and Tea Rose; small, medium and large. Each **99c**

BAY Corsets, Second Floor

Please Carry Small Parcels . . We'll Gladly Deliver the Large Ones

BAY Values for Thrifty Shoppers, Thursday!

Inner and Outer Sports Shirts

Special **2.95**

- 2 Flap pockets! 2-way collar!
- Shrink-resistant! Fast colors

Wonderful Summer buy! Coolest possible top quality acetate yarns in four rich, solid, colorfast shades of Blue, Green, Yellow and Sand . . . Two large flap pockets . . . Sizes small, medium and large.

Reg. 2.50 T-Shirts

Special **1.19**

Blue, Grey, Brown, Wine! Men's cotton T-shirts with non-stretch nylon neckband. Sizes S.M.L.

Special! Men's Ties

Special **69c**

Rayon satins, rayon mixtures . . . subs and first quality in the group. Wide assortment of colors, and patterns.

Assorted Ankle Hose

Special **89c** pair

Nylon or wool and cotton mixture. Long-wearing, shrink-resistant elastic top ankle socks, ½ hose in assorted shades.

Broadcloth Pajamas

Special **3.95** pair

Comfortable cotton pajamas . . . *Sanforized to prevent shrinkage! Full-fitting jacket, pants. Large assortment of colors, patterns!

*Reg. Can. Trade Mark

BAY Men's Furnishings, Street Floor

89.50 Men's Suits By Warren K. Cook!

Fashioned of the finest quality tweeds and worsted. Buy one now!

66.95

TERMS: Pay as low as $7 down, $11 monthly including carrying charge and sales tax.

25 only! Exclusively styled suits reduced to clear! Single and double-breasted styles in fine quality, imported worsteds and tweeds. Broken size range. Shop early . . . and save 22.55!

Regular 8.95 Men's Slacks

Choose from coverts, flannel, and rayon gabardine in Beige, Brown, Grey and other shades. Pleated or plain waistbands. Sizes 29 to 42. Personal shopping only. Pair **6.99**

BAY Men's Clothing, Street Floor

Boys' Blue Denim Jeans

Pair **2.29**

Sturdy Blue denim jeans for "rough-and-tumble" wear during the holiday season! Riveted at points of strain . . . Button front . . . Easy to wash, no ironing! Sizes 6 to 16.

Boys' Sport Shirts

To give lots of hard wear all Summer long! Sturdy cotton broadcloth shirts in assorted checks and patterns. Long sleeves. Sizes 8-18. Each **2.39**

Boys' Cotton T-Shirts

Neat, cool, hard wearing! Brightly striped T-shirts with short sleeves, crew neck. S.M.L. Each **79¢**

Boys' Gabardine Slacks

Summer-weight gabardine in 3 smart shades: Brown, Grey or Blue. Pleated front, zipper closing. 6 to 10. Pair **3.99**
Sizes 12 to 16. Pair **4.99**

Nylon Ankle Socks

Hard wearing, cool nylon ankle socks with elastic top. Assorted plain shades . . . easily washed. 8½-10½. Pair **35¢**

BAY Boys' Wear, Street Floor

Convertible, Collapsible Baby Carriages!

$33

Terms: Pay as low as $5 down, $5 monthly, including carrying charge and sales tax.

- Break down into stroller
- Collapse for easy storage

They're easy to store . . . they're so easy to transport! Smartly styled, comfortable baby carriages that change magically from pram to stroller and collapse completely for storage. Silver-Grey only.

Kiddies' Blue Jeans

Boxer waist style, with riveted pockets for extra strength. Plain Blue denim only . . . in sizes 2, 4 and 6. Pair **1.49**

Melton Cloth Blazers

For children. Single-breasted style, "pearl" buttons, cord trim. Sizes 2, 4 and 6. Each **3.98**

Wooden Sand Boxes

Sturdy wooden frames, metal bottom. With corner seats, striped canopy. Each **6.88**

Plain Poplin Jackets

For children. First quality cotton poplin. Fully lined. Royal, Sand. 2, 4, 6. Each **2.98**

BAY Children's Wear, Second Floor

Complete Spinning Outfit

Each **28.99**

Terms: Pay as low as $5 down, $5 monthly, including carrying charge and sales tax.

- Cross-Wind Fixed Spool Reel

Complete spin fishing outfit at this low price! Includes tough, flexible glass spinning rod, Airex "Spinster" reel. Fixed spool, all-metal construction. 300 ft. of 8-lb. test soft nylon line.

Camouflaged Line

Nylon no-c-m line, 100-yard spools.
15-lb. test. Reg. 3.35. Special **2.66**
20-lb. test. Reg. 3.75 Special **2.99**
30-lb. test. Reg. 5.65. Special **4.66**

Well-Finished Plugs

Salmon plugs in pearl Pink, Blue herring, White redgill and other finishes. Each **$1**
Martin-type double hook-up. Unpainted 4½" plugs, no hooks. Each **13¢**

"Red Flash" Racquets

Made specially for the Hudson's Bay Company. Laminated well balanced frame! Each **5.99**
Imported English tennis balls . . 3 for 1.42
Hardwood presses each $1

Men's English Luggage

Top quality London saddle leather in rich Brown finish. 2-suiter style. Brass hardware, twin securing straps, leather handle. **59.50**

Terms: Pay as low as $7 down, $6 monthly, including carrying charge and sales tax.

Leather Baseball Gloves

Genuine leather, 3-finger styles with padded wrist band. 3-finger. Each **1.49**
4-Finger, 1.99

Fitted Picnic Basket

Light, strongly made baskets complete with mugs, sectional plates and cutlery. Each **5.95**

BAY Sporting Goods, Third Floor

Girls' Wool Pullovers, Cardigans!

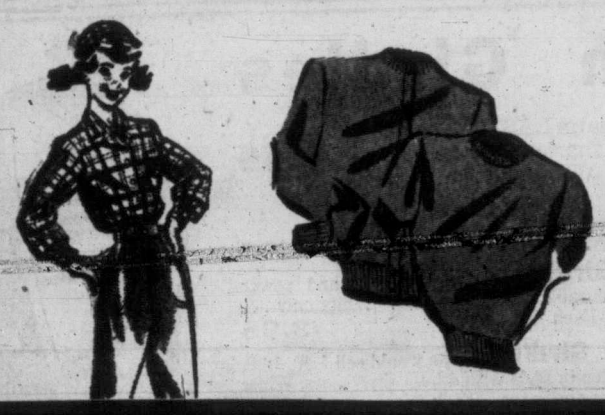

Pullovers **2.98** Cardigans **4.98**

First quality all-wool sweaters for girls. Imported from England and finely woven in versatile, plain shades of Green, Red or Blue. Sizes 7 to 12.

Girls' Corduroy Skirts—Washable, styled with unpressed pleats. Pastels. Sizes 7 to 12. Each **4.98**

Girls' Plaid Cotton Shirts—"In" or "out" play shirts in assorted plaids. Sizes 7 to 12. Each **1.98**

Melton Cloth Blazers—Single breasted, brass buttons, cord trim. Navy, Red. Sizes 7 to 12. Each **6.95**

Girls' Blue Denim Jeans—First quality, plaid lined. Zipper side, *Sanforized. Sizes 7 to 12. Pair **3.88**

*Reg. Canadian Trade Mark

Quilted Cotton Skirts—For girls. Circular style in assorted gay prints. 7-12. Each **3.98**

Matching Quilted Hats—Each **$1**

BAY Girls' Wear, Second Floor

Use a Handy Bay Budget Account! Full Details Available at Our Credit Office

Election Hinges on Appeal Here Tomorrow

LATE SPORT RACES | **FOUR STAR FINAL** | NEWS FLASHES STOCKS

Weather: Sunny, Warm Thursday
Details on Page 5

Victoria Daily Times

The Home Paper
Telephone B 3131
NIGHT
Circulation (to 8 p.m.) - B 3132
Classified (to 8 p.m.) - B 3131
Night Editor (to 11 p.m.) B 3132

VOL. 119, NO. 180 ★★★★ VICTORIA, B.C., WEDNESDAY, JULY 30, 1952—36 PAGES PRICE: 5 CENTS SATURDAY, 10 CENTS

LEGAL DRUG SALE URGED TO DEFEAT PEDDLERS

FINAL ★★★★ BULLETINS

Boat Wreckage Found at Albert Head

Wreckage of a boat found at Albert Head is being investigated by R.C.M.P. in the possibility that it may be one of two fish boats lost in B.C. recently.

The Daisy B was reported missing since July 3 from Vancouver with six men aboard and the last communication received from the vessel was a radio call late the night of the third saying that the boat was bound for Sooke.

U.S. Athletes Still Trail

HELSINKI, July 30 (CP) — The United States trailed Russia by 63.5 points tonight in the unofficial point standing.

Russia had 523½ points; the United States 460.

The point totals did not include placings in sabre competition, expected later.

Biggest Air Night Strike by Allies

TOKYO, July 31 (Thursday) (AP) — Sixty-six Superforts blasted a huge North Korean metals factory on the Manchurian border last night and early today with 660 tons of bombs in the biggest night strike of the Korean war.

Three waves of B-29 Superforts roared into the heart of powerfully defended Red territory for the blow, eight miles from Antung, Manchuria, home base for hundreds of Red Mig-15 jets.

Carpenters Will Stand Firm

VANCOUVER, July 30 (CP)—Striking carpenters said today they will not accept a wage increase of 5½ cents an hour as did the International Woodworkers of America (C.I.O.-C.C.L.).

About 3,000 carpenters have been on strike for more than seven weeks to back up demands for a 30 cents an hour wage increase and other concessions.

Strange Cattle Plague Hits P.E.I.

CHARLOTTETOWN, July 30 (CP) — A strict quarantine has been ordered in an area of Prince Edward Island following the outbreak of an unidentified livestock disease. Two horses and a cow have died so far.

Details on the extent of the outbreak are skimpy and there is no word that other animals are ill. The outbreak occurred some time ago.

The disease, apparently a strong one, also sent a farmer to hospital with a skin irritation after he performed an autopsy on one of the dead animals.

Waterfront Fire at Ketchikan

SEATTLE, July 30 (AP)—A dock and warehouse at the big Ketchikan, Alaska, bulk terminal of Standard Oil Co. of California were destroyed today by a fire that threatened to reach oil storage tanks.

OVERNIGHT ENTRIES

LANSDOWNE

FIRST RACE—Mile and 70 yards:
8851 Silent Stream (A. Ventrla) 110
8851 Muzzi's Mickey (A. Anderson) 111
8832 Brighton Easy (W. Filipck) 115
8851 Cause Celebre (G. Dye) 115
8847 Chautangua (C.—Wells) 115
8836 Top Speed (B. Giacomelli) 120
8800 Winitkiup (G. Hernandez) 114
8838 Gallo Roma (C. Jellison) 104
8812 Nero Boss (I. Guiney) *107
8841 Big Vita (B. Blair) *107
Also eligible:
8866 Perchene (K. Coppernoll) 120
8869 Tiny Destrer (J. Foesier) *108
8832 Autenticity (G. Hernandez) 111

SECOND RACE—One mile:
8784 Gordina (A. Anderson) 115
8866 The Pup (R. Williams) *113
8794 Pappy Flo (B. Blair) *108
8820 King's Honor (G. Zufelt) 120
8862 Kajak (I. Guiney) *108
8833 Joydina (W. Burgin) 115
8854 Brighton Elene (W. Filipck) 115
8861 Scheelite (B. Giacomelli) 115
8812 Prince Harry (P. Flavoie) 120

THIRD RACE—Six furlongs:
Creole Lady (Craig) *110
8725 More All (Guiney) *113
8844 Ariel Wing (Upshall) *113
8824 Pierette (Williams) *108
8823 Ethel Valley (Baca) *108
8845 Track Ace (Ventrella) 120
8823 April Day (Coppernoll) 120
8833 Wild Tide (Filipchuk) 110
8846 Airbelle (Blair) *108
8823 Inchkeith (Burgin) 110

FOURTH RACE—Six furlongs:
8825 Secret Sorrow (Dye) 108
(8818) Cocos (Giacomelli) 112
8867 No'Wester (Yeutter) 116
8871 Pen Oracle (Anderson) 110
8825 Simonworth (Williams) *113
8843 Royal Standard (Coppernoll) 112
8786 Sir Rolston (Lavoie) 108
8825 Cover Photo (Trent) 108

FIFTH RACE—Mile and one-sixteenth:
(8836) Pilderim (Filichuk) 122
(8851) Northfield (Jellison) 114
8848 Letter Man (Williams) *115
Toppet (Matthews) 122
8861 Lord Onslaught (Coppernoll) 117
(8841) Big Poise (Guiney) *112
8845 Delayed Action (Giacomelli) 111

SIXTH RACE—One mile:
8862 Vivace (Coppernoll) 120
8802 High Mio (Anderson) 117
8835 Pondo Fy (Dye) 113
8826 Cyntag (Trent) 109
(8850) East Went West (Burgin) 110
8826 †Princess Six (Williams) 103
8850 †Jolie Cloche (Williams) 109
†F. M. Holden entry.

SEVENTH RACE — Mile and three sixteenths:
8807 SCO (G. Zufelt) 118
(8795) Pig Bonnet (W. Burgin) 113
8863 His Brother (H. Trent) 103
8836 Barnton (R. Williams) 105
(8852) Battened Down † (C. Jelisn) 105
8803 Star Affair (B. Giacomli) 118
(8838) Abdullah (no boy) 110
† Pacific, Farms Entry.

EIGHTH RACE—Six furlongs:
8823 Miss Humbug (C. Wells) 115
8831 More Expense (G. Zufelt) 120
8838 Buckos Best (A. Anderson) 112
8791 Lady Interview (K. Copprnl) 115
8854 Broken Arrow (W. Filipck) 120
8817 Apanoah (G. Dye) 115
8725 Pashas Act (H. Matthews) 110
8845 Muchkin (P. Lavoie) 115
8823 Typhoon Tess (H. Trent) 115
8577 Little Louella (R. Oliver) *108
Also eligible:
8867 Man of Spirit (no boy) 120
8844 Ah-Bas Glory (G. Yeutter) 115
8862 Reatie C (no boy) 116
8845 Trace Band (G. Hernandez) 110
8861 Lady Doval (R. Williams) *103
8791 Sweet Karen (H. Matthews) 115
8844 Vino Jose (no boy) *113
8844 Island Warrior (no boy) 120
8786 Stormy Sue (W. Filipchuk) 115
8821 I Mean It (no boy) 115
8861 Curly E (G. Dye) 115
Weather clear, track fast.
First post Thursday 4.30.

DEL MAR

FIRST RACE—Five and a half furlongs:
Tajinator 118 — Cathi Miss 115
With Gin 118 — She's A Girl 115
Fire Chief 118 — Just Speeding 115
Speedy English 118 — Old Rattler 118
Big Hit 118 — Film Capital 119
Liquid Gold 118 — High Justice 118
Woodlake 115 — Joe Benjamin 118

SECOND RACE—One and one-sixteenth miles:
Garandarra 113 — Irish Rickey 118
King Count 115 — Sea Don 110
Carmel Bar 113 — Plow Beam 113
Sea Novice 113 — First To Fly 118
World Wide 112 — Sacred Cow 113

THIRD RACE—Six furlongs:
A-Governess 114 — Judy Boclaire 118
Flower Rings 113 — Margaret Anne 114
Sea Cap 114 — A-Pegaway 114
Castelkin 118 — Jolly Miss 113
Bobs Pet 118 — A—Entry.
Magic Note 114

FOURTH RACE—Six furlongs:
Barrel Boy 114 — High N' Mighty 109
Toman 114 — Mastuerzo 114
Cone 117 — Check Out 103
Jiffy Girl 106 — Yaks-Deyak 106
Zingro 106 — Kay Laddie 114
Dora Lil 106 — Betty Miss 106
Our Girl 109 — Proceed 106

FIFTH RACE—Six furlongs:
Responsibility 110 — Toro's Reward 110
Patano 113 — Zigana 111
Glory Note 116 — Hookahey 116
Sixty Grand 116 — Wooly Bully 106
Swinging Feet 116 — Measured Time 109
New Oak 113 — Daytrav 116
Lineal 114

SIXTH RACE—Five and a half furlongs:
Saruna 114 — Golden Sickle 120
Chanlea 117 — Six Fifteen 120
Lothario 120 — Bounding Wave 117
Private Abbey 120

SEVENTH RACE—Six furlongs:
Larksfly 111 — The Green Lion 111
Bugle 114 — Competino 117
My Chief 114 — Noblest 117
Skyled 106 — My Alibi 109

EIGHTH RACE—One and one-sixteenth miles:
Red Bachelor 113 — Hi Baldy 113
Sleepy Hollow 113 — Fusscat 118
El Beso 112 — Devote 113
Royal Toddy 118 — Lee's Regards 107
Bullreward 112

Recount Appeal Hearing Slated

Court Will Sit in Victoria Thursday To Consider Vancouver-Burrard Case

An appeal from Judge J. A. McGeer's decision refusing the C.C.F. a recount in Vancouver-Burrard will be heard at 11 a.m. Thursday, in the Court of Appeal at Victoria.

Chief Justice Gordon McG. Sloan, Mr. Justice Sidney Smith and Mr. Justice C. H. O'Halloran are expected to hear the appeal.

The C.C.F. launched the appeal immediately after County Court Judge McGeer dismissed the recount because the party's application designated the riding simply as "Burrard" instead of Vancouver-Burrard.

Social Credit won the seat by 246 votes over the C.C.F. candidate.

Meanwhile, the party standings in the province's 48-seat legislature buckled slightly under the impact of a recount.

The Liberals Tuesday gained by the recount in one of the three Vancouver-Point Grey seats. It upset the election of A. R. MacDougall, Progressive Conservative, and gave the seat to Liberal T. R. Burnett.

As a result, the Liberals now have seven seats and the P.C.'s three. Social Credit has 19 seats, C.C.F. 18 and Labor one.

A reversal in the key Vancouver-Burrard riding would give the C.C.F. 19 seats, and Social Credit 18.

British Columbians, meanwhile, have little hope of getting a new government seated until the Vancouver-Burrard situation is clarified.

There is every indication that Premier Byron Johnson intends to wait until the issue is settled before submitting to Lieutenant-Governor Clarence Wallace the government's resignation.

Two City Firms Still Picketed By I.W.A. Men

Two Victoria firms are among 16 B.C. millwork plants whose operations are still curtailed because of the I.W.A. strike.

Still picketed by the union is the Crowe, Gonnason Co. Ltd., 2324 Government Street, and the millwork division of Moore-Whittington Lumber Co., Ltd., at 2720 Turner.

About 100 men are concerned.

The I.W.A. is continuing its strike against these two companies since the managements have refused to agree to terms suggested by Chief Justice Gordon Sloan which were the basis of settlement between the union and 146 other operators.

Of the 16 firms still struck 11 have rejected the terms of agreement while five have simply not reported whether they accept or reject.

The two Victoria firms are the largest in the group. At Crowe, Gonnason about 60 men are idle. At Moore-Whittington, about 30 are affected.

MILL RATES

Argument between the union and companies is over rates of pay for millwork employees.

"Millwork" is the name given the sash-and-door and cupboard-making phase of the business.

The operators wanted to cut wages by 12½ per cent, and such a cut was approved by the majority report of a conciliation board. Under Chief Justice Sloan's terms, however, the millwork employees would have been given a 5½-cent-an-hour increase along with all other mill workers.

COMPANY STAND

Chief claim of the companies is that they can't pay an increase, or even continue on at the old rates of pay, because millwork wages in Vancouver are considerably lower and they are losing business to the mainland.

They say all kinds of work has been lost to Victoria because Vancouver firms have been able to "undercut" local prices.

The reason for this is that many mainland millwork plants employ members of the B.C. Woodworkers' Union (C.C.L.) or the Carpenters and Joiners' Union (T.L.C.) whose wage scales are lower.

The I.W.A. acknowledges this fact but says that is no reason why its members must accept lower pay, too.

Hasty Exit

Stock-car driver Jim Merrell leaps clear of his careening auto as it rolls over during a race in Atlanta, Ga. Merrell's car was rolled when he was struck from the rear while trying to avoid another machine stalled on the track.

Woodworkers Swarm to Jobs

B.C.'s Great Industry Rolls Again After 45-Day Strike and 'Three Years' Pay Loss'

Most of the 32,000 B.C. coast woodworkers headed back to work today after 45 days of strike—but estimates were that it would take them at least three years to make up lost wages.

The strike cost B.C. about $45,000,000—a million dollars a day. More than $20,000,000 of the total loss was in lost wages.

Lowest-paid members of the striking International Woodworkers of America (C.I.O.-C.C.L.) went back to work at the new rate of $1.46 an hour. Of this, 11 cents is given as a cost-of-living bonus and is subject to change according to the federal government's cost-of-living index.

Just before the strike, lowest paid union members were getting $1.43½ an hour since the cost-of-living bonus was worth 14 cents an hour.

The three-cent reduction in the bonus payment was not a strike issue. It would have come anyway.

Had there been no strike, the woodworkers would have drawn pay for 31 working days. Lowest paid workers would have worked for $1.40½ cents an hour or $11.24 a day. For 31 days, therefore, they would have received $348.44.

Since the 5½-cent hourly increase proposed by mediator Chief Justice Gordon McG. Sloan was the basis for settlement, the workers actually gain $2.20 a week.

It will take 158 weeks for the increase to equal the loss suffered during the strike.

Announcement of strike settlement came Tuesday evening, after Chief Justice Sloan found a satisfactory means of moving a last-minute stumbling block.

Tuesday's argument between union leaders and operator negotiators was not over terms of settlement but over what procedure should be followed in getting the men back to work.

The operators wanted the union to send the men back right-away and have the formal work agreement drafted and signed later. The union said it wanted the agreement signed first.

The Chief Justice arranged a compromise on this issue by getting the parties to sign a provisional agreement which actually was a pact to enter into formal agreement as soon as a new contract can be drafted.

There was only one dark note in the over-all picture. Sixteen companies refused to sign. The union said it would keep on picketing them until they fell in line.

All mills, except the 16, are expected to be going full blast by Friday.

Closing Prices

Stocks were firm in light turnover at Vancouver Exchange in the final session today with investment support for industrials and base metals buoying the market. Western oils were weaker.

In the mines, Estella was $1.31; Western Uranium, $4.60; Quatsino, 47; Beaver Lodge, $1.35.

Industrials were stronger with Canadian western lumber trading at $9.50. In the oils, Central Leduc was $4.50; Del Rio, $4.30; Federated Pete, $9.50; Peace River Gas, $7 and Okalta, $4.15.

Addicts Cost Vancouver $10,000,000 Each Year

From CP and BUP Dispatches

Legal sale of drugs to addicts through clinics was a strong recommendation made by a special committee of the Greater Vancouver Community Chest and Council in a report just released.

An increase in drug addiction in Vancouver was noted despite constant police action.

The committee, set up last April, said the increase would not be possible without a corresponding boost in the availability of narcotics. It estimated that drug addicts were costing Vancouver citizens more than $10,000,000 a year.

The committee proposed a five-point program of rehabilitation to destroy the illicit drug traffic.

See Story on Vancouver Island Girl Addict, Page 3.

It urged the legal sale of drugs to addicts through clinics, where the addicts would receive their minimum required dosages; an adult and youth education program on the dangers of drug addiction; a pilot medical treatment and rehabilitation centre to be set up by the federal and provincial governments, with a comprehensive follow-up service similar to that of Alcoholics Anonymous; higher minimum penalties for illegal importation, manufacture and distribution of narcotics, and the segregattion of addicts in provincial jails.

MEDICAL PROBLEM

The committee said the "obvious conclusion" is that the addiction problem is medical, and addiction gained ground where medical contributions to the treatment of addicts had been denied by restrictive attitude. It said addiction was a minor problem any time addicts were taken as requiring medical attention.

The committee declared addiction by Vancouver youths is "hardly surprising," claiming this proved the number of addicts was going up. Officials pointed out "only death releases the addict from the grip of the drug of his addiction — without successful techniques of treatment and rehabilitation."

The 17-member committee, made up of men and women prominent in the social, professional, medical, legal and psychiatric worlds, said there was no evidence present drug-controlling systems were reducing the number of addicts.

$7,300 PER ADDICT

The committe pointed out prosecutions were increasing.

It claimed Vancouver's 1,300 addicts, about 25 per cent of Canada's known addicts, cost at least $10,000,000 a year, based on the estimate that more than $7,300 a year was needed to supply the needs of the average addict, plus prison costs. Prison terms for addicts were flatly opposed.

A capsule of seroin costs five to 10 cents legally, but brings $4 to $5 in the underworld. The committee felt Canada could spend $30,000,000 (M) a year on rehabilitation of addicts and still profit if the cost of the illegal drug trade and resultant crimes was stopped.

Canadians Win, Lose In Games' Boxing Events

Pat McCormick New Diving Champion

HELSINKI, July 30 (CP)—Clayton Kenny, Ottawa lightweight, was eliminated in the Olympic boxing tournament today, losing by decision to Istvan Juhaaz of Hungary.

Earlier Len Walters, Vancouver featherweight, advanced to the quarter-finals with a split decision victory over Willi Roth of Germany. Walters displayed some fine counter-punching.

See Pages 8 and 9 for Earlier Olympic Stories

Mrs. Patricia McCormick of the United States today won the women's springboard diving championship.

Mady Moreau of France was second and Mrs. Zoe Ann Jensen of the United States third.

A Russian girl, Ninelj Krutova, was fourth, placing ahead of Britain's Charmian Welsh.

Mrs. McCormick's unofficial point total was 147.30. She dived almost perfectly through the final round.

Jean Boiteux of France won the championship in the men's 400-metre freestyle swimming, setting an Olympic record. Ford Kono of the U.S. was second and Per-Olof Ostrand of Sweden, third.

Mossadegh Reneges On Oil Dispute

LONDON, July 30 (AP).—The Foreign Office said today Prime Minister Mohammed Mossadegh, of Iran, offered to submit the Anglo-Iranian oil dispute to arbitration, but withdrew his offer "without explanation" within 72 hours.

A spokesman told a press conference the Iranian leader called George H. Middleton, British charge d'affaires, to his home Friday and outlined his arbitration proposal to end the 18-month-old dispute.

At a second meeting with Middleton Monday Mossadegh suddenly backed down without giving any reasons.

The spokesman said he was not free to give details of Mossadegh's offer.

Gordon Head Camp Reports Polio Suspect

A "probable" polio case—that of a young reserve army soldier at Gordon Head Camp—is reported today by Dr. J. L. Gayton, city medical health officer.

The soldier, a Vancouver man in his twenties, is now in the isolation hospital at Royal Jubilee Hospital.

There is no suggestion of camp quarantine.

He brings to four the number of possible polio cases reported here this year, including one from Chemainus.

SELECTIONS

By the Associated Press

DEL MAR

1—Big Hit, Film Capitol, Old Rattler.
2—Plowbeam, Irish Rickey, Sacred Cow.
3—Jolly Miss, Castelkin, Bob's Pet.
4—Mastuerzo, Cone, Toman.
5—Daytrav, Glory Note, Lineal.
6—Golden Sickle, Lothario, Private Abbey.
7—Noblest, Competino, My Chief.
8—Fusscat, Royal Toddy, Hi Baldy, Best Bet—Daytrav.

DEL MAR RESULTS

First Race—

Red Petticoat (Baird)	$6.10	$5.60	$3.60
Sea Flora (Peterson)		9.60	7.20
Larkette (Shoemaker)			5.40

Time, 1.12 3-5.

Today's Baseball

NATIONAL LEAGUE		R.	H.	E.
Pittsburgh	001 000 020 0—	3	6	2
Brooklyn	000 001 011 1—	4	7	0

(Ten innings.)
Pollet, Friend (9) and Garagiola; Erskine, Black (8) and Campanella.

AMERICAN LEAGUE				
New York	000 000 000—	0	2	1
Chicago	032 010 10x—	7	11	1

Kuzava, Gorman (2), Hogue (3), Schaeffer (5), Ostrowski (8) and Berra; Kretlow and Lollar.

Th' forestry fellers c'd use a little o' Farouk's future—cloudy an' wet.

★ ★ ★

Production lines are better'n picket lines—fer everybody.

★ ★ ★

Thet nineteenth seat is causin' more delay than th' nineteenth hole.

KOREA TRUCE PROSPECTS DESCRIBED AS WORST EVER

SEOUL, Korea, July 30 (AP)—Gen. James A. Van Fleet said today there is less chance for an armistice in Korea than ever before.

The United States Eighth Army commander told a press conference the prospect for an armistice is in direct proportion to the amount of military pressure put on the Communists and that the Communists believe the United Nations forces will not attack to force a truce.

He said the Reds "still have the capability of striking at any point with considerable surprise." But he added they have been "thinning out their frontline strength quite a bit over a period of many weeks" to the point where it is "thinner than ever before."